WEATHER SYNOPSIS

The barometer is rising over this Province and fine weather is becoming general on the Pacific Slope. Rain has fallen in Northern Alberta and most parts of Manitoba.

The Daily Colonist.

(ESTABLISHED 1858)

COLONIST TELEPHONES

Advertising	11
Business Office	11
Circulation	12
Job Printing	197
News Editor and Editorial Rooms, 80 and	81
Social Editors	2111

NO. 158—SEVENTY-SECOND YEAR | VICTORIA, BRITISH COLUMBIA, FRIDAY, JUNE 13, 1930 | TWENTY-FOUR PAGES

Max Schmeling Wins Heavyweight Crown By Foul in Fourth

Sharkey Lands Low Blow After Piling Up Big Lead Over German—Championship Bout Ends in Unsatisfactory Manner Before More Than 70,000 Fans at New York

Spectators Dazed at Ending; Doctor Declares Blow Low

By GRANTLAND RICE

(Copyright, 1930, by the North American Newspaper Alliance.)

YANKEE STADIUM, NEW YORK, June 12.—Europe at last can claim that it is avenged, if Europe has any interest in the morbid fate of Phil. Scott. For Max Schmeling, the Black Uhlan of the Rhine, the German challenger, rode into the heavyweight championship of the world by a foul punch as the fourth round came to a close. Sharkey was leading by a decisive margin as he waited for Schmeling's rush in this ill-fated chapter, which leaves another black mark upon the boxing game in the United States. Schmeling came in fast, almost with half a leap as the Boston fighter started a left uppercut for the body. The big black-haired German was on top of him before Sharkey could time his punch and the left hook that started fairly landed five inches below the belt line.

GERMAN BADLY HURT

As the punch landed, Schmeling dropped to the resin after the manner of a man mortally hurt. He writhed and twisted as Sharkey waited over him for a moment and then slowly walked to his corner. You could sense in those few steps of Jock Sharkey's the actions of a man moving towards the electric chair. For Sharkey had thrown away a fight that he was winning, and on this occasion, at least, the low punch he landed was an unintentional one.

It is the irony of fate that Max Schmeling is now proclaimed the heavyweight champion of the world for taking one foul, while Phil Scott remains unhonored and unsung in England after taking two. This is typical of the boxing game of today, with all its fanfare and its ballyhoo and its great crowds and its greater financial receipts.

Certainly in the history of the ring there has been no such championship fight as this. In all the long period that has marked the Queensberry game there has been no such spectacle heralding a new champion of the world.

Continued on Page 10, Column 1

ERUPTION OF ASAMA VOLCANO COMES TO END

TOKIO, June 12.—The eruption of Asama volcano, near Karuizawa, which startled the countryside yesterday and threatened considerable damage, ceased early today, and the forest fires started by the flowing lava in the forests on the lower slopes of the mountain, were brought under control.

Official observers said the total loss from the eruption would be small.

From the Colonist Tower

Friday, June 13

THE WEATHER

Victoria and Vicinity—Moderate to fresh westerly winds; stationary of higher temperature.

Sun Rises: 4:12 o'clock.
Sun Sets: 8:14 o'clock.

High Tide: 4:06 a.m., 9.0 ft.
Low Tide: 10:29 a.m., 0.5 ft.

The News

Local and Provincial—

Big reduction in Y.M.C.A. building debt announced.

Mr. Stuart Henderson chosen as Liberal candidate.

Government is considering appointment of Royal Commission to inquire into drugless healing.

Hon. J. Hinchliffe starts for Old Country tour tomorrow.

Hon. H. H. Stevens, who has sat for five terms in House of Commons, is renominated by Conservatives of Vancouver Centre.

Mr. R. J. Hamilton is selected Conservative candidate in Burrard riding at party convention.

Dominion, Imperial and Foreign—

Hon. R. B. Bennett scores treaties made by Liberals; gives pledge that if Conservative party is elected to power, every treaty entered into by present Government injurious to Canadian agriculture will be abrogated.

Whether timber taken from British Columbia Crown lands can be imported into the United States duty free is question being argued in Customs Court at Seattle.

Money talks in China as elsewhere. Silver bullets for accommodating generals, "leaden" bullets for rebels, is policy of Nationalists.

Monument to Peace unveiled; thousands of Shriners witness dedication in Toronto of memorial marking international good will; falling bombs unfurl flags.

Sports

Max Schmeling wins world's heavyweight championship by foul in fourth round, after Sharkey had piled up big advantage.

Stage all set for eighth annual Colonist bicycle race tonight. Forty-six riders will compete in various classes. Thousands expected to attend.

Pacific Northwest open golf tourney to start today at Vancouver. Two Victorians entered.

Royal Commission Is Expected Upon Drugless Healing

THE Provincial Government has under consideration the appointment of a royal commission to go into the whole question of drugless healing. Such a commission probably will be named during the Summer, so that it may report at the next session of the Legislature. This information comes in answer to an inquiry to the Attorney-General, Hon. R. H. Pooley, eliciting the information that the Government has no power to interfere with the enforcement of the law in present prosecutions under the Medical Act.

MR. STEVENS CHOICE OF CONVENTION

Conservative Member for Vancouver Centre for Last Five Terms in Commons Is Renominated

TELLS OF SERVICE TO CONSTITUENCY

VANCOUVER, June 12.—Hon. H. H. Stevens, who has already served five terms in the House of Commons, was the unanimous choice of the Conservative convention for Vancouver Centre tonight.

His name was proposed by Professor Edward Odlum, and seconded by Mr. M. S. Logan. There was no other nomination. Mr. Stevens was greeted with ringing applause and cheers, and musical honors as he walked up the centre of the hall.

"If there is one thing I have tried to do it is to throw all my energy and ability into the work of public life," Mr. Stevens declared in his opening remarks, referring to his past services, "and I can look the world in the eye and say, however imperfect those long years of service may have been, however some may criticize it, I have not spared

Continued on Page 2, Column 2

THREE EARTHQUAKE SHOCKS RECORDED

ST. LOUIS, June 12.—Three earthquake shocks were registered today on the St. Louis University seismograph, Father Joseph P. Joliet said. The disturbances were about 1,140 miles distant. The first occurred at 3:21 a.m. and was of a few minutes' duration. The second, at 3:50 a.m., lasted forty-five minutes, and the third, at 4:48, was short. All were of medium intensity.

Succeeds to Baronetcy

SIR Reginald and Lady Wolseley—Dick Wolseley, for twelve years a humble elevator operator at Waterloo, Iowa, has just learned that he has inherited a baronetcy. According to DeBrett's illustrated baronetage, Reginald Beatty Wolseley (for that is "Old Dick's" name) is a collateral relative of Sir Capel Charles Wolseley, ninth baronet of Mount Wolseley. Above is a picture of the new baronet with his wife, inset.

Mr. Henderson Named Liberal Candidate in Victoria City Riding

MR. Stuart A. Henderson, well known lawyer and veteran political campaigner, will be the candidate of the Victoria Liberals at the forthcoming Federal election, having been nominated last evening at the party convention. The choice of Mr. Henderson was made on the second ballot, in a very close contest with Ald. E. S. Woodward. The exact figures were not announced, but the margin was acknowledged to have been narrow.

Three names were put into nomination at the convention held in the Sons of Canada Hall. Capt. George McGregor, Alderman Woodward and Mr. Henderson. On the first ballot the vote stood: Woodward 199; Henderson 156, and McGregor 91.

With Captain McGregor eliminated from the running the second ballot was necessary, resulting in the choice of Mr. Henderson.

OF CABINET RANK

The plea was put forward for Mr. Henderson that in the event of the Liberals being again returned to power and the alternative that Mr. Henderson were elected from Victoria, that the latter should be the choice of the Prime Minister to represent British Columbia in the Cabinet.

Mr. Henderson was proposed by Mr. W. Marchant, who in doing so referred to the fact that through good report and through ill report Mr. Henderson had not been ashamed to own his allegiance to the Liberal party. When Liberalism was at its lowest ebb following the war, he had stood by the party and upheld its doctrines. He was one of the foremost lawyers in the province, and would, if he were sent to the House of Commons, make himself felt there and be an outstanding figure.

Mr. Marchant said that he would like to have seen a woman's name put forward, but in the absence of that he favored putting forward "a big strong man."

In accepting the nomination, Mr.

Continued on Page 2, Column 4

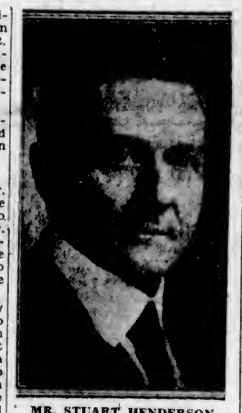

MR. STUART HENDERSON

Parties in Yale Name Candidates

PENTICTON, B.C., June 12.—In two conventions held here today, Liberals and Conservatives nominated their candidates to contest the Federal election in the constituency of Yale.

Mr. Grote Stirling, of Kelowna, member of the last Parliament, was the unanimous choice of the Conservatives, and Mr. W. G. Wilkins, of Penticton, received the unanimous endorsement of the Liberals.

KING AND QUEEN BACK IN LONDON

(Canadian Press)

LONDON, June 12.—The King and Queen returned to London from Sandringham today, and His Majesty held the investiture for the Knights Bachelor, created in the birthday honor list.

Conservative Rally

ROYAL VICTORIA THEATRE

Monday, June 16, 1930, 8:30 P.M.

SPEAKERS

The Honorable R. B. Bennett, Leader of the Opposition, House of Commons, Canada

Mr. C. H. Dickie Mr. D. B. Plunkett

CHAIRMAN

Mr. R. A. Wootton, President of the Victoria Conservative Association

EVERYONE WELCOME DOORS OPEN 7:30 P.M.

General Perzan Fails to Form Rumanian Gov't

BUCHAREST, June 12.—General Perzan tonight failed to form a Government and returned the mandate to King Carol. It is believed that former Premier Maniu, leader of the Peasants' Party, who was instrumental in having the king return from exile, will be asked to form a new ministry. M. Maniu resigned Saturday to effect the parliamentary proclamation of Carol as king.

MONEY TALKS IN CHINA AS ELSEWHERE

"Silver" Bullets for Generals, "Leaden" Bullets for Rebels, Is Policy of Nationalists

INSURGENTS FROM KWANGSI ATTACK

(Associated Press)

SHANGHAI, June 12.—The Nationalist Government tonight mustered its armies along the Yangtze River to turn back the dangerous drive of the Southern rebels from Kwangsi Province. Simultaneously, the Government and the Northern Alliance rebels were reported planning an armistice in Honan and Shantung Provinces, where 400,000 men have been fighting indecisively for a month.

THE SILVER BULLET

As the price for ceasing rebellion the Northern leader, General Feng Yu Hsiang, was said to have demanded that the Government pay $3,000,000 for the reorganization of the Kuominchun and people's army, to garrison the provinces of Chihuli, Shansi and Honan. President Chiang Kai-Shek, it was said, refused the demand, urging that Feng, as a demonstration of sincerity, first attack Shansi Province, of which his ally, Yen Hsi-Shan, is governor. A previous revolt of the Kuominchun led by Feng and Yen was ended last December by the so-called "silver bullet" of Chinese warfare.

Continued on Page 2, Column 5

Mr. Bennett On Mainland Next Sunday

VANCOUVER, June 12.—Hon. R. B. Bennett, Conservative leader, will reach Vancouver on Sunday night and proceed to Vancouver Island. He is scheduled to speak at Parksville and Victoria on Monday, visiting Parksville for an afternoon meeting and speaking in Victoria at the Royal Victoria Theatre at 8:30 p.m. He will be accompanied to the Island by Hon. H. H. Stevens.

Mr. Bennett will return to Vancouver on Tuesday morning and will address a women's luncheon meeting at Hotel Vancouver at noon. At 8:30 p.m. he will address a public meeting at the Auditorium on Georgia Street. This speech will be broadcast over station CKWX.

Conservatives in the Vancouver City ridings will not open their campaign until July 2, it is announced at party headquarters today. This will give ample time to discuss the issues before July 28, election day, it is stated.

MR. R. J. HAMILTON GETS NOMINATION

Burrard Conservatives Name Candidate—Seven Candidates in Field and Interest Runs High

VANCOUVER, June 12.—With seven candidates in the field and interest runnngi high, Mr. R. J. Hamilton, logger and pioneer resident of Vancouver, was chosen on the first ballot as the Conservative standard-bearer in Burrard at the Federal election at a nomination meeting tonight.

Although there has been the keenest rivalry for the honor during the past weeks, with each of the seven aspirants mustering many supporters, the announcement of the result was received with enthusiasm and harmony. Mr. T. S. Baxter, considered by many as Mr. Hamilton's strongest opponent for the nomination, jumped to his feet and in a ringing speech moved that the nomination be made unanimous. He was followed by the other candidates, all of whom spoke also in laudatory

Continued on Page 2, Column 7

Flight Delayed

DUBLIN, Irish Free State, June 12.—Captain Charles Kingsford-Smith, who had been planning to hop off tomorrow on a transatlantic flight to New York, decided against the hop off late today in the belief that better weather conditions are coming.

COURT HEARS B.C. TIMBER TAX ACTION

U.S. Lumber Firms Attack Tariff on Imports, Claiming Provision Voided by Privy Council Ruling

CASE IS BEFORE SEATTLE JURIST

SEATTLE, June 12.—Whether timber taken from British Columbia Crown grant lands can be imported into the United States duty free is the question which is being argued before Judge Jerry B. Sullivan, of the Customs Court. Two cases are being presented, having been selected out of a number filed with the Customs Court for adjudication.

The question involved affects the entire lumber and timber industry of the Northwest.

The Henry McCleary Timber Company, of Shelton, represented by Mr. Martin T. Baldwin, of San Francisco, and the Siemons Lumber Company, of Anacortes, represented by Mr. Herbert S. Little, of the firm of Stratton & Kane, are the two complainants.

Continued on Page 2, Column 3

HON. T. A. CRERAR IS ENDORSED

(Canadian Press)

BRANDON, Man., June 12.—Hon. T. A. Crerar, Minister of Railways and Canals, received endorsation of Liberals and Progressives alike at a joint convention in Brandon constituency today. His nomination to represent the parties in the coming Dominion election was unanimous. No other name was placed before the convention.

Opposes Minister in Regina Riding

MR. F. W. TURNBULL

Of Regina, Sask., who has been chosen by the Conservative party to oppose Hon. C. A. Dunning, Minister of Finance, in the forthcoming Federal election. Mr. Turnbull is a Regina lawyer.

Saving Made In National Defence Cost

(Canadian Press Cable via Reuter's)

CANBERRA, Australia, June 12.—A saving of $1,500,000 in expenditure on national defence and a grant of one million pounds, or about $4,850,000, toward the State Governments for unemployment relief, were announced in the House of Assembly today. The Prime Minister said the unemployment grant would be made from revenue. He further said that in view of the financial stringency the Government would accept the advice of the naval board and transfer the Naval College from Jervis Bay to Flinders naval base, Victoria.

The Minister of Defence, Hon. A. E. Green, announced that with reversion to the Royal Navy of a number of officers who had been loaned to the Australian Navy, with reductions in the civil staff of the navy offices, the paying off of the crew of the destroyer Success, and the placing of all submarines in immediate reserve instead of active commission, the Government defence expenditure had been cut by £326,000, or about $1,550,000.

PROSPECTS ARE BRIGHTER FOR LOCAL Y.M.C.A.

Annual Meeting Indicates Lifting to Some Extent of Financial Burden Which Has Been on Institution

ACTIVITIES ARE SUMMARIZED

"The maintenance of an adequate programme, a well conditioned building and efficient equipment, is no light task; your directors have given continued attention to these things, and the lessened amount of our indebtedness, is proof of the earnestness of their efforts. The assistance of our members in assuming personal responsibility for raising and maintaining the number of our members at a higher level would have an immediate reflection on the financial conditions," stated Mr. Walter S. Maguire, general-secretary, in presenting his report at the annual meeting of the Y.M.C.A. held last night in the association's headquarters.

The above statement made by Mr. Maguire deals with the financial standing of the association as compared with a year ago. Mr. Fred

Continued on Page 2, Column 6

Canadian Delegates At Labor Parley on Chief Committees

(Canadian Press)

GENEVA, June 1.—The Canadian delegation attending the International Labor Conference here is now immersed in the business of the conference, and is represented on practically all the important committees. The delegation is headed by Gerald Brown, Assistant Deputy Minister of Labor at Ottawa.

HON. R. B. BENNETT SCORES TREATIES MADE BY LIBERALS

Conservative Leader Gives Pledge That If Party Is Elected to Power Every Treaty Entered Into by Present Government Injurious to Canadian Agriculture Will Be Abrogated

Leader Is Renominated in West Calgary Constituency

CALGARY STAMPEDE GROUNDS, June 12.—In clear and emphatic terms, Hon. R. B. Bennett, here tonight, gave his pledge that if elected to power every treaty entered into by the Liberal Government injurious to Canadian agriculture would be abrogated. Canada, the Conservative leader declared, had been placed in a position of impotence in respect to the tariff on agricultural products under treaties made by the Liberal administration.

Severely, Mr. Bennett scored the Government for discontinuing aids to agriculture.

"Agriculture must be placed on a basis that the young of this country will look upon it," he stated, "as one of the great professions of life. Agriculture must be afforded opportunity for education; and the Conservative party, if elected to office, will restore the grants for such education which have been wrongly discontinued by the King Government."

MORE THAN PRODUCTION

There was more to the agricultural industry than mere production, Mr. Bennett declared, and location and utilization of the soil must be aided. Again, the Conservative chieftain emphasized, there was the great problem of distribution of marketing and selling.

He then put the question, "What has the Government done? They have in effect said they could do nothing. They threw the responsibility on the Wheat Pool and blamed the co-operative markets for the decline in agriculture. I deny that view. It is the duty of our trade commissioners to place our products before the world."

Continued on Page 2, Column 7

MONUMENT TO PEACE UNVEILED

Thousands of Shriners Witness Dedication of Memorial Marking International Amity

FALLING BOMBS UNFURL FLAGS

(Canadian Press)

TORONTO, Ont., June 12.—Majestic angel with laurel wreath held high above her head looked from the shores of Toronto across Lake Ontario today in token of international accord, after the unveiling of the Mystic Shriners' peace monument, which climaxed their inernational convention here. Hundreds of falling bombs unfurled tiny flags of Canada, the United States, Mexico and Cuba, and chanters to the music of massed bands rendered the national anthems of all four countries in turn as the monument was dedicated.

The lofty ideal of world peace was the theme of addresses by national representatives, whose voices were carried by huge amplifiers over a crowd that stretched for miles, their pleas for world brotherhood were strengthened by messages from statesmen at Washington and Ottawa, who spoke through the radio. The programme was broadcast throughout the English-speaking world.

Continued on Page 2, Column 6

Proposal Strongly Protested

(Canadian Press Cable via Reuter's)

MELBOURNE, Australia, June 12.—Declaring there is considerable "apprehension" over the rumors of appointment of an Australian to succeed Lord Stonehaven, retiring Governor-General, fifteen representative bodies, organized as a "Combined Empire Society," and issued a joint statement protesting against the proposal.

The fact that an Australian Governor-General would not be so free from party bias as would a Governor-General appointed from England, is the ground for the statement. It explains that unless dissent to the proposal was openly expressed, the author would interpret public indifference as approval.

AMBASSADOR TO JAPAN

WASHINGTON, June 12.—Mr. W. Cameron Forbes, of Boston, was nominated by President Hoover today to be ambassador to Japan.

Victorian Is Given Place At Festival

VANCOUVER, June 12.—In the baritone solo class at the British Columbia Musical Festival here tonight, Mr. Harold C. Parfitt, of Victoria, won third place with a total of 169 marks. Mr. Ferguson Mutrie, of Vernon, was adjudged the winner, receiving 176 marks, while Mr. Gordon Keatley, of Vancouver, with 173, was second.

A unique feature of the programme was the presentation of the silver championship cup to an extremely talented Japanese girl, Miss Fumiye Chori, winner of the junior vocal championship contest. School choirs were also to the fore, Tecumseh School, led by Miss M. Doris Doherty, capturing the Grand Forks Challenge Shield, while Mitchell School, of Richmond, led the rural and small public school class. An outstanding performance in the small church choir competition merited the Pythian Sisters Shield for West Point Grey United Church.

MINISTER IS TO LEAVE FOR OLD COUNTRY

Hon. J. Hinchliffe Expects to Be Away on Tour Until September, After Tomorrow

SCHOLARSHIP METHOD STUDIED

Hon. J. Hinchliffe, Minister of Education, will leave on Saturday for England, where he will conduct inquiries into certain phases of school work, which will apply to this Province. In this respect he will give special attention to what is being done there in the matter of granting scholarships for the encouragement of deserving pupils whose attainments warrant going forward with their studies.

The minister will investigate how this is done, with the idea of seeing if there is any application of the principle in vogue there which may be applied to the public school work in this province. This will have reference to the Government assistance and not to the private

Continued on Page 6, Column 5

U.S. Senate Group Claims Right to Naval Pact Papers

WASHINGTON, June 12.—The Senate Foreign Relations Committee today adopted a resolution asserting its right to the London naval papers denied it by President Hoover. The vote was ten to seven with three members not voting.

Antonia Debarks Canadian Party at Icelandic City

REYKJAVIK, Iceland, June 12 (Via Wireless).—Thousands of Icelanders lined the shores of the capital today to welcome the Cunard liner Antonia, which arrived this morning from Montreal with a large party of nearly five hundred Icelanders on board from all parts of Canada and the United States to take part in celebrations of the thousandth anniversary of the Icelandic Parliament.

This is an epochal event for Iceland, as the Antonia is the first ocean liner carrying an organized excursion to Iceland to sail from Canada. The passengers were landed in the motor boats carried by the Antonia. Many delegates from Canada and the United States disembarked, including Dr. R. J. Brandson, well-known Winnipeg surgeon, representing Canada, and Professor Sveinbjorn Johnson, of Illinois University, representing President Hoover.

The landing party also included Sir William Craigie, prominent historian, as well as professors and lecturers from twenty universities in Canada and the United States.

Shoes for the Bride

A smart Regent Pump by "Prettywell," with its slender spike heel and fashionable cut, comes in white kid or eggshell beige. AAA to C **$10**

Munday's

Better Fitting Shoes

Sayward Bldg., 1203 Douglas St.

Lieutenant-Governor Of Malta Appointed

(Jewish Telegraphic Agency)

LONDON, June 12.—The King today approved the appointment of Mr. H. C. Luke, chief secretary of the Palestine Government and the country's administrator during the Palestine riots last year, as Lieutenant-Governor of Malta.

Mr. Luke succeeds Sir Thomas Best, appointed governor of the Windward Islands.

MR. STEVENS CHOICE OF CONVENTION

Continued from Page 1

myself or those who are near and dear to me, because they have had to bear the sacrifice as well as I.

DUTIES OF MEMBER

"There are two duties every man in Parliament has to perform. One is his duty to his constituency, and the other his duty to the country at large. So all through those years I have tried, not only to discharge my duty to Vancouver, but to Canada as a whole."

Mr. Stevens then referred to some of the principal things he had done during the time he has been a member of the House of Commons, saying he did not intend to again touch upon them in the campaign.

Not a spoonful had been taken out of First Narrows until he came into office, he said, although the Liberals had been in power for many years. Until the Borden Government came into office, not five cents was spent in this harbor, he declared.

FALSE CREEK DREDGING

Dredging of False Creek and reclamation of Industrial Island. This cost some $300,000, and had been very successful, he pointed out. It also gave industries an opportunity of locating in Vancouver, and many had done so. Yet, he said, he was laughed to scorn in the public press when that work was undertaken.

The Government wharf and the first elevator. The elevator, he reminded his audience, was called "Steven's folly."

At that time, too, the Vancouver Harbor Board was organized, he said. It was organized by himself. On all the advances made by the Dominion Government, Vancouver had paid its interest and kept up its sinking fund, and set up a reserve of something life $1,000,000 or $1,500,000, he said.

The customs examining warehouse and the immigration building were built by the Conservative Government, he stated.

The system of postal stations.

He said he also secured thirty street ends for the city.

BIG BALLANTYNE PIER

Then came the construction of the big Ballantyne pier, which, he pointed out, was designed and the contract let before the Conservatives went out of power in 1922.

The whole scheme of harbor terminal railways was organized by the harbor commission and himself.

He also claimed credit for the boulevard around Brockton Point and the sea wall.

One great question that has agitated British Columbia for many years was freight rates. In 1912, he said, he took up with the Board of Trade the question of unfair rates structure and from that time until the Provincial Government took it up he continually pressed it in the House of Commons. He then, he said, purposely refrained because he wanted to keep it out of party politics.

COURT HEARS B.C. TIMBER TAX ACTION

Continued from Page 1

PROVISIONS OF ACT

The Tariff Act of 1922 provides that lumber may be imported duty free from a country which has no export tax within the preceding twelve months. In the event such an export tax is levied in the originating nation, then an import tax of $1 per thousand board feet is assessable in the United States. Some years ago British Columbia imposed an export tax of from $1 to $2 per thousand board feet on lumber taken from Crown grants. This made the import duty applicable in the United States.

British Columbia lumbermen, however, attacked the export law, carrying it to the Privy Council of England, where the act was held void. Since then no export tax has been collected but the United States has continued, under the twelve-month provision, to collect an import tax.

This has been protested, the importers taking the position that since the British Columbia act has been declared void, the lumber is duty free automatically. The Government, however, has continued to levy and collect the import tax, and the case is now before the Customs Court for adjudication.

No decision is expected for several weeks, or until Judge Sullivan returns to Washington, after closing the hearings in Seattle.

NINETY-EIGHT CANDIDATES IN NEW BRUNSWICK

SAINT JOHN, N.B., June 12. — A total of ninety-eight candidates were officially nominated today to contest the forty-eight seats in the New Brunswick Legislature in the general election of next Thursday, June 19. The Government, under the leadership of Premier J. B. Baxter, and the Opposition, headed by Mr. W. P. Jones, nominated candidates to contest every seat.

In addition, two Independents entered the lists, Mr. Hanford Price, in Moncton City, and Mr. Robert Ewing, who will contest Saint John City on a straight prohibition platform.

Geological Survey Will Be Carried Out Near Vernon

VERNON, June 12.—A geological survey of certain areas adjacent to Vernon which was begun last year by Dr. C. E. Cairnes, of the Dominion Department of Mines, Ottawa, has been resumed. One of this season's objects will be to obtain a general idea of the possibilities of coal, gas and oil values in some sections. Some of the work will be concentrated upon the Trinity Hills region, in which the geology will be worked out, correlated and mapped.

Some formations and mining developments in the Lightning Peak vicinity south from the Vernon-Edgewood road will be examined. Other mining properties within immediate reach of Vernon will be visited this year, and a trip will be made to the Needles, at the headwaters of Cherry Creek.

Besides Dr. and Mrs. Cairnes, the party consists of Mr. C. S. M. Casell, Ottawa; Mr. N. D. McKechnie, New Westminster, and Mr. E. A. Lovitt, Vancouver.

Mr. Henderson Named Liberal Candidate in Victoria City Riding

Continued from Page 1

Henderson said that if he were selected to contest the seat he felt sure that he would break the record which had been against the Liberals in this city for so many years, and would win the seat for the party.

"If I am elected I feel that I can do more for the people of Victoria than any other man in the city," said Mr. Henderson.

He challenged any man to show more energy than he had.

The last four years of the Government at Ottawa had been a marvelous record, he said, in the matter of progress for the country. There were more unemployed proportionately in the United States today than in Canada. Without any disturbance of the tariff the Government had gone along building up the country, and this with a very small majority for the King Government in the House.

ALDERMAN WOODWARD

The nomination of Alderman Woodward was proposed in an eloquent speech by Mr. J. A. Levy, who said that he put forward the name of Mr. Woodward because he had always stood for free thought and freedom of speech. He had, moreover, stood against the monopolists. He had stood for the minimum wage board and also advocated before it the cause of the returned men. He had shown what he could do in the city council.

Mr. Woodward, speaking in his own behalf, said that the Liberals should stand together to elect, for the first time in two decades, a Liberal from Victoria to the House of Commons.

He had allowed his name to go to the convention because of his interest in social and ecenomic questions. If he were elected he would promise that he would be heard in the House.

CAPTAIN McGREGOR

Alderman Litchfield, in proposing the nomination of Captain McGregor, recalled the success which had attended the enterprise shown by him in this country. He had built up a very large business through his efforts, and his employees all spoke highly of him.

The public services which he had rendered in the Saanich Council and later as chairman of the Hospital Board and as an active Rotarian, were all referred to.

Alderman Litchfield felt that Captain McGregor was a man who was capable of holding a cabinet position if the Liberals were returned.

Owing to the illness of a friend, Captain McGregor was not able to be present at the meeting. Mr. Litchfield therefore read a letter from him, in which he accepted the nomination in case he were offered it. In the letter, Captain McGregor praised the good work done by the Liberal Government at Ottawa.

Alderman Litchfield added to this the suggestion that the time was fast approaching when the citizens of Victoria, and the rest of Vancouver Island, would have to fight for their heritage. Captain McGregor realized, he said, the importance of the position occupied by Victoria.

THE PLATFORM

The meeting was presided over by the president of the local association, Mr. W. H. Kinsman, who was supported on the platform by Mr. George Barnard, president of the Nanaimo Liberal Association; Mr. George S. Pearson, M.P.P. for Nanaimo; Mr. J. B. Clearihue, Mr. Carew Martin, Major Moodie, organizer of the party; Mr. David Ramsay, president Saanich Association, and Mr. W. Rowbotham, secretary of the local association. The returning officer for the taking of the ballots was Colonel Tooley.

Mr. Kinsman expressed the hope that the party would get behind the candidate, and thus insure his election at the polls.

Musical solos were rendered during the evening by Dr. T. H. Johns accompanied by Miss Hicks, and by Miss Dorothy Parson, accompanied by Miss Arnup.

THE CANDIDATE

Mr. Stuart A. Henderson, the Liberal candidate for Victoria, is a son of Mr. William Henderson and a native of Scotland. He was brought to Canada as a child, and educated at the Ottawa Collegiate Institute and Toronto University, where he graduated in arts and law, completing his legal training at Trinity University, where he took the degree of bachelor of civil law, and at Osgoode Hall. In 1888 he began the practice of law in Ontario, and moved to British Columbia later, practising at Ashcroft for several years before coming to Victoria to reside. He was a member of the British Columbia House for Yale from 1903 to 1910, when he was defeated. He was an unsuccessful candidate for Victoria city against Dr. Tolmie in 1917.

MONEY TALKS IN CHINA AS ELSEWHERE

Continued from Page 1

Feng is reported planning to accept the money and turn against his ally.

THE LEAD BULLET

Meanwhile, the Government planned the lead bullet of battle for the Southern rebels. President Chiang Kai-Shek, generalissimo of the Nationalist forces, hastened by airplane from the Northern battle lines to hurl a major Nationalist offensive from Hankow against the approaching Kwangsi armies. These were advancing in three columns after defeating the Government troops at Changsha and Yoohow in Honan Provinces.

The Southern column moved toward Hankow and its sister cities, Muchang and Kanyang. Another attack was decided at Shasi, Yangtse River port above Kankow, and a third rebel body was almost at the gates of Kiukiang, down river.

From Kiukiang, the rebels were in position to change their objective from Hankow, and instead advance upon Nanking, Nationalist Government capital.

Awaiting the result of negotiations, the Northern Alliance forces rested upon their arms south of the Yellow River, in Honan and Shantung Provinces.

OVER 1,000 AT MOOSE MEETING

HOQUIAM, Wash., June 12. — With more than 1,000 delegates present, the Northwest Moose Association opened its convention here today. Mr. J. F. Pearce, of Victoria, B.C., secretary of the association, announced that the association fund for erecting a $25,000 memorial building at Mooseheart had reached a total of $21,862.95, and that pledges and donations received during the convention indicated the goal will be reached in a few months.

Women of Mooseheart Legion held their formal opening ceremonies and ritualistic work today. The Seattle chapter's drill team will compete tomorrow in ritualistic work for the June Martin Cup, which it has won two years in succession.

MONUMENT TO PEACE UNVEILED

Continued from Page 1

All records for numbers newly established during this convention were smashed in the throng which joined the 220 bandsmen and 800 chanters in singing "Onward Christian soldiers." The crowd, as formidable as "an army with banners," was a host for peace, which applauded the speeches of Senator Joseph Robinson, of Arkansas; Governor Emerson, of Illinois, and Hon. George S. Henry, representing Premier Howard Ferguson, of Ontario, who were present at the unveiling; and those of Rt. Hon. W. L. Mackenzie King, Prime Minister of Canada, from Ottawa, and Hon. Henry L. Stimson, United States Secretary of State, from Washington, D.C., they all joined in a memorable broadcast of international good will.

Through the exhibition grounds sounded the wirelessed carillon from the peace tower of the Parliament Buildings at Ottawa, playing "O Canada," as a prelude to the broadcast of Premier King's speech.

PREMIER KING

OTTAWA, Ont., June 12.—Expressing the greetings of himself, the Government and people of Canada to the Shriners' convention at Toronto over a radio hook-up here this afternoon, Rt. Hon. W. L. Mackenzie King, Prime Minister, thanked the Order for the gift of the monument, which has been erected on the shores of Lake Ontario and which "you are now about to dedicate in the cause of peace."

It should be cherished by Canada as a national possession, and as a symbol of international amity and good will, said the Prime Minister. After referring to the friendly relations between the United States and Canada, Mr. King continued:

"The world has nothing finer, civilization itself no achievement greater than the convention and sentiment which for more than a century, has substituted the appeal to reason for the appeal to force in the settlement of differences as have arisen between Canada and the United States, and which has provided the necessary means for international investigation, conciliation and arbitration of all future differences as perchance they may arise. It is this conviction in the ultimate triumph of right, this sentiment for peace in international relations, which was united in bonds of the sincerest and most enduring friendship of the peoples at your great gathering. In the perpetuation of the peace sentiment, which finds so noble an expression in the memorial which you are presenting to our country, lies the security of mankind."

AMERICAN MESSAGE

WASHINGTON, D.C., June 12. — Governmental greetings to official Canadian representatives and members of the Shrine were expressed by Secretary Stimson today in a radio address to the meeting in Toronto of the Imperial Council of the Shrine. The address was broadcast from Washington over the Columbia system in connection with the unveiling of the Peace Monument in Toronto by the Shriners.

In opening his address, the Secretary paid tribute to the noble part which the Shrine had played in the cause of international friendship and good understanding.

"The impressive monument which you are unveiling today," the Secretary said, "signifies your consecration to the cause of permanent peace, and in recognition of this I am happy to greet you."

PROSPECTS ARE BRIGHTER FOR LOCAL Y.M.C.A.

Continued from Page 1

McGregor, chairman of the finance committee, presented an itemized balance sheet of the association for the past year which showed that the Y.M.C.A. had improved its financial standing by $7,402.70 over 1929. This announcement by Mr. McGregor was received by the large attendance of members, subscribers and guests, with appreciation.

The gathering opened with the annual supper in the boys' work department. Mr. Edwin Tomlin, the president, occupied the chair, and in his opening remarks highly praised the work of the directors during the year. In a few words, he reviewed the remarkable work of the Y.M.C.A. staff, especially that of the general-secretary, and the women's auxiliary.

"Value and Use of Time" was the topic used by Rev. Dr. W. G. Wilson, of the First United Church, the chief speaker of the evening. In his opening remarks he congratulated the association for the fine way in which it carried on work, and also the city of Victoria for having such a fine organization working for the benefit of the community.

Alderman James Adam and Alderman Robert Smith and Commissioner W. E. Staneland represented the city at the banquet, while Mrs. Walsh, president of the Y.W.C.A., was also present. Mr. Jack Townsend and Miss Grace Platt rendered musical selections.

BOYS' SECRETARY'S REPORT

The report of Mr. F. V. Shoemaker, boys' work secretary, showed that the total membership was 336, while 562 different boys was the total at various times of the year. In organized clubs under adult leadership there was 204 boys, while 118 boys' supper events was held during the year. At the last Summer camp seventy-six members attended, and eighty-two boys participated on organized basketball teams.

The boys' department co-operated with the following organizations in executive capacity: Boy's Work Board, Religious Educational Council, Sunday schools and Athletic Association, Tuxis Boys' Council, Boys' Provincial Parliament, Victoria Basketball Association and the Victoria Model Airplane Club.

It is estimated that the boys' programme through the various organizations, actively reached over 2,000 boys last year.

Letters were read from Rev. C. H. Cropper, Rev. Bruce Gray and Rev. Archdeacon Laycock, regretting that they could not attend the meeting. Each wished the association every success during the forthcoming twelve months.

The report said in part: "The house committee has tried to keep the entire building as presentable as possible, a matter of almost $1,000 having been expended for maintenance. We believe our building to be as attractive as almost any association in the West.

"The stock market slump of last Fall had a far-reaching effect, the spread involving hundreds who had no direct dealings with the market. The result proved a hardship to us, many men being unable to keep up subscriptions for themselves or membership for their boys.

"We are probably all aware that a much larger number of both adults and boys could readily be accommodated, so that a continued and increased support from our members, through introducing a friend, would be an effective way of showing appreciation.

"Our membership on April 30 was 345 seniors; 308 boys; a total of 653.

LADIES' AUXILIARY

"No report of this association would be complete without wholehearted recognition and appreciation of the work of our Ladies' Auxiliary. Their willingness is as remarkable as their ability, both of which have been constantly demonstrated again and again. No less a sum than $685.09 was raised by this group in money or supplies, the dormitories being gradually changed to a much more homelike atmosphere."

MR. R. J. HAMILTON GETS NOMINATION

Continued from Page 1

terms of the successful candidate, each promising him fullest support in the campaign.

HALL IS CROWDED

Everyone of the 186 accredited delegates were in attendance in addition to a number of alternates, and the hall was crowded with spectators.

During the evening Hon. H. H. Stevens, Mr. Leon J. Ladner, K.C., Brigadier-General J. A. Clark, and Hon. R. L. Maitland addressed the meeting, and the platform was crowded with Conservative members of the Legislature, candidates, wives of Conservative leaders and other supporters of the party.

In addition to Mr. Hamilton, the following were nominated: Messrs. T. S. Baxter, William Manson, Elmo Marshall, J. A. Paton, C. M. Woodworth, and Mrs. Alice Townley.

General Clark, who has represented the riding for the past nine years, said farewell to the constituents present. He promised his assistance in the campaign.

The speaker declared that the Government's sole appeal to the electors was that it was going to be returned, and that it would be a good thing if they wanted anything to return Government supporters.

"That's on a par with Premier King's 'five-cent speech,'" said General Clark. "It is the grossest sort of bribery to invite you to send Government supporters or receive nothing."

CANDIDATE NOMINATED

TREHERNE, Man., June 12.—Mr. W. G. Weir was nominated Liberal-Progressive candidate in Macdonald constituency for the Dominion election at a convention last night.

Hon. R. B. Bennett Scores Treaties Made by Liberals

Continued from Page 1

Calgary tonight gave a rousing reception to its leading citizen, who thirty years ago arrived from his home in the Maritimes to practise law. It was a sight rarely seen. The Victoria Building, in which he spoke, was packed, and seats could not be obtained more than a quarter of an hour before the time scheduled for the opening of the meeting. Loud speakers carried the words of the Opposition Leader to an overflow crowd outside. To an invisible audience, throughout the province, the utterances of Mr. Bennett were carried. The meeting was late in starting owing to the efforts to handle the huge number of auditors, and the warmth of the reception increased as the Conservative leader spoke.

HAVE RAISED PRICE

Fifty-three trade treaties had been entered into by the Government. France, Italy, Germany and others, he proceeded, gave Canada a minimum in return for a fixed preference given to products of this country. "Well," Mr. Bennett stated, "Italy has now raised the price per bushel on Canadian wheat from seventy-three to eighty-seven cents per bushel.

"France has raised it to ninety-five cents and Germany to ninety-seven and a fraction. So we have these three great countries placing prohibitive tariffs against Canadian wheat and we are powerless under the treaties made by the Government, unless we denounce them."

In the meantime, the three nations were also exporting their surplus product.

"Only this at the end of nine years," he ironically remarked. "We found the Minister of Agriculture, Hon. R. Motherwell, calling to Ottawa representatives of agriculture, trying to see what could be done to put livestock on an export basis. Why we were not even supplying our needs." Mr. Bennett paused and continued, "Well, John looked at Bill, and finally all agreed that something should be done. Then William Motherwell set aside $25,000 for an investigation to decide what was necessary in the matter. I suggest that all that was necessary was for the minister to look into the looking-glass."

ATTACKED WHEAT POOL

Certain sections of the English press had made an attack on the Wheat Pool, and had ridiculed the pool, alleging that it was holding up for higher prices. That attack should have been met by the Liberal Government, Mr. Bennett asserted, and it was only after representation had been made by Mr. Greenfield, Alberta's representative in London, that action was taken. "What about Government action? I claim this a function of government," the Opposition leader declared.

Mr. Bennett was nominated here this afternoon as standard-bearer for his old constituency of West Calgary in the coming general election. No other name was placed in nomination, and with loud applause the selection of the Conservative chieftain was declared unanimous.

The Canadian Legion Memorial Hall was crowded for the convention. Gay banners were everywhere in evidence. Many women were in the audience.

GOVERNMENT UNWORTHY

"Any Government," Mr. Bennett declared, "that has at the end of nine years such a record of loss of population as we have, and finds that at the end of this period the number of unemployed is greater than it has been for years, is not worthy to govern our country"

With the number of immigrants which have come into Canada under the Liberal regime and the record of births and deaths, the Opposition leader asserted, the population of the Dominion today should be 11,000,000 people in place of the present 9,500,000.

Dr. G. D. May, Calgary, was chosen by unanimous vote to contest the seat of East Calgary against Mr. H. B. Adshead. Mr. Adshead was described as having run in 1926 as a "Labor-Farmer-Liberal" candidate.

de Kuyper Gin

Genuine HOLLANDS *Gin*

Heart Label

Favourite beverage of 4 Generations

DISTILLED THREE TIMES, THOROUGHLY DELICIOUS.

JOHN de KUYPER & SON, Distillers
ESTABLISHED 1695
Rotterdam — Holland

This advertisement is not published or displayed by the Liquor Control Board or by the Government of British Columbia.

Bedding Plant Bargains

Asters, 15c doz.; Stocks, 15c doz.; Snapdragons, 20c doz.

Other varieties just as cheap.

PACIFIC FEED COMPANY
650 CORMORANT STREET

Beatty Electric Washers

PHONE 8417

Come in and Look These Washers Over.

We Will Trade in Your Washers.

1609 DOUGLAS STREET

SARGON

Sargon contains ingredients of recognized therapeutic value which are designed to impart tone and strength to the entire system, and are highly valuable for their influence upon the appetite and digestion. Sargon's reputation is based only on actual results.

Sargon, $1.25 a Bottle. Sargon Soft Mass Pills, 60c.

Exclusive Agents for Victoria

THE OWL DRUG CO., LTD.

Campbell Building, Fort and Douglas — Prescription Specialists — W. H. Bland, Mgr. Phone 135

SCHMELING

Won the Big Fight

Atwater Kent Always Wins

H. D. MAINWARING & CO.

615 Fort St. Phone 6011

Home of Atwater Kent Screen Grid Radios

Batchelor's Cash and Carry

THREE STORES

People's Cash ..... Yates Street

Self Service, Douglas Street; Popular, Douglas Street

JIF SOAP FLAKES Per pkt. 16c

Lux Toilet Soap, 4 bars for	25c	Royal City Pork and Beans, 3 tins for	29c
Rice, Sago, Barley or Tapioca, 4 lbs. for	25c	Aylmer Tomatoes, large tins, 2 for	27c
Economy Jar Caps, per pkt.	32c	Canned Peas, 2 tins	25c

ICING SUGAR, 3 lbs. for ..... 21¢

Blue Ribbon, Braid's or Nabob Tea, lb.	44c	Macaroni, 3 lbs. for	25c
Freshly Ground Coffee, per lb.	33c	King Oscar Sardines, 2 tins	28c
Pure Plum Jam, 4-lb. tin	38c	Nabob Jelly Powders, 5 pkts. for	25c

Royal Household or Five Roses Flour, 24-lb. sack ..... $1.10; 49-lb. sack $2.19

Smoked Cottage Roll, per lb.	29c	Sweet Pickled Cottage Roll, per lb.	27c
Smoked Picnic Ham, per lb.	23c	Sugar-Cured Bacon, sliced, per lb.	35c
Sweet Pickled Ham, per lb.	21c	Kraft Mayonnaise, 12-oz. jar	19c

Fresh Grass Creamery Butter, per lb. ..... 34c; 3 lbs. for $1.00

Flake White Shortening, per lb.	17c	Mild Cheese, per lb.	25c
New Zealand Butter, per lb.	36c	Matured Ontario Cheese, per lb.	33c
3 lbs.	$1.05		
Peanut Butter, your own container, per lb.	15c	Pure Leaf Lard, 3 lbs.	50c

CHATEAU CHEESE, per pkt. ..... 19¢

Juicy Oranges, per doz.	25c	Local Green Peas, 2 lbs. for	25c
Sunkist Grapefruit, 4 for	25c	Hothouse Tomatoes, per lb.	22c
Local New Potatoes, 4 lbs. for	25c	Ontario Honey, in bulk, per lb.	16c

CANTALOUPE SPECIAL

Regular 2 for 35c, now 2 for ..... 25¢

Regular 15c size for ..... 10¢

Ormond's or Red Arrow Soda Biscuits, pkt.	19c	Scotch Mints, per lb.	25c
Fresh Dates, 4 lbs. for	25c	Head Lettuce, each	5c

All Orders Over $5 Delivered Free

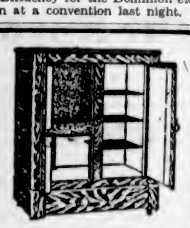

GENUINE

Ice Service Refrigerators

Properly insulated with 1½ inches corkboard. Ice companies recommend them. Easy terms. Prices from $27.75

HATT'S

HARDWARE

1418 Douglas St. Phone 1645

The Best MEATS at the Lowest PRICES

Pot Roast, per lb., 22¢ and	25c	Boneless Stew, per lb.	22c
Prime Rib Roast, per lb.	32c	Lamb Stew, per lb.	20c
Pork Leg Roast, per lb.	30c	Sausage, Beef, 2 lbs.	25c
Loin Pork, per lb.	33c	Sausage, New England Special, per lb.	30c
Shoulder Spring Lamb, per lb.	24c	Boiling Beef, per lb.	16c

PHONE 2368

New England Market

750 Yates St. Opp. Dominion Hotel Phone 2368

Oak Bay

HALF-BLOCK SOUTH OF CAR LINE, ON FIRST-class residential street. Stucco bungalow, 5 large rooms and sunroom, hot water heating, polished floors, wired for electric range, copper window screens, cedar closets, built-in buffet; very pretty garden. Price $5,800
Furniture can be purchased.

Mt. Tolmie

COMMANDING POSITION, MAGNIFICENT VIEWS and surrounded by half an acre of beautiful garden; large oak trees and ornamental shrubs, lawns and family orchard. A semi-bungalow contains 7 large rooms and sunroom, paneled walls, built-in features, furnace in full cement basement; garage. Immediate possession; low taxes. Great value at $6,300

Seafront

We Specialize in Saanich and Cowichan Residential Properties

COLES, HOWELL & CO. Limited

638 View St. Phone 65

DAIRY PROPOSITION, 33 ACRES

6½ Miles Out—About Seven Acres Cleared
Splendid New Barn Cost $1,800
FOUR-ROOM HOUSE
Pond for Stock all year round. Lots of firewood.
Price $4,000—on terms

NORTH QUADRA

About 3 acres—Finest soil, all fenced and in crop
Barn, chicken house, improvements—value $1,300
Land 1,800
$3,100
Total price, $2,000—Less for cash
No Better Soil in Saanich—80 Acres, All Cleared, 11 Miles Out
Long Terms—$175 Per Acre
SAANICH DEPARTMENT

Pemberton & Son

625 Fort Street Phone 388

QUEENSWOOD offers many very attractive sites in natural surroundings with seafrontage commanding a magnificent view of Haro Straits. It is in close proximity to the centre of the city; about 15 to 20 minutes by motor. It is subdivided into parcels from 2 to 5 acres. Services, water, electric light and power and telephone.

Apply to

Swinerton & Musgrave, Ltd. Girdwood & Co., Ltd.

Or any Member of the Real Estate Board

Offices for Rent

Modern and Newly Decorated From $10.00 Up
In Best Part of Business Section
Immediate Possession

Apply

The Royal Trust Co.

Phone 4750

LUMBER SPECIALS

We offer a limited amount of used common lumber, mostly 2-inch, at $8.00 per thousand.

We also have a quantity of short lengths in inch commons, suitable for fencing, etc.

Call in and let us show you what we have in other specials and short lengths. We are sure we can save you money.

Canadian Puget Sound Lbr. & Tbr. Co., Ltd.

Phone 7060-7061-7062

BUSINESS OPPORTUNITY

A BARGAIN IN A PRINTING EQUIPMENT (comprising a Multigraph machine with attachment for regular printing as well as multigraphing). Cost $1,352.50. Large variety of type suitable for small forms, letterheads, billheads, etc. A splendid opportunity for any man or young man (not possessing the knowledge of a printer) wanting to do a small printing business in part or full time, or could be profitably used by any printer. Has electric power and three speeds. The whole equipment is positively in first-class condition. Price, for cash, $400, or $450 on terms. Apply No. 1, 604 Fort Street, City.

$400 CASH or $450 TERMS

Victoria Baggage Company

H.M. Mail Contractors

OUR SPECIALTY
Furniture Moved, Crated and Shipped
Pool Cars for Prairies and All Points East

We Can Save You Time and Money. Largest Vans in the City.

Phones 2505 and 2506

510 Fort Street

STORAGE
Furniture, Pianos, Etc.

Very large, well lighted and exceptionally dry place. Several private rooms for storage that can be kept locked. No rats or mice. Fine elevator for handling storage goods of all kinds.

Gordon Building, 739 Yates St.
Usual Prices

Reliable draymen to handle furniture.

Apply
THE GRIFFITH CO.
Arcade Bldg. Phone 1402

WOOD $4.00

Per Cord. C.O.D.
LEMON, GONNASON COMPANY, LTD.
Phone 77 2234 Gov't St.

A man traveling in an underground train alarmed other passengers by declaring at the top of his voice that he was Napoleon.

Fortunately somebody had the presence of mind to call: "Next station, Waterloo."

PLANTAGENET SCHOOL CASE IS DEFINED

Committee of Protest Sets Out Reason for Its Actions on Matter of Consolidation

SHAWNIGAN LAKE SUPPORT NECESSARY

The reasons why the committee of protest has taken its stand on the Plantagenet Consolidated School question are set out in a statement issued to the press.

The committee holds that success of this scheme is dependent on support of Shawnigan Lake, on account of increasing the school attendance available.

THE STATEMENT

"The committee wishes to make perfectly plain at the outset that it has not opposed the establishment of the Plantagenet Consolidated School Area because necessarily antagonistic to the principles of consolidation.

"From start to finish the committee has taken the stand that the Plantagenet district was improperly constituted, inasmuch as the ratepayers of the outlying districts were in ignorance of what was being done, and the change was therefore made without their consent.

"This, in members' opinion, constituted a violation of the rights of property and involved a vital principle of constitutional ethics, upon which the security of British institutions largely rests.

"The only opportunity the ratepayers of the outlying districts have had of expressing their views was at the meetings of protest held in the Mill Bay and Sylvania schoolhouses, at which the Plantagenet scheme was condemned by an overwhelming majority.

"The committee has waged a long and arduous fight to secure for the outlying districts an opportunity of expressing their wishes in the matter, and the committee is happy to say that the Supreme Court has sustained them in their stand.

"While the merits or demerits of the Plantagenet scheme were not prime factors in determining the committee's attitude, they have naturally given considerable study and consideration to it during the past few months.

REASONS FOR CRITICISM

"The Plantagenet scheme is open to the following criticism:

"(a) The steadily decreasing school attendance in three out of the four districts affected renders highly improbable the maintenance of more than a two-room school.

"The committee held that the principal object of consolidating a number of rural school districts is to secure the establishment of a fully graded school. This is not achieved by a two-room school.

"In the committee's opinion, the education of the children would be liable to suffer, as each teacher would have far more pupils to instruct than under the present system.

"(b) The selection and proposed purchase of a site at Cobble Hill and the subsequent building of a new schoolhouse is not, in the opinion of the committee, in the best interests of the ratepayers.

"The site selected is on the highway and contiguous to low, marshy ground. The Wilder property, available at nominal cost, would be much preferable, as it is on high dry land, well removed from any busy thoroughfare where accidents might occur.

SYLVANIA SCHOOL

"Moreover, a good two-room school, practically new, already exists at Sylvania, and the committee feels that the possibilities of using this building should have been fully exhausted before embarking on a scheme involving the capital outlay of over $15,000. There is no reason why the selection of this site should involve any increase in the cost of transportation, and might well, if skilfully organized, effect a saving.

"The committee is, therefore, of the opinion that this proposed ex-

"(c) The committee finds that penditure is quite unwarranted.

the contention that consolidation is essential to the establishment of a superior school or high school class is untenable. Any school, or number of schools co-operating together, can obtain the establishment of a superior school, provided they can secure between them the attendance of eight pupils who have passed their high school entrance examination. These conditions apply whether there is consolidation or not.

SHAWNIGAN ESSENTIAL

"The committee, after giving the most careful consideration to the whole question, has come to the unanimous conclusion that no scheme to consolidate the rural schools in this area is practical without the inclusion of Shawnigan Lake; this addition would nearly double the school attendance.

"It is a matter of common knowledge that many people left the meeting at Cobble Hill on September 30 without any idea of what the respective costs and merits of the two systems really were. The committee, therefore, feels that the ratepayers have had no opportunity of estimating either the costs or the benefits to be derived from the Plantagenet scheme. They suggest that two of their number, together with two of the advocates of the Plantagenet scheme, form a committee to thoroughly investigate the whole question from all angles, and to prepare a report or reports to be submitted to the district meetings.

"For example, among other things, there ought to be information available on the questions of boundary rectification and the revision of the assessment roll.

"In closing, the committee takes the liberty of advising the ratepayers to make haste slowly and to remind them that it is easy to be wise after the event."

Signed by V. H. Stewart-McLeod, J. J. Dougan, A. D. Welstead, A. B. James, Mrs. E. H. Keene, George Parkinson, W. H. Stuart, and H. B. Wingate White.

Watt Inquiry To Wait Until After Election

Premier Tolmie announces that as quickly as possible after the federal election is over the commission which is to inquire into the dismissal of Mr. Norman Watt from the Government agency at Prince Rupert will begin its work. In spite of the criticisms offered by the leader of the Opposition in this matter, the Premier says he does not approve of the holding of such an important inquiry during the progress of the political campaign which is now in progress and which will occupy the attention of the electorate until the end of July.

Dr. Tolmie says that such a move would not be wished, he is convinced, by Mr. Watt himself, nor by the people of the province generally at this time.

HEALTH OFFICER RETURNS HOME

Dr. H. E. Young Attends Meeting of Federal Council of Health at Ottawa

Dr. H. E. Young, provincial health officer for British Columbia, has just returned from Ottawa, where he attended the meeting of the Federal Council of Health which meets twice a year. The body is composed of the various provincial health officers of the Dominion, representatives of labor, representatives of the different women's organizations throughout Canada, the representatives of agricultural organizations and other bodies interested in the maintenance of the health of the communities.

The object of the gatherings is to work out plans for the correlation among the different provinces in the matter of guarding the public health. Various propositions are discussed from all angles at the meetings and the experience of the different provinces considered.

The meeting, Dr. Young said, was an interesting one.

At the same time the local provincial health officer attended the meetings of the Child Welfare Association and the Canadian National Tuberculosis Association, both of which arrange for their meetings at the same time as the Federal Council of Health is meeting in the East, thus allowing for the saving of time and expense on the part of those who attend.

BETTER BAIT IS SOUGHT BY FISHERMAN

Summer Herring Runs Will Be Located by Fisheries Branch on "Prospecting" Trip

PURSE SEINE BOAT WILL BE EMPLOYED

With a view to locating Summer herring runs in Northern British Columbia waters, so that the halibut fishermen may be assured in future of a supply of fresh herring bait in the Summer months, the Dominion fisheries branch has made arrangements whereby "prospecting" will be carried on this Summer by a British Columbia herring fisherman of long experience.

This departmental hunt for a fresh bait supply for the halibut fishermen has been decided upon following representations made by the Canadian Halibut Fishing Vessel Owners' Association, Prince Rupert, and the plan has been endorsed by the executive of the Deep Sea Fishermen's Association, Prince Rupert.

FRESH BAIT BEST

Fresh herring bait is much more satisfactory than frozen bait for halibut fishing but, heretofore, there has been uncertainty as to the availability of fresh bait except in the earlier part of the halibut season, say, in March and April. Some individual efforts have been made in the past to determine where herring could be caught in quantities in the northern areas in the Summer months, and a sufficient and steady supply of fresh bait thus assured, but none of these efforts was successful.

Under the plan which the fisheries branch is adopting, a contract has been signed with Robert Lloyd, a man who has been engaged in the British Columbia fisheries for a number of years, under which he will "prospect" for herring with a purse seine boat for several months in waters adjacent to the islands off the Northern British Columbia coast. Where herring runs are located, Mr. Lloyd will construct pounds so that his catches may be retained alive and then, as demand occurs, may be sold to halibut fishermen for use as fresh bait. The branch has set aside a sum of money to meet the cost of the investigation, but the amount which Mr. Lloyd may obtain from any sales of bait which he may make will be deducted from the payments due him from the branch for the use of his boat and seine and for his own service and the services of the four men who will make up his crew.

CAREFUL OBSERVATION

So that the results of the investigation may be carefully followed branch officers and a representative of the Halibut Fishing Vessel Owners' Association will watch the operations as observers. They will make reports at regular intervals so that the information brought out from time to time may be used in making the investigation as effective as possible.

The investigation will be followed with a great deal of interest by the fishermen and the fishing industry, since the bait problem is one of first rate importance in the halibut fishery. Should Mr. Lloyd's work result in the location of the Summer herring runs, future operations in the British Columbia halibut industry will be greatly benefited.

Women's and Misses'

New Silk Frocks

On Sale Today at

$25.00

An exceptional offering today of Women's and Misses' Smartly Styled Silk Frocks specially priced to sell at $25.00. All good colors and splendid quality. You will want more than one of these dresses, especially when the price is so inviting. On sale today at.. **$25.00**

VIEW WINDOW SHOWING

Angus Campbell & Co., Ltd.

1008-10 GOVERNMENT STREET

Veterans' Corner

The Canadian Pensioners' Association will hold its general meeting this evening at 8 o'clock at its headquarters, 720 Fisgard Street.

Two millionaires recently adopted orphan boys. Giving themselves heirs, so to speak.

METROPOLITAN STORES LTD.

1214-1222 DOUGLAS STREET

Interesting Values Featured in All Departments Friday and Saturday

Candy Counter Specials

RUM AND BUTTER TOFFEE. Per ½-lb. **15c**
ROMAN PUNCH Per ½-lb. **15c**
CHOCOLATE PEPPERMINT PATTIES. Per lb. **39c**

Ice Cream Cones, 2 for 5c

Men's Two-Piece Bathing Suits

White top, navy shorts and belt. Boys' sizes are in two-piece effect. One price

$1.00

Jumbo Toilet Rolls 5c

Men's Khaki Drill Pants

An exceptionally good quality of khaki drill. Finished with cuff bottoms and belt loops.

$1

Rayon Bloomers

Medallion Trimmed. All Colors

79c

Ladies' Crepe Nightgowns

Sleeveless or With Short Sleeves

$1.00

A Great Metropolitan Feature Value in Hosiery

Full-Fashioned Pure Silk Hose, 7 thread, 42 gauge—all sizes and colors. The first time in Canada this quality has been sold regularly at

$1.15

Crepe de Chine Step-Ins

Tailored Styles or Lace Trimmed

$1.00

Pond's Cold and Vanishing Cream

39c

Smart Trimmed Millinery

Fine mohair and straw combinations in all the popular colors and daintiest styles.

$1.98 and **$2.98**

Play Suits

Styles for boys and girls, 2 to 5 years

$1.00

Broadcloth ROMPERS

Prettily - Trimmed Rompers of durable English broadcloth. White or colors. Fit 1 and 2 years.

$1

Large Garden Hats, Each, 15c

Infants' Socks
Rayon thread; beautiful colors. Per pair **19c**

Men's Fancy Rayon Hose
A Metropolitan feature value **49c**

Water Balls
Just the thing for the beach **69c**

Novelty Handbags
Colors to match your Summer costume **$1.00**

The Daily Colonist

Established 1858.

The Colonist Printing and Publishing Company, Limited Liability.

J. L. Tait, Business Manager

Subscription Rates by Carrier and by Mail in Districts Contiguous to Victoria, Served by Colonist City Carriers:

Yearly	$12.00
Monthly	1.00

All subscription rates payable in advance. Mail subscribers are requested to make all remittances direct to The Daily Colonist.

Subscribers in ordering change of address should be particular to give both old and new address.

Subscription Rates by Mail:
To Canada, Great Britain, the United States and Mexico, except districts as above:

Yearly	$6.00
Half-Yearly	3.00
Quarterly	1.50

Friday, June 13, 1930

BANKING PROGRESS

The Bank of Montreal's half yearly report for the period ending April 30 last is a healthy statement. The profits for the half year are shown as $3,543,017.87. For the last financial year, ending on October 31 last, the net profit stood at $7,070,892, so that the profit for the first six months of the bank's present fiscal year is not only well sustained but indicates that there is likely to be an increase in this year's profits over the preceding twelve months. The usual quarterly dividend of 3 per cent has been declared and the stock stood at 315 on April 30.

After the deduction of maintenance charges and the usual provision for bad and questionable debts the net profit that the bank is making stands between 9 and 10 per cent on capital, rest and undivided profits which is a very handsome return. As well as this return there is a balance of profit and loss carried forward from October 31 amounting to $735,582.31, and $51,459.50 for premiums on new stock. There is a decrease in the amount of current loans which stood at $370,082,134 on October 31, and were $335,301,194.67 on April 30. This is probably partly accounted for by the gradual disposal of the wheat crop.

The half yearly statement is a reflection of business conditions in the country. Each succeeding statement of this character is another chapter of progress for the Bank of Montreal, is a potent factor in the country's economic life, and, therefore, is a barometer of prosperity. The bank is always engaged in passing from one record of achievement to another, and all are marked by sound banking principles which form the cardinal rules of conduct that inspire the direction and management of this institution. It is well for both the bank and for Canada to be able to note it continues to grow in strength and in the business transacted. This is a result gratifying to both the public and the shareholders. Development is being achieved in face of a situation brought about by a sharp decline in stock market values all over the continent. In spite of this the liquid position of the Bank of Montreal has been well maintained. The cash holdings alone of the institution aggregate $94,000,000, being composed of gold and subsidiary coin current, Dominion notes and deposits in the Central Gold Reserve.

From every point of view the position of the Bank of Montreal is eminently satisfactory. It is now operating under the direction of a joint general managership in the persons of Mr. W. A. Bog and Mr. Jackson Dodds. Both gentlemen are widely known in our banking life, have had length experience, and though but a short time in office give all evidences of maintaining the record of those who preceded them. That record is one of going from strength to new strength and in the process making the Bank of Montreal an asset of the highest value in the development of Canada.

A NEWSPAPER AMALGAMATION

A newspaper amalgamation in London of more than average interest is that of The Daily News and The Chronicle which hereafter will bear the combined titles of the two former papers. The Chronicle was the name given to The Clerkenwell News in 1877 and for a long time was mildly Liberal in its proclivities. Under the editorship of Mr. H. W. Massingham it became more radical in its Liberalism, and since has been a staunch supporter of that political party.

The Daily News was started by Charles Dickens in 1846. Charles Dilke was at one time its manager. It attained a front rank in the London press when Archibald Forbes, the famous correspondent, was a member of its staff. Liberal newspapers in London have been experiencing lean times in recent years, probably due to the decay of Liberalism in the country. Now two of the last survivors have amalgamated. The combined publication is to support the views of the Left Wing of the Liberal Party, which would imply that it will be independent of any influence to be exerted by Mr. Lloyd George.

FEDERAL VOTERS' LISTS

A letter in our columns from one of the enumerators for Federal voting purposes claims that the present method is a more adequate one than any employed in the past. He falls, however, to answer the charges that those not qualified to vote are being enumerated, and, unless their names are objected to at the time of revision, they will be permitted to exercise the franchise. The points made against the present enumeration are simple enough. The enumerators have not, in many cases, established the fact as to whether those registered fulfil the conditions of citizenship. They have not, in all cases, made sure that the residential qualification obtains. Such omissions indicate that the enumeration is not a strict registration only of those entitled to vote.

The question for the returning officers to answer, under the law, is the extent to which their instructions to enumerators have been observed. It is the returning officers, not the enumerators, who will be held responsible. Scores of persons have informed this newspaper that their names, and other names, have been entered on the lists without inquiry made as to their qualifications to exercise the franchise. That is a serious charge. The omission mentioned is widespread. It means that where an enumeration for voting purposes is of a wholesale character, and without the required safeguards, many ineligible persons have had their names recorded on the lists. Is it the contention that such names will be struck off before a court of revision? The time is short and it is wholly unlikely that persons who have been registered in an ineligible way will appear before such a court and explain that they have not the right to vote.

To repair the defects in the present enumeration, not only in Victoria, but probably all over the Dominion, would require months, and there are less than seven weeks left until the date of the Federal election. The conclusion that appears obvious is that many unqualified persons will be able to go to the poll. That will open up the possibility of protests, and perhaps even the voiding of elections in certain constituencies. Whatever the virtues in the Dominion Elections Act the loose character of the enumeration for registration purposes is pronounced. It opens up an endless vista of possibilities for plugging at the polls. For this, if it should happen, the present Government will be held responsible for not enforcing the safeguards provided for by legislation.

THE INDIAN ROPE TRICK

There is nothing new in the story of the Indian Rope Trick; there is nothing new in the fact that the ordinary traveler has heard of it but never seen it. It is odd, however, to have Sir Denison Ross, the much-traveled Director of the School of Oriental Studies at the London Institution, telling us that he has spent years in trying to discover someone who has seen it.

The story runs that an Indian conjuror throws a rope up into the air, that the rope stiffens and remains rigid without attachment above, and that then a little Indian boy runs up it, performs extraordinary juggling feats at the top of it, and at last either descends with a sackful of wonders he had not taken up with him, or else vanishes altogether. Of course the thing is absurd, yet we read of it in books, and many famous travelers have written of the mystery. Lord Curzon was greatly interested in it, and when in India as Viceroy he offered a reward of £75 for genuine information on the subject. Lord Curzon, like Sir Denison Ross, was never satisfied with the evidence produced. Some years ago a photograph was sent to the editor of The Field pretending to show the trick actually in operation. Had it been what it pretended to be that photograph would have been a valuable treasure as a scientific proof that the laws of gravity had been overcome by magic, but as a matter of fact, the supposed rope was a bamboo rod!

The story would not be worth a moment's consideration but for the fact that age after age it commands almost world-wide belief and is described by dozens of travelers as having been witnessed. People whose veracity cannot be doubted describe it so minutely in books that experts in such matters have been driven to the conclusion that there are Indian jugglers who, while they pretend to perform the famous rope trick, practice a piece of deceit instead. The question is how can they deceive native and European onlookers? Either they do the rope trick or they do not. The answer is that if those who write the descriptions believe what they write, as apparently they do, the deceit on the part of the conjuror is simply a case of mass hypnotism, of a crowd mesmerized into imagining that they actually see something which the performer says he is doing—just as Lord Kelvin was deceived into imagining that he heard a man say on the telephone that the cow jumped over the moon.

Mr. R. J. Manion says that Mr. Mackenzie King has done nothing to provoke Washington but that he has provoked hundreds of thousands of Canadians, "who rightly feel that Canada is a nation and not the hinterland of the United States." That is the gravamen of one of the charges against the present Prime Minister and his party that they kow-tow too much to the United States and often at the expense of Canadian prosperity.

It is somewhat ironical to learn that the steadiest, finest and most salubrious weather on this continent during the past six weeks has been in Northern Labrador. It is described as having been consistently "glorious," with warm southwest winds and a temperature round 80. No one, however, has yet conceived the idea of advertising Labrador as a tourist resort.

MUSICAL BRITAIN

One of the German artists now appearing at Covent Garden has declared that the British really like classical music, and that in London, unlike the Continent, it is not necessary to have a light programme to fill a concert hall. Oddly enough, this is true. As with all our enjoyments, we take music seriously. What other broadcasting corporation would dare to give us four unbroken hours of "Das Rheingold" as did the British Broadcasting Corporation the other night?—London Daily Express.

"The laws that will perfect marriage and make it permanent are beyond the reach of ingenuity of human legislation."—Rupert Hughes.

The Weather

Meteorological Office, Victoria, B.C., at 8 p.m., June 12, 1930.

PRECIPITATION AND TEMPERATURES

	Rain	Min.	Max.
Victoria	Trace	47	60
Nanaimo	.05	46	60
Vancouver	--	52	66
Kamloops	.12	48	60
Prince George	--	42	64
Estevan Point	.34	42	56
Prince Rupert	.01	42	52
Atlin	--	30	56
Dawson	Trace	34	66
Seattle	.24	50	60
Portland	--	54	66
San Francisco	--	56	92
Spokane	Trace	46	68
Los Angeles	--	60	72
Penticton	--	50	71
Vernon	--	51	65
Nelson	.07	41	60
Cranbrook	--	45	63
Calgary	--	38	64
Edmonton	.22	50	54
Swift Current	Trace	50	72
Prince Albert	.04	52	58
Qu'Appelle	--	48	66
Winnipeg	1.32	58	60

THURSDAY

Maximum	60
Minimum	47
Average	53
Minimum on the grass	44

Bright sunshine, Wednesday, 12 hours 18 minutes.
Rain, trace.
General state of the weather, clear.

FORECASTS

Victoria and Vicinity—Moderate to fresh westerly winds; fair; stationary or higher temperature.

Vancouver and Vicinity—Moderate to fresh westerly winds; fair; stationary or higher temperature.

5 P.M. WEATHER REPORTS

Victoria—Barometer, 30.05; wind, S.W., 36 miles; clear.

Vancouver—Barometer, 30.00; wind, W., 12 miles; clear.

Kamloops—Barometer, 29.76; wind, W., 4 miles; fair.

Prince George—Barometer, 29.72; wind, S., 4 miles; fair.

Prince Rupert—Barometer, 30.02; wind, S.E., 4 miles; raining.

Estevan Point—Barometer, 30.16; wind, N.W., 22 miles; fair.

Tatoosh—Barometer, 30.14; wind, W., 18 miles; fair.

Portland—Barometer, 30.12;. wind, W., 4 miles; cloudy.

Seattle—Barometer, 30.06; wind, E., 6 miles; cloudy.

San Francisco—Barometer, 29.58; wind, N.W., 14 miles; clear.

The Rhyming Optimist

By Aline Michaelis

BECAUSE OF HER

Because of her a sad old man
Gained strength to face life's empty span
And found a measure of content
Down ways where once in grief he went;
Again he felt hope's wings' soft stir,
Because of her.

Because of her a girl grew strong
To turn her steps away from wrong.
And through much strife at last to learn
How brightly fires of honor burn,
What peace pure living can confer;
Because of her.

Because of her an unloved child
Grew glad and childlike, played and smiled.
All these there were, and many more
Who blessed her as they passed her door,
Each proud and free, a conqueror,
Because of her!

NEW BANK TAX LAW UNCONSTITUTIONAL

OLYMPIA, Wash., June 12.—The new Bank Tax Law, which was attacked by sixty-three savings and loan associations of the state, today was declared unconstitutional by the Supreme Court.

Imposter Borrows Shakespeare's Fame

By E. J. APPLEYARD

Right down the ages there seem to have existed individuals who preferred living by imposture rather than earning a livelihood in an honest way.

The faking of pictures, furniture, bank notes and many other things have deceived all but experts. These fakers have made a fine art of their dishonest traffic.

As far back as the year 1784 a young man of seventeen, William Henry Ireland, whose father in London was a dealer in old books and prints, managed successfully to fake a series of Shakespearean manuscripts. He went so far as to palm off on learned men of that day a complete play as that written by the famous bard. He signed it with Shakespeare's signature, and so well was it done that all were deceived. He named it "Voetigern." It was played at the Old Drury on April 2, 1796. Sheridan put it on and Kemble was in the cast.

"PUTTING IN THE HOLES"

Many of us know to what extent old furniture is faked and have heard the story of a customer calling in to see an old table. With amazement he overheard a man saying, "O! I haven't quite finished putting in the holes," meaning the tiny holes often found in antique furniture, and which are due to the so-called "death-watch."

Faked pictures of masterpieces have been a happy hunting ground for impostors. Only recently an American gave huge sums for some oil paintings, which he supposed were the genuine article. It has now been discovered that he was "done." Dealers are often "taken in" themselves.

Experts only can arrive at the truth by making a very careful analysis. They test the paint, oil, canvas and everything connected with the picture under examination.

Some of us have had paper money paid to us which was worthless, but only on taking it to the bank have we found out it was not genuine.

The big haul of counterfeiting equipment discovered a few weeks ago in New York State shows distinctly how seductive this form of imposture is, even in the twentieth century.

Regimental Orders

5TH (B.C.) COAST BRIGADE CANADIAN ARTILLERY

Brigade orders by Lieut.-Col. T. B. Monk, V.D., commnding 5th (B.C.) Coast Brigade, C.A. June 10, 1930.

Duties as from 8-6-30—Brigade orderly officer, Lieut. A. T. Fell; next for duty, 2nd-Lieut. R. Leve; Brigade orderly sergeant, L.-Sgt. A. V. McIntyre; next for duty, L.-Sgt. F. Richardson.

Rifle practice—Any member of the brigade unable to arrange his own transportation to Heals Rifle Range on Wednesday and Saturday afternoons will meet at the corner of Hillside Avenue and Quadra Street at 1 p.m., when transportation will be supplied.

Parades—The 12th Heavy Battery, C.A., 58th Field Battery, C.A., and 2nd A.A. Section will parade at the Armories on Tuesday, June 17, 1930, at 7:55 p.m. Dress drill order.

Sports day—Brigade sports and an "at home" will be held at Fort Macauley on Wednesday, June 18, from 3 to 6 p.m., when all messes will be "at home" to their friends. The band will attend.

Camp School—Artillery (C.D. and A.A.) Esquimalt, B.C., from 29-6-30 to 5-7-30, Part II, practical, both dates inclusive.

PART II

Strength increase—The undermentioned having been attested are taken on strength from 10-6-30, and posted to batteries set opposite their names: No. 5131, Gnr. A. Rosin, 12th Heavy Battery C.A. (How.); No. 5132, Gnr. J. Lanchic, 12th Heavy Battery, C.A. (How.); No. 1155, Gnr. C. A. Smurthwaite, 55th Heavy Battery, C.A.; No. 1154, Gnr. W. H. Gibson, 55th Heavy Battery, C.A.; No. 3126, Gnr. S. C. Cornish, 56th Heavy Battery, C.A.; No. 3124, Gnr. W. J. Lewis, 56th Heavy Battery, C.A.; No. 3127, Gnr. A. C. N. Hayne, 56th Heavy Battery, C.A.; No. 3125, Gnr. J. A. Stewart, 56th Battery, C.A.; No. 3128, Gnr. W. Atkin, 56th Heavy Battery C.A.; No. 539, Gnr. F. H. Gale, 2nd A.A. Section.

Strength decrease—No. 1124, Gnr. G. Kitchener, 55th Heavy Battery, C.A., time expired 10-6-30, is struck off strength.

The undermentioned men are transferred from 58th Field Battery, C.A., to 55th Heavy Battery, C.A., from 10-6-30: No. 7202, Gnr. S. C. Rabey; No. 7255, Gnr. A. B. Grant.

S. R. BOWDEN,
Captain and Adjutant,
5th (B.C.) Coast Brigade, C.A.

NOTICE

A challenge has been issued and accepted by an officers' team and a sergeants' team to fire a rifle competition on July 1, 1930, at Heals Rifle Range. Each team to consist of eight.

GRAND LODGE ENDS SESSIONS

Mr. J. C. Brown, of Cumberland, Becomes Grand Master of I.O.O.F. —Past G.M. Honored

With the single exception of the office of treasurer, all offices of the Grand Lodge of British Columbia, Independent Order of Odd Fellows, were filled by acclamation at yesterday morning's session. Mr. J. C. Brown, of Cumberland, automatically advanced, by the customary promotion of one step, to the office of grand master, and similarly Mr. E. E. Elliott, of Vancouver, was advanced to the office of deputy grand master, and Mr. Frank Clark, of Prince George, to the office of grand warden. The election for treasurer's office resulted in the choice of Mr. W. T. Choate, Nelson.

Mr. E. G. Cavalsky, of Nanaimo, the retiring grand master, was elected grand representative to the Sovereign Grand Lodge.

The board of trustees of the home fund was re-elected after presenting a highly satisfactory report, the personnel including Messrs. W. W. Walkem, M. J. Phillips, R. A. Merrithew, J. T. McDonald, E. L. Webber, W. A. Johnstone and D. E. Mackenzie.

During the morning greetings from the Patriarchs Militant were conveyed to the Grand Lodge by a delegation in full uniform, parading under the command of Col. Alfred Procter, departmental commander, and with Mr. J. T. McDonald, past grand representative, as spokesman.

The members gave an ovation to Mr. J. Wrigglesworth, of Victoria, past grand master in 1880, the occasion being the fiftieth anniversary of his attainment of the office. He addressed the session briefly, recalling that he had officiated at the dedication of the Odd Fellows Hall here immediately after being created grand master in 1880.

The grand lodge passed legislation concerning life-memberships and suspension of lodge meetings during the Summer months at the discretion of each lodge.

The question of stipulated benefits was referred to a committee to be dealt with next year.

The budget was approved with provision for an official visitation of the grand master to Dawson City lodge, together with grants to the relief boards of Victoria and Vancouver.

Resolutions complimenting the members of the Victoria committee, the press and the Victoria Girls' Band were adopted with enthusiasm.

Tides at Victoria

JUNE

Date	Time H. M.	Ht. Ft.	Time H. M.	Ht. Ft.	Time H. M.	Ht. Ft.	Time H. M.	Ht. Ft.
1 ..	2:45	8.0	12:15	0.3	21:54	8.4	.....	.....
2 ..	0:55	8.1	3:21	0.3	13:06	1.0	22:10	8.4
3 ..	.....	.....	.....	.....	13:54	1.9	22:38	8.3
4 ..	.....	.....	.....	.....	14:39	2.9	23:45	8.3
5 ..	5:38	8.2	0:54	8.7	15:25	4.3	22:59	8.2
6 ..	6:18	4.0	12:54	8.8	16:12	5.6	23:13	8.4
7 ..	8:52	3.9	18:50	8.6	17:00	6.5	23:36	8.7
8 ..	7:30	2.0	.....	.....	.....	.....	18:44	8.8
9 ..	8:05	1.3	.....	.....	.....	.....	.....	.....
10 ..	0:03	8.3	0:40	0.7	.....	.....	.....	.....
11 ..	0:25	8.2	9:18	0.5	.....	.....	.....	.....
12 ..	0:47	8.2	9:53	0.3	.....	.....	.....	.....
13 ..	1:06	8.0	10:29	0.8	.....	.....	.....	.....
14 ..	1:17	8.6	11:06	0.8	21:40	8.5	.....	.....
15 ..	.....	.....	11:44	1.3	21:47	8.5	.....	.....
16 ..	.....	.....	12:20	1.8	21:54	8.3	.....	.....
17 ..	.....	.....	12:53	2.5	22:00	8.1	.....	.....
18 ..	.....	.....	13:32	3.3	22:07	8.2	.....	.....
19 ..	.....	.....	13:43	4.0	22:16	8.2	.....	.....
20 ..	.....	.....	13:45	4.6	22:25	8.2	.....	.....
21 ..	.....	.....	6:22	4.2	22:36	8.4	.....	.....
22 ..	.....	.....	6:40	3.3	22:53	8.6	.....	.....
23 ..	.....	.....	7:10	2.1	23:15	8.8	.....	.....
24 ..	.....	.....	7:44	1.0	23:40	8.6	.....	.....
25 ..	.....	.....	8:20	0.3	.....	.....	.....	.....
26 ..	0:13	9.9	8:59	-0.4	.....	.....	.....	.....
27 ..	0:49	10.0	9:40	-0.8	.....	.....	.....	.....
28 ..	1:28	9.7	10:24	-0.8	18:58	8.3	21:55	8.2
29 ..	2:11	9.2	11:07	0.0	20:13	8.3	23:35	7.8
30 ..	3:00	8.5	11:53	0.7	20:33	8.3	.....	.....

The times used in Pacific Standard for the 120th Meridian west. It is counted from 0 to 24 hours, from midnight to midnight. The figures for height serve to distinguish high water from low water. Where blanks occur in the tables, the tide rises or falls continuously during two successive tidal periods.

The height is in feet and tenths of a foot, measured from the average level of lower low water.

To find the depth of water on the sill of the Esquimalt drydock at any tide, add 18.0 feet to the height of high water as above given.

To find the depth of water on the sill of the Songhees drydock, add 30 feet to the height of high water as above given.

SUNRISE AND SUNSET

JUNE, 1930

Time of sunrise and sunset at Victoria (Pacific Standard time), for the month of June, 1930.

	Sunrise	Sunset		Sunrise	Sunset
1	4:17	8:05	16	4:12	8:15
2	4:16	8:05	17	4:12	8:15
3	4:15	8:06	18	4:12	8:16
4	4:14	8:07	19	4:12	8:16
5	4:14	8:08	20	4:12	8:16
6	4:13	8:09	21	4:12	8:16
7	4:13	8:10	22	4:12	8:16
8	4:13	8:11	23	4:12	8:16
9	4:12	8:11	24	4:14	8:16
10	4:12	8:11	25	4:14	8:16
11	4:12	8:12	26	4:15	8:17
12	4:12	8:12	27	4:15	8:17
13	4:12	8:14	28	4:15	8:17
14	4:12	8:14	29	4:15	8:17
15	4:12	8:15	30	4:15	8:17

The Meteorological Observatory, Gonzales Heights, Victoria, B.C.

MOONRISE AND MOONSET

JUNE, 1930

Time of moonrise and moonset (Pacific Standard time), at Victoria, B.C., for the month of June, 1930.

	Rises	Sets
1	8:44 a.m.	0:05 a.m.
2	10:09 a.m.	0:38 a.m.
3	11:30 a.m.	1:00 a.m.
(First Quarter on 3rd)		
4	12:49 p.m.	1:18 a.m.
5	2:08 p.m.	1:38 a.m.
6	3:32 p.m.	1:52 a.m.
7	4:58 p.m.	2:10 a.m.
8	6:23 p.m.	2:30 a.m.
9	7:07 p.m.	2:54 a.m.
10	8:17 p.m.	3:34 a.m.
11	9:18 p.m.	4:07 a.m.
(Full Moon on 11th)		
12	10:10 p.m.	4:50 a.m.
13	10:49 a.m.	5:48 p.m.
14	11:18 p.m.	8:03 a.m.
15	11:43 p.m.	8:00 a.m.
16		8:09 a.m.
17	0:02 a.m.	10:17 a.m.
18	0:18 a.m.	11:32 a.m.
19	0:33 a.m.	12:31 p.m.
(Last Quarter on 19th)		
20	0:47 a.m.	1:40 p.m.
21	1:03 a.m.	2:52 p.m.
22	1:21 a.m.	4:08 p.m.
23	1:43 a.m.	5:28 p.m.
24	2:12 a.m.	6:48 p.m.
25	2:52 a.m.	8:04 p.m.
26	3:46 a.m.	9:11 p.m.
(New Moon on 26th)		
27	4:50 a.m.	10:00 p.m.
28	6:32 a.m.	10:32 p.m.
29	7:50 a.m.	11:03 p.m.
30	9:18 a.m.	11:24 p.m.

These times are correct to within one or two minutes. Meteorological Observatory, Gonzales Heights, Victoria, B.C.

THE COLONIST IN NEW YORK

The Colonist is delivered to the principal New York hotels, on order only, by the Long Acre Newspaper Delivery. Order may be given to the Mail Clerk of your hotel or telephone to Longacre, 4649.

IN LONDON

The Colonist may be procured at the International News Stand of Messrs. Selfridge & Co., Oxford St.

Letters to the Editor

No letter to the Editor will be inserted except over the proper signature and address of the writer. This rule admits of no exceptions.

WEST INDIES TRADE

Sir,—According to statistics issued by the Department of Trade and Commerce for the year 1929, Eastern Canada, having been provided with direct shipping facilities, imported from Jamaica in that year 2,508,999 bunches (a bunch has about fifteen dozen) of bananas at a cost of $1,397,997, or an average of fifty-five cents per bunch. Western Canada imported from the United States 1,428,117 bunches at a cost of $2,401,150, or an average of $1.68 per bunch. As a consequence of the Dominion Government not providing Western Canada with proper transportation facilities, similar to those provided for Eastern Canada, the consumers in Western Canada have been compelled to pay toll to the United States to the extent of over $1,500,000 more for their bananas.

Is it not time Western Canada wakes up and demands justice from the Dominion Government?

H. HASTINGS.

1510 Belcher Avenue, Victoria, B.C., June 12, 1930.

NEW VOTERS' LIST

Sir,—I read today's leader in The Colonist. At first sight the new method may appear loose, but as an enumerator and with permission, I will give my opinion. I had a very excellent partner and we worked Rockland, Moss, Richardson, Cook and inner circle No. 51 section. We made no omissions, and I am convinced that every name we registered is entitled to vote next month. Why should not other enumerators have the same experience?

Take the old way of registering, which I have done frequently. You make a house to house call, the occupants are at meals or washing up or nursing babies. You want their attention for ten minutes certainly, asking half a dozen questions. The occupant will then sign his or her name, and you ask them to swear to it. This is a great inconvenience to householders.

The only redeeming feature in this way of registering is that when polling day comes round you can compare their signature with the affidavit.

This new method appears to me a well thought out scheme and one which should give satisfaction to everybody.

R. SCARBOROUGH.

1014 Cook Street, Victoria, B.C., June 11, 1930.

LOOSE ENUMERATION

Sir,—During the long term of the Liberal Government the Conservatives have made every effort to see that the persons qualified to vote should be given the opportunity to exercise the franchise, and during the last provincial election it was proven that the time spent in doing this was appreciated by the electors.

You have not gone far enough in your charges, Mr. Editor. I have gone through many elections in the past, and, as you state, instead of having learned a lesson of the past, the Federal Government has framed an act that is loose, that gives loopholes for abuse of the ballot and that affords nothing in the nature of an adequate check of the qualification of those seeking registration.

Conservatives deserve credit for their past efforts during the late Liberal Government's long term of office to provide an act that "would afford a true index of the opinion of Canadaian citizenship on our political affairs." But it is evident from the act drawn up by the Federal Government that it prefers that opportunities shall be given again to repeat the many wrongs that have been perpetrated in the past.

The opportunity is given for thousands of names to be placed on the list who are not British subjects, who are not of the age of twenty-one, etc.

The King Glvernment seems determined to hold power at any cost, and its latest effort, the Dominion Elections Act, shows this.

I am pleased to state that I have met many Liberals who are disgusted with the action of the Government, men who are losing faith in their own party and are sensible of what is behind this act.

Is it too late, Mr. Editor, to do something to remedy this enumeration which you describe as being taken in a hectic fashion and of a character which is bound to be notable for omissions and the inclusion of those not qualified to vote.

You use the term, "The mystery unsolved is the motive." I don't think there is any mystery in it, Mr. Editor. The motive is self-evident.

JOHN DAY.

880 Madison Street, Victoria, B.C., June 11, 1930.

"URGENT AND IMPORTANT"

Sir,—It is to be hoped that the people of Vancouver Island will not allow the good work of the late Sir Richard McBride to be non-productive. I refer to his railway policy. Even that much-talked-of P.G.E., as he had it arranged, was a good bargain for the Province. Mismanagement afterwards by another government must not be placed on his shoulders. The policy he brought forward was ambitious, meritorious and progressive to a degree and within its scope provision was made for extensive railway building on Vancouver Island.

Looking into this question it is evident the Mainland has, as far as its part is concerned in this agreement, received its full share (quite right), and in accordance with the statute the Island is entitled to a much overdue share. The Canadian National executives are evidently short-weight artists of the first order and for them to agree to the building of 250 miles of railway on this Island and in lieu thereof to build two short lines (about seventy miles in all), is not a fair deal, and they, through Sir Henry Thornton, should be taken to task at once and forced to complete their part of the bargain, and not compel us to resort to an action at law along the lines followed in Vancouver in the matter of the $8,000,000 hotel (promised that city), which would have been left in abeyance for many years more had it not been for ex-Mayor Taylor, who compelled Sir Henry Thornton to live up to his bargain.

Action along the above lines is much needed in Victoria right now and no more time should be lost in forcing the Canadian National to complete its railway programme, as far as Vancouver Island is concerned, or in lieu of so doing grant to us ample compensation. There is an opportunity while the Dominion election is on to force this issue that should be taken advantage of in the interest of the people of this Island.

R. T. WILLIAMS.

934 View Street, Victoria, B.C. June 11, 1930.

NOMINATION LIKELY TO BE CONFIRMED

WASHINGTON, D.C., June 12.—The threat offered to the appointment of Colonel Hanford Macnider as Minister to Ottawa, yesterday was more apparent than real. Informed circles believed that Senator Brookhart, of Iowa, Mo., who opposed the appointment on the ground that it was "personally offensive" to him, has shot his bolt and that the Senate will confirm President Hoover's action probably at this session of Congress.

The foreign relations committee of the Senate yesterday reported the appointment to the Senate without recommendation. This is a somewhat unusual but not unprecedented course. It is taken as a concession unusual and it is suggested that Colonel Macnider's political challenge enemy will have to be satisfied therewith.

FIFTY YEARS AGO TODAY

(From The Daily British Colonist, June 13, 1880)

The Chief Commissioner of Lands and Works invites tenders for keeping the Saanich road in repair. The work has been divided into five sections.

Yale—Nearly 800 men are now engaged on the new railway near Yale.

The Weather—There can be no manner of doubt that June, which has hitherto been rewarded as one of the pleasantest months of Summer, is in 1880 a most disagreeable period, alternating with a persistency altogether unaccountable.

CURTAINS and DRAPES

WHETHER your present requirement is a few yards of inexpensive material for the country cottage or drapery fabrics with individuality and charm for your home in town . . . the Weiler display meets every demand for every occasion, and always at prices which are strictly reasonable. We invite you to visit our drapery department today.

WEILER'S
Complete House Furnishers
Government St. Established 1862

Just Imagine—You Can Purchase a Brand New
Wilshire I-ON-A-CO Belt
for the Price of a Pair of Shoes
Get Yours Before They Are All Gone
Your Health Is Important
H. AUSTIN GOWARD, Sales Manager
Phone 197; Evenings 3859R

Vancouver Island Distributors for the Famous
LAMINEX GUARANTEED DOORS
Will Not Shrink, Swell or Warp. We Carry a Large Stock and Can Give Quick Delivery; Cost No More Than Ordinary Doors
THE MOORE-WHITTINGTON LUMBER CO., LTD.
Mill 298 Victoria, B.C. Factory 2697

Whether Disabled Ex-Service Men Work or Not Depends Upon the General Public
We supply the shop. The public must supply the work.
The Red Cross Workshop
504-506 Johnson St. Phone 2169

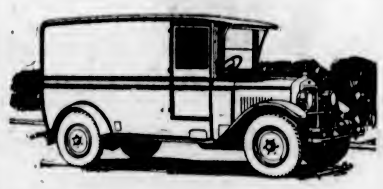

The Choice of the Business Man

Cowichan Lake 8:30 A.M.
Duncan 10 A.M. and 2:30 P.M.
Chemainus, Nanaimo, Courtenay and Cumberland 10:00 A.M. Daily
Courtenay and Cumberland, 2:30 P.M. Tuesdays Only

More and more does progressive business demand the aid of up-to-date service. Transportation, the problem that rates high in every transaction, is answered by our efficient schedule, meeting every requirement at the lowest possible cost. Phone us for particulars.

Island Freight Service, Ltd.
1901 Government Street Phones 8950 and 509

TODAY
Foot Sufferers, Call and Get Relief. Fallen Arches, Bunions, Swollen, Aching Feet
B.C. Foot Hospital
Phone 567. Stobart Bldg., 725 Yates St.

ESTABLISHED 1885
A New Shi[illegible]ment of
Enna Jettick Shoes
Just Arrived
Harry Lauder and Billy Rogers Say Wear
Enna Jettick Shoes
Maynard's Shoe Store
649 Yates Street Phone 1232
WHERE MOST PEOPLE TRADE

YOU MAY SAFELY REFER YOUR FOOT TROUBLES TO
JAMES WM. MAYNARD
Foot Specialist and Shoe Expert
Best Credentials and Thirty Years' Practical Experience
BEFORE AFTER
649 Yates Street Phone 1232; Residence Phone 4856R
SPECIAL APPOINTMENTS MADE. UP-ISLAND VISITS MONTHLY.

We Have Imperative Instructions to Sell Quickly
Oak Bay Homes at Exceptionally Low Prices
Near Oak Bay Hotel, Oak Bay beach and golf links, 'midst beautiful natural surroundings and high-class residences. Unusual chance to acquire a real home. Five-room bungalow with ultra-modern boiler-room. Kitchen equipped with electric range and cabinet conveniences. Large and attractive living-room with open fireplace, French doors, hardwood floors and convenient electric outlets; well-lighted dining-room, two good bedrooms, large cupboards, spacious hallways. Good garage, facing lane at rear. The whole is stuccoed and set in beautiful garden and lawn. Lot 60 x 120. For sale exclusively $4,000
Also near beach—Five-room new stucco bungalow with French doors, hardwood floors, ultra-modern bathroom fixtures, good cabinet kitchen, full cement basement, garage, fine, handsome open fireplace. Construction good, arrangement convenient, appearance artistic. A modern home for up-to-date and discriminating clients. Must sell. What offers? Make appointment.
E. S. WOODWARD
EXCLUSIVELY PHONE 1765

SANDEMAN'S
(REGISTERED TRADE MARK)
SHERRY
PER BOTTLE
AMONTILLADO $2.75
SOLERA $1.50
Geo. G. Sandeman Sons & Co. Limited
London, Oporto, Jerez.
9
This advertisement is not published or displayed by the Liquor Control Board or by the Government of British Columbia.

BOTH PARTIES NOW AGREED ON SALMON PRICES

Joint Committee of Operators and Fishermen Arrive at Basis Acceptable to Both Sides

MARKET PROSPECTS ARE NONE TOO GOOD

VANCOUVER, June 12.—Agreement on prices to be paid by British Columbia salmon canners, during the season just opening, was reached by the joint committee of operators and fishermen on Wednesday night, it is announced.

The basis accepted, and which the fishermen's representatives will submit to a meeting of fishermen likely to be held on Saturday at New Westminster, is: 50 cents each for sockeye; 22½ cents each for cohoes; 4 cents each for pinks; 5 cents each for chums, 7½ cents per pound for red spring.

Negotiations have been going on between canners and fishermen for a considerable time, Wednesday's meeting being the fourth during the past five weeks. The prices agreed upon by the committee are a compromise, which it is expected will prove acceptable.

The prices are on an "independent lay" basis, and there is an additional understanding that gear and equipment will be rented to the fishermen by the canners on approximately the same basis as prevailed in 1929.

The fishermen's committee consisted of J. Brodwick, chairman; J. Nelson, L. H. Rudolph, and Messrs. Iversen, Cormack and Clark. The canners were represented by Richard Bell-Irving, R. R. Payne and Clifford Thomas.

Many fishermen have set out for Up-Coast fishing grounds, it is stated, so as to be ready for the opening of the sockeye season on June 20. The season on the West Coast opened ten days ago, and the men have been fishing with the understanding that agreement prices would be retroactive.

MARKET CONDITIONS

In announcing the prices, the canners issued a report on market conditions, indicating unfavorable prospects in the various areas in which 80 per cent of the British Columbia pack must be sold.

In the United Kingdom, according to the report, Russian interests are guaranteeing buyers that they will undersell whatever prices may be asked for pink salmon by any other producers. Japanese pinks have always sold lower than British Columbia products, and with Russians undercutting their quotations, British Columbia pinks will have but a limited chance.

The preferential markets of Australia are also acutely affected by the Siberian competition. Sockeye, for instance, is being offered at $11.16, as compared with a price of $16.75 named by British Columbia canners last year. Disparity in competitive prices is equally great in other varieties, it is stated.

Dr. P. E. Doolittle Will Join Golden Twilight Caravan

VANCOUVER, June 12.—Dr. P. E. Doolittle, who is now serving his eleventh term as president of the Canadian Automobile Asociation, has driven to the Coast again and is now in Vancouver awaiting the start of the "golden twilight" caravan of the Provincial Government to the Northern Cariboo district. This time the cross-country driver came from Toronto to Vancouver, 3,168 miles of roads, most of which were in Canada, within ten days.

After concluding his tour with the Provincial Government caravan, Dr. Doolittle plans to turn east at Kamloops and drive back again across Canada and to the Atlantic Ocean. His present trip across the Dominion represent the third complete crossing he has made by motor car.

The most striking development noted by the doctor since his last trip is, he states, the tremendous improvements in the roads across the Prairies.

Died at Nanaimo

NANAIMO, June 12.—The death occurred in the hospital today of Charles Anderson, of Parksville. The deceased was a native of Sweden, aged sixty years, and was very well known in Nanaimo and district. He resided at Parksville for the past nineteen years. Besides his widow he leaves one stepdaughter, Mrs. Ross, of California. The funeral will take place on Friday afternoon from the D. J. Jenkins Chapel, Rev. Mr. Arrol officiating. Interment will be made in the local cemetery.

Curious Aden Specimens

THE "mermaids," or manatees, curiosities which the British Museum has offered large sums of money for. The owners, however, consider it their patriotic duty to the Port of Aden, where they were taken, to keep them there.

Magistrate at Nanaimo Hurt In Motor Smash

NANAIMO, June 12. — Magistrate Beevor-Potts sustained injuries to his shoulder and a fracture of the nose while en route to court, when, in turning out to avoid hitting a truck driven by R. W. Squire, his car skidded in loose gravel and hit a tree on the roadside. He was taken to hospital. The car was badly damaged.

FORMER FEDERAL MEMBER PASSES

Mr. W. H. White Drops Dead After Delivering Address at Political Meeting at Bruderheim

EDMONTON, Alta., June 12.—Member of the Federal House of Commons for thirteen years and Mayor of Fort Saskatchewan for the last two years, W. H. (Nobby) White, aged sixty-five, dropped dead Wednesday evening after delivering an address at a political meeting at Bruderheim.

He numbered Sir Wilfrid Laurier and Dr. Michael Clarke among his close friends in the days he was in active politics.

The deceased was born in 1865 at City View, Carleton County, Ontario, and was educated at Ottawa.

He came West in 1881 and for six years served in the Royal North West Mounted Police, which then had its headquarters for the district at Fort Saskatchewan.

Always an enthusiastic Liberal, Mr. White was first elected to the House of Commons at the general election in 1908 for Victoria riding. He was re-elected in 1911, being the only Liberal west of the Great Lakes to hold his seat after the defeat of reciprocity.

In 1917, Mr. White was again returned for Victoria riding. He did not stand when the campaign was on in 1921, retiring from Federal politics at that time.

Court of Appeal

Victoria Sittings

Jones (A) vs. Ryder (R) — The hearing of this appeal which began on Tuesday, was concluded today. Judgment was reserved. Mr. J. B. Clearihue for appellant; Mr. R. M. Macdonald for respondent.

Welch (A) vs. Home Insurance Company of New York (R)—Appellant claims a payment from respondent under an insurance policy upon a Davis raft. The raft was broken up and lost at sea. Appellant applied in the Supreme Court for an order that the action be tried with a jury, which was refused. The Court of Appeal held that the issues to be tried were not of such an intricate and complex nature as warranted the refusal of a trial with a jury. The appeal was allowed. Mr. D. S. Tait and Mr. P. R. Leighton for appellant; Mr. J. S. Remnant for respondent.

Nye (R) vs. General Motors Acceptance Corporation (A) — Respondent had purchased a light plant from the Bruce Robinson Electric Company under a conditional sale agreement. The plant was seized by appellant's bailiff. Respondent alleged that at the time of the seizure she had received no notice of the assignment to appellant of the conditional sale agreement and no moneys were due under the agreement. She was successful in her claim in the Vancouver County Court for damages for wrongful seizure. The hearing of the appeal is proceeding. Mr. D. N. Hossie for appellant; Mr. J. E. Bird, for respondent.

Peremptory List for Today

Nye (R) vs. General Motors Acceptance Corporation (A), (at bar).
Mouat Bros. Co. Ltd. vs. Warnier.

Arabia Maru Due Here Next Tuesday

The Arabia Maru, Captain G. Matsuzaki, Osaka Shosen Kaisha, is due at the Rithet Piers on Tuesday next from the Orient, according to Mr. A. E. Shanks, of Rithet's Consolidated, Limited, agents. The Arabia Maru carries two first class and seven steerage passengers for Victoria, and eighteen first class and thirty-three steerage passengers for Seattle. Her freight for Canadian points amounts to 500 tons, of which fifteen tons are silk goods

MANY CLASSES AT ROSE SHOW

BOOKLET PRINTED GIVES FULL INFORMATION FOR INTENDING EXHIBITORS

Twenty-Two Classes Open to Amateurs Whether Members of Oak Bay Society or Not

The annual show of the Oak Bay Rose Society, to be held in the Crystal Garden on June 21, promises to at least equal the remarkable successes of the past. Not only rose growers but visitors and residents will again enjoy a display of color and form that will indicate something of the advantages offered in Victoria to lovers of flowers.

Competitions in twenty-two different classes are open to amateurs only, but are not restricted to members of the society. In addition there is the professional competition and the challenge trophy presented by the council of Oak Bay municipality.

The show is under the patronage of the Lieutenant-Governor, with Miss Mackenzie as patroness.

The committee particularly requests, in order that it may know what staging accommodation must be provided, that all persons intending to exhibit should notify the honorary secretary, Mr. David Reid, in writing, to that effect by June 18, and, if possible, state the number of classes in which they hope to exhibit. Entries will, however, be accepted up to 10:30 of the date of the show.

A list of the competitions, with information for intending exhibitors, has been printed and is now available on application.

Heavy Bail Ordered in Drugs Case

VANCOUVER, June 12.—Heavy bail was ordered by Police Magistrate H. C. Shaw in the case of Alexander Petrie, George W. Clark and Peter Uyeda, charged by the R.C.M.P. with selling cocaine. The men will be required to place bonds of $10,000 each for their release pending trial. A remand until June 20 was ordered.

Appearing for the R.C.M.P., Mr. H. S. Wood, K.C., pressed for heavy bail, stating that it is alleged the men were involved in the sale of $300 worth of narcotics to a police operative.

Mr. Frank Lyons, defence counsel, protested against the amount of bail, but Magistrate Shaw declared that the charge was a serious one.

Motor Yacht Taconite Built for W. E. Boeing Launched at Vancouver

VANCOUVER, June 12. — The motor yacht Taconite, built at the plant of the Boeing Aircraft Company of Canada here, for William E. Boeing, Seattle millionaire, was launched Wednesday evening at the Boeing slip on Burrard Inlet. The beautifully designed craft was christened by Mrs. Thorp Hiscock.

The vessel was constructed from plans drawn in Vancouver. It is 127 feet in length, with a twenty-four-foot beam. It is powered with two 350-horsepower Diesel engines, which give a speed of approximately twenty-four knots. The craft is constructed entirely of Burma teakwood. Included in its equipment is a searchlight of three million candle-power.

To accompany the yacht and serve as a tender is a six-passenger flying boat.

"Your wife likes to go South every year, eh?"

"Yeah. She loves to spend the Winter in the picture papers."

Quick Pile Relief
No Salves or Cutting
Pile sufferers can only get quick, safe and lasting relief by removing the cause—bad blood circulation in the lower bowel. Cutting and salves can't do this—an internal remedy must be used. HEM-ROID, the prescription of Dr. J. S. Leonhardt, succeeds, because it removes this blood congestion and strengthens the affected parts.
HEM-ROID tablets as sold by druggists everywhere, have such a wonderful record for quick and lasting relief, that MacFarlane and Vancouver Drug Stores always sell them with guarantee of money back if they do not end all pile suffering. (Advt.)

SAILED KETCH TO TROPICS AT ADVANCED AGE

Commander Eustace Maude Was Hero of Half Moon Exploit Few Years Ago —Dies in Victoria

TO BE BURIED AT MAYNE ISLAND

The death took place here yesterday of Commander Eustace Maude, of Mayne Island. He was eighty-two years of age, and was born in England.

The body was removed by his son, Commander G. A. Maude, to Mayne Island yesterday from the B.C. Funeral Company's premises, and there interment will be made.

Only a few years ago Commander Maude's achievement in sailing the ketch Half Moon alone for ninety-two consecutive days attracted widespread attention, and pictures of the veteran appeared in leading papers of this continent and the Old Country. In a thirty-three-foot boat, with four-foot draft, and seven-foot beam he left here with the intention of sailing through the Panama Canal to Europe. When off the coast of Mexico he was unfortunately struck on the head by the boom, and rendered unconscious. During that period the ketch drifted off the lines of communication, and he was believed to have perished. Eventually when he recovered he returned north, and reached Victoria little the worse for his journey, except for the effects of the accident.

He lectured to the Royal Victoria Yacht Club on the remarkable exploit during 1928.

Transatlantic Start Of R-100 on July 28

(Canadian Press)

OTTAWA, June 12.—The R-100 will not begin her transatlantic trip to Canada until after the general election on July 28. This was conveyed to the Minister of National Defence, Hon. J. L. Ralston, in a cable received here today from the British Government.

The postponement of the dirigible's flight is in accordance with an agreement between Canada and Great Britain.

The start of the flight will be made during the last three days of July, the cable said.

Try our Orange Pekoe Blend the next time you buy tea
"SALADA" TEA
ORANGE PEKOE BLEND
'Fresh from the gardens'

TRAIN SERVICE EAST
Two Crack Canadian National Flyers
The "Confederation" at 1:35 p.m.
"Continental Limited" at 10:15 p.m.
Leave daily for Toronto and Montreal. Serving the principal Prairie cities with direct connections at all important points in Eastern Canada and United States.
Low Summer Fares now in effect
Radio all the way . . . and the famous C.N.R. personal service.
Travel Canadian National way
For Information Call or Write
C. F. EARLE, Dist. Pass. Agent, Victoria, B.C. Phone 124[illegible]

COMFY ARMCHAIR SALE
We have placed on sale at greatly reduced prices our large stock of Arm and Pull-Up Chairs. Come and secure a comfortable chair at an exceptionally low price.
We clean carpets. 10c per square yard. Called for and delivered free. Phone 718.
SMITH & CHAMPION
"THE BETTER VALUE STORE"
1420 DOUGLAS ST. LIMITED
NEAR CITY HALL PHONE 718

PIGGLY WIGGLY

Scientific Merchandising sounds complicated, but it's as simple as A B C. It's the method by which we serve you better. To have the right merchandise we must learn your wants and anticipate your needs. Merchandise is brought to our shelves by the shortest, most direct route. Detours are expensive. Every unnecessary operation and expense is eliminated. Scientific Merchandising means Better Goods, Quicker Service, Lower Prices and More Friendly Stores.

FRIDAY AND SATURDAY

Red Arrow Honey Grahams
Fresh and Crisp
2-Pound Carton 35c

Hedlund's Meat Balls
Just Heat and Serve. Tin 25c

Beaver Brand Lobster Paste
2 tins 25c

Hall's Boneless Chicken
½'s 35c

Braid's Best Coffee
Lb., 45c

BRILLO MAKES OLD UTENSILS NEW
Small Pkg. .... 9c Large Pkg. 21c

SNOWFLAKE
Pastry Flour, 10 Lbs. 45c

Kraft Mild Canadian Cheese
½-lb. Carton ...... 20c 1-lb. Carton 39c

OLD CITY, PURE CANADIAN
MAPLE SYRUP
16 ozs. ...... 35c 32 ozs. 65c

MONK & GLASS
CUSTARD POWDER
1-lb. tin 29c

SQUIRREL BRAND
Peanut Butter, 1's, 18c

Empress Plum or Prune Jam
4 lbs. 40c

CROWN OLIVE SOAP
Per Bar . . . 3c

LUX, 3 Packages . . . 25c

BUTTER, SUNSET GOLD 3 1-Pound Cartons $1.10

FRUIT AND VEGETABLES
Lemons, Sunkist, full of juice, per dozen 19c
Oranges, Sunkist, thin skin, juicy. Per dozen 39c
Cantaloupes, Jumbos, 2 for 23c
Lettuce, local, good firm heads. Each 5c
Tomatoes, No. 1 Hothouse, per lb. 24c

5 LARGE STORES
1274 May St. 301 Menzies St. 739 Fort St.
2253 Oak Bay Ave. 1803 Fort St.

Obituary

COLES—There passed away on Wednesday evening at the family residence, 3292 Tennyson Avenue, Richard Coles, aged fifty-eight years. Mr. Coles was born in England and had resided in the province for thirty-five years. He is mourned by his widow, one daughter, Mrs. N. Buchanan, of Vancouver, and one son, Cecil, of Victoria, his mother, Mrs. Robertson, of Victoria, two brothers in England and four brothers and a sister in Victoria. The remains are resting at McCall Bros.' Funeral Home and the funeral will take place on Saturday afternoon at 2:30 o'clock from Douglas Street Baptist Church. Rev. F. W. McKinnon will conduct the service, after which interment will be made in the family plot at Ross Bay Cemetery.

YOUNG—The funeral of Mrs. Janet Young will take place from Hayward's B.C. Funeral Chapel this afternoon at 2 o'clock. Rev. H. P. S. Luttrell will officiate. Interment will be made in Ross Bay Cemetery.

WISE—The remains of Mrs. Annie Wise were laid to rest in Ross Bay Cemetery yesterday afternoon, the funeral taking place from Hayward's B.C. Funeral Chapel at 1:45 o'clock, proceeding to St. John's Church, wher an impressive service was conducted by Rev. Canon Chadwick at 2 o'clock in the presence of many friends. The hymns were "Breathe on Me, Breath of God" and "Our Blessed Redeemer, Ere He Breathed." The choir was in full attendance and sang Psalm xxiii. Numerous beautiful floral designs were placed on the casket and hearse. The pallbearers were Messrs. J. R. Sanders, A. W. Plowman, J. W. Robinson, F. L. Honor, H. Campbell and A. Sedgley.

Miss England II Will Break World's Record

LONDON, June 12.—Sir Henry Segrave was forced to abandon the first trial of his speedboat, Miss England II, on Lake Windermere yesterday, due to a broken propeller. Just prior to the accident, he said the boat was going over the world's speed record, and he was certain it would establish a new mark.

WAR CRAFT COLLIDE

TOKIO, June 12.—The 900-ton destroyer Fuyo and the submarine TP-68, of the Japanese Navy, collided today in Bungo Strait during the manoeuvres there of the First Fleet.

There were no casualties, although both vessels were considerably damaged. They were towed back into the inland sea to the naval base at Kure.

ZAM-BUK
Soothes Injuries & Prevents
BLOOD-POISON
Ointment 50c Medicinal Soap 25c

HAYWARD'S B.C. FUNERAL Co
Phones
2235 2236 2237

LADIES' DOCTOR DUNCAN ARCH-SUPPORT SHOES
Brown or Black. Sizes 3-8.
$3.99
COPP'S SHOETERIA LIMITED
6[illegible] Yates Street, Victoria
Next Door to the Poodle Dog Cafe

Funeral Service
S. J. Curry & Son
Telephone 940

FRECKLES
Sun and Wind Bring Out Rusty-Brown Spots. How to Remove Easily
Even the woman with a tender skin need no longer dread the sun and winds. Though they cover her face with ugly freckles, she can safely fade them out in the privacy of her home with Othine.
After a few nights' use of this dainty white cream even the worst freckles have begun to disappear, while the lighter ones have vanished entirely. It's seldom that more than a jar of Othine is needed to clear the skin of the homely, rusty-brown spots.
Be sure to ask at any drug or department store for Othine double strength. It's always sold with guarantee of money back if it does not fade out even the worst freckles and give you a lovely, milk-white complexion. (Advt.)

Kirkham's Money Savers

Our Big Food Market Can Supply You With Every Requirement for Your Table. Free Delivery. Low Prices

Jaspar Brand Pure Strawberry Jam, 4-lb. tins ..... 49¢
Lynn Valley Sweet Corn. Regular size tins, 2 for ..... 25¢

Empress Pure Orange Marmalade, 4-lb. tin ..... 49¢
Australian Seedless Raisins, new stock, 3 lbs. for ..... 29¢
Robin Hood Rolled Oats, regular 30c cartons ..... 24¢
Heinz Table Vinegar, 16-ounce bottles ..... 19¢
Heinz Cream of Tomato Soup, 3 tins ..... 29¢
Medium Desiccated Cocoanut, per lb. ..... 14¢

Millionaire Club Sardines, 40 tiny fish to a tin, 2 tins ..... 29¢

Black Cooking Figs, 2 lbs. for ..... 21¢
Saanich Clams, 1-lb. tins, 2 for ..... 31¢
Sago and Tapioca, 2 lbs., 15¢
Ready-Cut Macaroni, 2 lbs. for ..... 17¢

Blue Ribbon Tea, 1-lb. pkts. ..... 45¢
Blue Ribbon Coffee, 1-lb. tins ..... 55¢
Blue Ribbon Baking Powder, 12-oz. tins for ..... 21¢

South African Tender Sweet Pineapple, largest tins, 29¢
C. & B. French Mustard, large pots ..... 15¢
Finest Eastern Lobster, ½-lb. tins ..... 33¢
New Shelled Almonds, lb., 46¢
Certo, per bottle ..... 29¢

Fels-Naptha Soap, 10-bar cartons ..... 69¢
Whiz Hard Floor Wax, 1-lb. tins, regular 50c ..... 39¢

Delicious Assorted Shortcake Biscuits. Regular 40c lb., for 29c

Red Arrow Crackers, large packet ..... 20¢
Honey Graham Wafers, family size packet ..... 38¢
Peek, Frean's Family Assorted Biscuits, regular 65c lb., for ..... 49¢
Chocolate Peanut Crisp, regular 40c lb., for ..... 28¢
Lee's Mint Humbugs, regular 40c lb., for ..... 29¢
Plain Marshmallows, strictly fresh, reg. 40c lb., for 27¢

Large Valencia Oranges, regular 75c dozen 55c
Sweet Valencia Oranges at, per dozen 25c

Hothouse Tomatoes, No. 1, per lb. ..... 25¢
California Grapefruit at 5 for ..... 25¢
Nice Juicy Lemons, doz., 18¢
Nice Ripe Plums, per lb., 20¢
Fresh Cucumbers ..... 20¢
and ..... 15¢
Fresh Pitted Dates, 2 lbs. for ..... 25¢
Large Ripe Cantaloupes. Special, each ..... 14¢
Fresh Local Strawberries Today
Royal Ann Cherries, lb. ..... 25¢
Fresh Gooseberries, 2 lbs. for ..... 25¢

Fresh Local Green Peas, 2 lbs. for 25c
New Local Potatoes, 4 lbs. for 25c

Fresh Carrots, Turnips and Beets, per bunch ..... 5¢
Large Head Lettuce at, per head ..... 10¢
Spring Cabbage, each ..... 10¢
Fresh Local Asparagus, per bunch ..... 15¢
Fresh Cauliflower, each, 20¢
Imported New Potatoes, 5 lbs. for ..... 25¢

Finest Alberta Creamery Butter, per lb. 35c
Or 3 lbs. for $1.00
Extra Choice New Zealand Creamery Butter, per lb. 36c
Or 3 lbs. for $1.05

Mild, Sugar-Cured Breakfast Bacon (piece cut), per lb. ..... 33¢
Extra Choice Home-Cooked Ham, sliced, per lb. ..... 53¢
Home-Cooked Corned Beef, sliced, per lb. ..... 28¢
Picnic Hams, per lb. ..... 23¢
Mild Cheese, per lb. ..... 26¢
Majestic Loaf Cheese, per lb., 27¢
Peanut Butter, per lb. ..... 15¢
Pure Lard, per lb. ..... 19¢
Or 3 lbs. for ..... 53¢
Cottage Rolls, per lb. ..... 30¢

Flake White, a pure vegetable shortening, per lb. ..... 18¢

Local and New South Wales Mutton and Lamb, Choice Baby Beef, Rabbits and Milk-Fed Chickens

Young N.S.W. Mutton
Shoulders ..... 15¢
Loins ..... 20¢
Legs ..... 25¢

N.S.W. Lamb
Shoulders ..... 20¢
Loins ..... 25¢
Legs ..... 30¢

Rabbits, each ..... 50¢
Pure Pork Sausages ..... 25¢
Milk-Fed Chicken ..... 43¢

Local Lamb
Shoulders ..... 23¢
Legs ..... 38¢
Stewing Lamb ..... 15¢

Milk-Fed Veal
Shoulders ..... 25¢
Rumps ..... 33¢
Legs ..... 40¢

Choice Quality Baby Beef
Prime Cuts, 3 lbs. and over ..... 33¢
to ..... 40¢
Rolled Roasts ..... 30¢
Pot Roasts, Plate Beef and Minced, per lb. ..... 20¢

Fresh-Caught Cod, 2 lbs. for 25c
Young Red Salmon, whole or half fish lb. 15c

H. O. KIRKHAM & CO., LTD.
Delivery Dept. 5522 — 612 Fort Street — Fish Dept. 5521
Grocery Phones 178-179 — Fruits 5523 — Butcher & Provisions 5521-5520

At Hope's!

Your Summer Suit to Order at Bargain Prices From **$25**

Fit Guaranteed or Money Refunded
All New Suitings and Flannels

Charlie Hope
1434 Government St. — Phone 2689

CAMOSUN CHAPTER HOSTESSES AT TEA

Camosun Chapter I.O.D.E. held a very enjoyable tea yesterday afternoon at the lovely old home of Mrs. Drummond-Hay, Gorge Road. The visitors were welcomed by Mrs. A. E. Hopkins, the regent, and by Mrs. Drummond-Hay, and the early part of the afternoon was spent in wandering through the gardens, tea being served later in the house. Mrs. Hopkins and Mrs. D. R. McIntyre poured tea, the table being centred with a bowl of deep red roses. Assisting were Mrs. D. W. Burnett, Mrs. Wrigleswortn, Mrs. William Peden, Mrs. Kippen, Mrs. C. Lorne Campbell and Miss Doreen Drummond-Hay. Home-made candy was sold by Mrs. Phipps, and during the tea hour Miss Bannerman arranged a musical programme, which was greatly enjoyed. Mrs. Percy Waters sang "Roses of Picardy"; Mrs. H. Noel, "'Tis Spring" and "A Dream," accompanied at the piano by Miss Brumpton and Geraldine and Violet Mellor, two charming little pianists, played Brahms' "Hungarian Dance" and "The Bunnies' Parade" (Loepka). Mrs. J. M. Newcomb was in charge of the gate receipts. A large number of guests attended, including several Municipal Chapter members.

Teacher—Now, Tommy, what is an anecdote?

Tommy—A short, funny tale.

Teacher—Give me a sentence with the word anecdote.

Tommy—A rabbit has four legs an' an anecdote.

COL. L. BLANDY WAS STATIONED AT WORK POINT

During War Officer Served With Distinction and Was Latterly With Royal Air Force

GREAT FUTURE FOR BIG FLYING BOATS

Representing the Imperial and International Communications, Colonel L. Blandy, C.B., D.S.O., formerly of the Royal Engineers, and for the past ten years connected with the Royal Air Force as Air-Commodore, was a passenger aboard the Empress of Canada for the Far East last night. Colonel Blandy was stationed at Work Point with the Royal Engineers, between 1902 and 1906, and after being stationed at Halifax for a period subsequently, again was transferred to Victoria.

Colonel Blandy will be remembered by old-time members of the Victoria Yacht Club. As Captain Blandy, he was one of the keenest yachtsmen of the time. He was one of the originators of the one design class, which provided such excellent sport among the sailing enthusiasts of twenty-five years ago. There were six boats built from the same design, all being identical in hull construction and sail plan, Captain Blandy owning and sailing the Oneida.

Colonel Blandy married, while stationed at the barracks here, Kitty, the daughter of the Hon. Charles Vernon, and she will join him at Hongkong, after which they will visit the big Eastern centres, where Colonel Blandy has business connected with the Imperial and International Communications.

Until a few months ago, Colonel Blandy had been connected with the Air Ministry, as Controller of Communications, retiring with the rank of Air-Commodore.

Asked about the future of air-vessels and flying, he was very enthusiastic over the future of the heavier-than-air machines. The great flying boat, in his opinion, was to be the coming commercial connecting link between the different parts of the British Empire.

MR. KIRK TOWNS DIES IN SEATTLE

SEATTLE, June 12.—The body of Mr. Kirk Towns, who was prominent in music circles here for the past eleven years, and who in recent years gave annual vocal recitals in this city, was being held in the county morgue today pending location of his relatives. He died suddenly of a heart attack yesterday.

Mr. Towns came here after studying in Berlin in 1919 to become vocal soloist for the Seattle Symphony Orchestra.

Announcements

Bread and Butter are necessities, we know! But so, also, are peace of mind and freedom from the humiliation and self-consciousness which the knowledge that your face is so disfigured causes you. Do not fear the cost of treatment. It is not so expensive as you think, and Miss Hanman will do her utmost to help you. 503 Sayward Bldg.

Masters' White Bread, pure and delicious, is made by the most up-to-date methods, in a plant that includes all the latest equipment. Every loaf is a scientific certainty, weighed, mixed and handled by machinery that cannot err. When bread is needed say "Masters" and you will be satisfied.

Violin and Piano Recital by pupils of Miss Dorothy Francis, June 14, at 8 o'clock, Progressive Thought Temple, Pandora Avenue. Solos, duets, and the children's orchestra. Anyone interested is invited to attend.

Douglas Chapter I.O.D.E. Garden party, Tuesday, June 17, 2:30 p.m., at "Cloverdale," the home of the Hon. the Premier and Mrs. S. F. Tolmie. Bridge, clock golf, fancy dances. 25c. Children accompanied, free. Tea 25c.

Your wedding requires the best in printing for your announcements, invitations, etc. Let us show you samples of our work at reasonable prices. The Colonist Job Printing Department. Phone 197.

M. H. Coupe, D.S.C., M.C.P., M.C.S., removes corns and callouses by a new method, which is proving successful. At Marinello, 713 Yates Street. Phone 2477.

First United Church Cradle Roll, Beginners and Primary Departments Sunday School picnic, June 14, 2 o'clock, Gorge City Park. Gorge bus stops at grounds.

Hatley Park Garden Party, Wednesday, June 18, 10 a.m. to 6. Admission, 25 cents; tea, 25 cents. Florence Nightingale Chapter, I.O.D.E.

Imported Beret Tams, 95c; new shipment Infants' Crash Coats, $2.95. Try the $1.00 Silk Hose; guaranteed not to ladder. The Beehive.

Dr. J. Allan Fraser, Dentist, formerly of Bank of Toronto Building, Phone 511, has moved to 402 Sayward Building.

Hudson's Bay Company Beauty Parlors. Specialists in permanent waving, hair tinting and hair goods. Phone 1670 for appointment.

Your problems solved. International expert. Apply Mobius Studio, Balmoral Hotel, 1109 Douglas Street. Phone 3780.

Sons of England—Last Marine Degree of season, Friday, June 13, 8 p.m.

Mr. A. J. Helmcken, solicitor, has moved to new offices at 506-507 Central Building.

Your Wallpaper Cleaned by Experts, $3.00 up. F. C. White. Phone 1014

City & District

Bank Clearings—Clearings at the Victoria Clearing House for the week ending yesterday were $2,829,-923, compared with $3,032,173 in the corresponding week of 1929.

To Check Weeds—The Chemical weed-killer of the Esquimalt and Nanaimo railway, which destroys the weeds on the right of way by spraying, was put in operation yesterday.

On Hospital Board—By order in council Messrs. E. Tomlin, R. H. Powell and P. R. Brown have been appointed as members of the board of management of the Provincial Royal Jubilee Hospital for one year, from July 1.

Weed Chemical Tests—In order to ascertain the suitability of chemicals for the control of weeds, the Provincial Department of Agriculture is conducting tests with various weed chemicals on Vancouver Island and the Lower Mainland.

Motor Princess to Start—To enable the Motor Princess to begin the season's run as an automobile ferry betwen Sidney and Steveston on Saturday, she has been withdrawn from the Nanaimo-Vancouver route, and will be succeeded there by the Charmer.

Nominations Set—The nomination for Victoria City will be made at the Court House between noon and 2 o'clock on Monday, July 21, according to the proclamation of the returning officer, in accordance with the writ to return a member to the Canadian House of Commons.

Case Adjourned—On application of Mr. L. A. Hanna, as counsel for Dr. A. F. Barton, on two summonses alleging breach of the British Columbia Medical Act at Port Alberni, on June 6, the magistrate at Port Alberni on Wednesday granted an adjournment until Tuesday.

Mass Meeting Here—At the mass meeting for Mr. R. B. Bennett, on Monday, which will be held in the Royal Victoria Theatre, Mr. C. H. Dickie, late member for Nanaimo, and Mr. D. B. Plunkett, late member for Victoria, will be speakers, and Mr. R. A. Wootton, president of the Victoria Conservative Association, will preside.

Fraser Rises—The reports from the engineers on the Fraser River to the Department of Public Works of the province conveyed the information that yesterday the river had come up suddenly to the fifteen-foot point on the Mission gauge. The reaching of the twenty-foot point is regarded as dangerous in the river.

Sculptor Dies—Mr. Vernon March, one of the six brothers of Farnborough, Kent, England, whose was memorials have been erected in many parts of the Empire, died yesterday at his residence. His brother, Mr. Sidney March, designed the bronze statue erected here as a war memorial, which forms the local cenotaph, and arrived here just in time to see it unveiled.

House Fire—Damage estimated at $200 was done by fire of unknown origin to premises located at 2318 Shakespeare Street at 4:30 o'clock yesterday afternoon. Mr. Bert Rotherford, who lives directly opposite the damaged house, saw the smoke issuing from the roof as he was returning home from his work. He immediately notified the fire department and the occupants, Mrs. L. Woodley and her three-year-old son, Cyril.

Four Fires—Burning shingles on premises located in the 2900 Block, Douglas Street, at 3:12 o'clock yesterday afternoon gave the fire department a run, while little more than half an hour later a bush fire on Blackwood Street needed attention. At 6:26 o'clock a call to a chimney fire at 2213 Clark Street was answered, while at 6:50 o'clock a beach fire at Cook Street and Dallas Road resulted in a call being sent in to headquarters.

Visited Home City—Miss Margaret Johnson, agricultural editor of The Manitoba Free Press, has been visiting Victoria and vicinity recently. The Free Press has been stressing the importance of owners of homes in Manitoba raising tulips in the Spring of the year, and with marked success the practice has been followed. Miss Johnson is a Victoria girl and graduated from the Oregon Agricultural College at Corvallis.

Poultry Expert Here—Prof. Eric Lomax, late of Cambridge University, and an authority in the matter of poultry, has been on a visit to Vancouver Island. He was a visitor at the Department of Agriculture here, and upon Prof. E. M. Straight, of the Experimental Farm, at Sidney. Prof. Lomax has been appointed to take charge of the famous Liverpool feed firm of R. Silcock. He has been traveling from New York to California, visiting poultry plants and colleges in connection with his work.

SAYS GOVERNMENT HAS GOOD RECORD

Mr. G. S. Pearson Speaks to Liberals at Nominating Convention

"The Government at Ottawa, in recent years, has shown ability to sense the needs and the demands of the people," is the way in which Mr. George S. Pearson, Member of the Legislature for the city of Nanaimo, explained the turnover in policy of the Federal Government in the matter of the tariff, when speaking before the nominating gathering of the Liberal party here last night.

"The Dunning tariff has taken the breath out of the Conservatives," he added.

Dealing with the record of the Government since it took power in 1921, Mr. Pearson argued that in spite of the fact that the war had left a load of debt, the country had prospered. The debt had been reduced, and in addition to this there had been a cutting down of taxation. The record, he argued, was one of which any party might be proud.

He advised it was a serious matter to change Governments, and he wondered if the people of British Columbia were now satisfied with the change made in 1928. The Conservative party in the Federal election, he said, had nothing to offer the electorate.

NORMAL SCHOOL STUDENTS HOLD ANNUAL DINNER

Hon. J. Hinchliffe and Other Speakers Give Students Inspiring Messages

TWO YEAR TERM IS STRONGLY URGED

"It is with feelings of inestimable satisfaction that I learn from your principal that 100 per cent of the Normal School students have learnt the proper words for the first verse of the National Anthem," said Hon. Joshua Hinchliffe, Minister of Education, in responding to the toast of "The Department of Education" at the annual banquet of the Provincial Normal School, which took place at the Chamber of Commerce last night and was attended by some two hundred students and visitors.

Speaking in characteristically humorous vein, Canon Hinchliffe said that the proposer of the toast had referred to periodical "rumblings of dissatisfaction" at the work of the department. Personally, said the speaker, he had at times been deafened by roars of disapprobation, particularly during session time.

The toast to which Canon Hinchliffe responded was proposed by Mr. A. F. Mathews, to whose work at the Normal School Mr. D. L. McLaurin, principal of the school and chairman at last night's banquet, paid a high tribute.

In proposing "Our Guests," Miss O. Davenport spoke of the pleasant associations which had been formed at the school, and said that the students looked forward confidently to pleasant relations with the school inspectors and members of the department.

In responding to the toast, Mr. J. M. Campbell, principal of the North Ward School, Saanich, said that one of the most pleasant memories would always be his association with the Normal School.

In proposing "The Students of Class 1929-1930," Mr. H. Dunnett spoke of the advantages which would accrue from a two-year course at the school. This toast was responded to by Miss I. Montaldi and Mr. Don Gilmour, the former of whom pointed out that there was so much work to be got through in one year that a two-year course would be very beneficial.

Miss Ebbs-Canavan was presented with a prize by Captain Ian St. Clair for writing the best synopsis of his lectures, and Sergeant-Major Frost presented a gold medal to Mr. Charles Greenland for the best work in physical training.

A programme was given, which included a pianoforte solo by Miss Barbara Fraser and vocal solos by Miss Edith Morton, Miss Dorothy Sturgess and Mr. Charles Greenland. Dancing followed.

MINISTER IS TO LEAVE FOR OLD COUNTRY

Continued from Page 1

scholarships which are often provided for bright pupils.

There is the problem in this country to be faced that, perhaps by some such method as the granting of scholarships to enable bright pupils to continue their work farther than they could otherwise go, there would be decided advantages accrue in the province as a whole, or the Dominion might even be benefited by the research work done by these pupils.

The Minister of Education will visit his former home in Yorkshire during his stay in the Old Country. His return to Victoria is now planned to be somewhere about September 7.

TO ARRIVE TODAY

The Ss. Yokohama Maru, Nippon Yusen Kaisha liner, will be at the quarantine station at 12:20 today, according to Mr. A. H. Hebb, local agent, and will dock at the Rithet Piers at 2 o'clock, leaving for Seattle two hours later.

The Hikawa Maru, of the same line, will arrive at Rithet Piers from Seattle on Tuesday next, outbound for the Orient.

The monthly meeting of the Victoria Cymrodorion Society will be held in St. David's Hall, 1414 Douglas Street. A high-class programme has been prepared by Mrs. W. Jones.

Little Doris: "Mummy, what is a Civil Servant?"

Mother: "It's so long since we had one that I've almost forgotten, darling."

For Insect Bites

If you get bitten up with mosquitoes, black flies or other insects, Absorbine, Jr., will stop the itching at once, reduce the swelling and inflammation and prevent any danger of infection.

This famous liniment and antiseptic cools, heals and soothes the affected parts. It is an ideal "first Aid" when camping, motoring or on vacation. Absorbine, Jr., is not greasy, does not stain the skin and has a pleasing odour. Be sure you include a bottle in your outfit. $1.25—at your druggist's. Hospital Size $2.50. 11

For Tonsillitis rub and gargle with Absorbine Jr

Will Establish Twenty Gasoline Caches on River

PRINCE ALBERT, Sask., June 12.—Indicative, it is believed, of the Consolidated Mining & Smelting Company's interest in Northern Alberta's mineral field and in the recently reported rich discoveries in the Great Bear Lake area, Mr. J. H. Wensley, storekeeper of the company, is today en route to the Mackenzie River region, via Edmonton, to establish about twenty gasoline caches along the river route followed by pontoon equipped planes.

These will be placed, as far as possible, at Hudson's Bay Company posts. It is understood gasoline will be cached on the Mackenzie River.

ARCH ENEMIES OF KING CAROL ARE RELAXING

(Associated Press)

BUCHAREST, June 12.—Now that Carol II appears firmly seated as King of Rumania, after an exile of more than four years, his arch enemies appear to be dropping the campaign which they waged against the return of the Prince who once renounced all royal rights for love.

The latest example of this came today when Prince Barbu Stirbey, long a friend of Queen Mother Marie, and long bitterly opposed to her elder son, startled the business world by resigning the presidency of Rumania's greatest industrial works at Refiza. This company manufactures railway locomotives, coaches and airplanes, and is a powerful industrial factor in the little Balkan kingdom.

GENERAL OPINION

General opinion today was the prince no longer was willing, or able, to head the company now that his foe is in power, although there were hints he had resigned because the stockholders considered the firm has been mismanaged.

Since he was proclaimed king Sunday, Carol had swept out a number of army officers, Government officials and others whom he considers unfriendly, and even has ordered the recall of the Rumanian minister to France.

Such house cleaning activities and the picking up of family ties have occupied Carol's time. Thus far there has been no change in the Governmental situation and the King still is attempting to form a concentration ministry that will comprise all parties.

MORE PLAY IN PARKS PLANNED

YOUNG PEOPLE TO BE TAUGHT ATHLETIC GAMES AND SUPERVISED

Tentative Programme Calls for Five or Six Instructors—Conference Held Yesterday

Plans under consideration for some time for the greater use of playing fields in the city parks, took more definite shape at a conference yesterday between Alderman John Worthington, chairman of the city parks board, and Mr. V. Shoemaker, of the Y.M.C.A. An expenditure of approximately $1,000 this year is proposed, of which $225 has already been promised by the Service Club Council, on condition that the balance is subscribed; and other public bodies will be asked to make up the remainder. The programme will be an extension of that now carried on by the Parks Board at an annual outlay of $300.

During July and August boys and girls from four to sixteen years of age will be provided with playing grounds at Beacon Hill, Central and Victoria West parks, and will be taught open air games and supervised by a staff of half a dozen instructors.

During his recent travels Alderman Worthington, with this plan in view, looked into the use made of civic parks and playgrounds in other cities. He reports that Victoria has some leeway to make up, very much more being done in other cities, all the way from Vancouver to Los Angeles, to afford facilities for open air games and athletic sports. In Vancouver a staff of thirty persons is employed from May 24 to September 1 at the various civic playgrounds. Los Angeles, he reported, spends something like $900,000 a year for the direction and entertainment of children at the parks and beaches.

REBEKAH OFFICERS ARE INSTALLED

Assembly Sessions End and Grand Ball in Evening Concludes I.O.O.F. Convention

Newly-elected officers of the Rebekah Assembly, which has been meeting here this week in connection with the I.O.O.F. annual convention, were installed before adjournment yesterday afternoon, being as follows:

President, Mrs. Agnes Merrithew; vice-president, Mrs. Gladys M. Turvey; warden, Mrs. Margaret N. McDonald; secretary, Mrs. Frances A. Walker; treasurer, Mrs. Edith R. V. Todd.

Appointed officers were installed as follows: Marshal, Mrs. Vera Anderson, Kelowna; conductor, Mrs. Ethel Dunwell, Vancouver; chaplain, Mrs. L. Kenney, Terrace; I.G., Mrs. Reed, Pernie; O.G., Mrs. F. Porter, New Westminster.

The newly-elected president, Mrs. Agnes Merrithew, thanked the assembly for the honor they had conferred on her by electing her as president of the assembly, and was subsequently presented by her own lodge in Vancouver with a basket of flowers, beautifully arranged. The assembly secretary, Mrs. Walker, was presented by assembly members with an umbrella; Mrs. Turvey, the vice-president, with a silver cake basket from her own lodge, Chilliwack; Mrs. Edith Todd with lingerie, given by her own lodge, Victoria; Mrs. McDonald, the warden, with flowers, given by her own lodge; the past president, Mrs. Mary Knight, with a silver fruit bowl and spoon from assembly members.

A quantity of legislation adopted by the assembly was approved by the Grand Lodge at the afternoon session. The most important of the recommendations, submitted in the form of reports, was one which, when brought into operation, will result in the grouping together, under one district lodge, of numbers of lodges in that district.

The I.O.O.F. convention came to an end last night with a grand ball at the Shrine Temple, attended by over eight hundred guests, among whom were Mayor Anscomb, member of Victoria Lodge, No. 1, and Mrs. Anscomb. The grand march was led by the patriarchs militant.

CHECK WORK OF ENUMERATORS

Little Disposition by Public to Supplement Work of Canvassers of Names for Voters' List

There were few additional applications for registration, and a limited number of alterations made on the first day of the registrations for the city voters' list, conducted at six places within the city, the returning officer, Mr. H. E. A. Courtney, reported last evening.

These applications may be continued today and tomorrow, between the hours of 9 a.m. and 9 p.m., at the following places: Room 224, Pemberton Building; 1007 Hillside Avenue, 1025 Cook Street, 933 Pembroke Street, Room A, Campbell Building, and 1869 Pandora Avenue.

Any person wishing information with regard to registration should apply to Room 225, Pemberton Building, or telephone number 9433.

FRIGIDAIRE

A Modern Means to Better Living

Get yours now . . . and you'll wonder how you ever got along without it!

WITH the Frigidaire you'll find that it is no trouble at all to provide an unlimited variety of Summer menus. Serve your salads crisp and fresh . . . delight your bridge guests with repasts which are out of the ordinary and different. It's easy with the Frigidaire. Come in today and get a beautifully illustrated booklet on this modern means to better living.

FLETCHER BROS. (VICTORIA) LTD
1110 Douglas Street

THE OVEN COOKER

Is portable. Home cooked food may be easily carried in it in autos or other outings and a delicious meal served warm from it at picnics or other outdoor occasions.

Priced at $12.50
See Our Display

HAWKINS & HAYWARD
Electrical Quality and Service Store
1122 Douglas, Cor. View — Phone 642

COAL Phone 536

It's Always Dependable

Nanaimo Coal

—and because it lasts longer it's always economical.

J. E. PAINTER & SONS
617 Cormorant St. Phone 536

BERRY CRATES
Fruit Boxes of All Kinds
DALZIEL BOX CO., LTD.
David Street, Corner Bridge Street
Phone 243

DO YOU SUFFER FROM CONSTIPATION?

Use Helco

The Herbal Medicine—Free From Drugs
Helco Eliminates All Toxic Poisons
Cleanses the Kidneys
Tones the Stomach
Purifies the Blood
Ask Your Druggist for Helco Today
On Sale at All Drug Stores
THE HELCO COMPANY
Victoria, B.C.

SHOE SNAP
Extraordinary
AT THE
STEWART SHOE STORES

SPECIAL PURCHASE
200 Pairs Children's Suntan Canvas Shoes

With strong gristle, long-wearing soles.
All Sizes to 10.

Saturday Only, Stewart's Price Pair **59c**

TWO STORES
1613—DOUGLAS—1321

USE
SOVEREIGN
THE KING OF TOILET PAPERS
SANITARY and SOLUBLE

Smith, Davidson & Wright Limited
Victoria — Vancouver

Women's Work and Institutes

Clubs and Societies

Canadian Daughters

The next annual meeting of the grand council of the Canadian Daughters' League will be held in Edmonton. The convention held in Vancouver last week went on record as supporting the following: "Utilization by the Federal Government of finances which have been set aside for assisted immigration as a nucleus of a financial scheme of assistance to our own Canadian boys. This money being already voted could rapidly be set in motion in order to quickly facilitate a very necessary readjustment in the Government's attitude towards filling up the great fertile lands of our country and making them productive of happiness and wealth, and at the same time, finding homes in their native land for many who would otherwise be lost to us as potential Empire builders. Also, the censorship of any organizations which have gone on record as not according the rendition of "O Canada" the usual courtesy of everyone standing. The establishment of health clinics for the sterilization of the feeble minded. Federal assistance to the blind. Uniformity of the Weir version as a National Anthem; of a native-born Governor-General and a distinctive Canadian flag, and the reservation of park areas by the Federal Government."

* * *

Branch Meets

The regular fortnightly meeting of the evening branch of the St. Andrew's and Holy Trinity Church was held on Tuesday evening at the home of Miss Marian Cochran. The president, Miss E. Gwynne, occupied the chair and opened the meeting, at which there was a good attendance of members. Final arrangements were made for the garden party which is to be held on Saturday afternoon, June 21, at "Ardmore Grange," under the joint auspices of the senior branch and the evening branches of the W.A.

* * *

Mothers' Union

The Victoria branch of the Mothers' Union will hold its annual garden party on Wednesday, June 18, from 3 till 6 o'clock in Bishop's Close garden, corner of Vancouver Street and Burdett Avenue. All friends interested in the work of the Mothers' Union will be welcome.

* * *

St. Joseph's W.A.

The Ladies' Auxiliary to St Joseph's Hospital will hold its annual meeting and election of officers for the coming year this afternoon at 2:30 o'clock in the sewing-room at the hospital.

Ever-Useful Silk Ensemble Featured

BY now we must all agree that the little silk suit is one of the most serviceable costumes in the wardrobe and Summer-time will only confirm the fact. In the first place, these suits offer variety in a single costume, and, in the second place, they give a complete and finished appearance on the street; and in the third place, they are cool solutions for hot weather. The plain, flat crepe suit in the Vogue illustration on the left is black in tone, with a blouse of white crepe. The printed crepe suit is bolero in style, with a blouse of georgette crepe. On the right is a pretty printed silk ensemble, smartly trimmed with fur. Sketch is by Vogue.

Silver Tea Held

A successful silver tea was held at the home of Mrs. Thomas Allen, 1433 Bay Street, on Tuesday. Thanks are extended to Mrs. Trail, of Vancouver, who very kindly gave her services for readings and answering questions, and to whom much of the success was due. The affair was under the auspices of the Society for Psychic Research.

* * *

Garden Fete

A garden party, under the auspices of the Second Mile Club of the First Baptist Church, will be held at the residence of Mr. and Mrs. R. T. Elliot, 1150 Summit Avenue, on Wednesday, June 18, from 3 till 6 o'clock.

* * *

Victoria West Ladies

A strawberry social and afternoon tea will be held on the lawn of Mr and Mrs. G. M. Newell's home, 840 Craigflower Road, on Wednesday June 18, at 3 o'clock, under the auspices of the Ladies' Aid of the Victoria West United Church.

Women's Institutes of Vancouver Island

COBBLE HILL

The monthly meeting of the Cobble Hill Women's Institute was held at the home of the president, Mrs. C. Wace, on Wednesday afternoon, sixteen members being present. Two new members, Mrs. F. T. Stanier and Mrs. Turbshaw, were elected. Of the children born in the district in 1918, and presented with cameras by the Kodak Company, some nine or ten will compete in a class for juvenile snapshots at the Fall fair, for which the Institute will give a special prize. The Institute was asked to assist with the Duncan Fair this year, but finds it impossible, owing to special efforts towards making the local fair a success. It was thought that with many expenses it would be unwise to commit the Institute to the purchase of the lot adjoining the hall. The insurance of the library was left in the hands of Mrs. T. B. Barry. It was announced that the profit on the recent concert given by the Shawnigan Choral Society, towards paying for pianos, was over $82. The Young People's Social Club will give a dance on June 27, the Institute providing the supper. It was decided to hold the next meeting on July 9, at Malahat Beach, on the invitation of Mrs. J. N. Hughes. At the conclusion of the meeting the members were entertained at tea by Mrs. Wace.

Alberni

Lieutenant Bryan Spencer, Royal Canadian Navy, arrived on Monday to spend the next three months visiting his parents, Mr. and Mrs. G. A. Spencer.

* * *

On Friday, June 20, under the auspices of the Alberni Girl's Club, a flannel dance will be given in Clarke's Hall. A Victoria orchestra will be in attendance to supply the music for the evening. Preparations are now being made by the girls to make this affair an outstanding success.

* * *

Colonel and Mrs. Foster, of Carmel, California, arrived this week to spend the Summer months at their home at Sproat Lake.

* * *

Mr. Norrie Spencer left for his home in Hollywood on Wednesday, while Mrs. Spencer and her two children will spend the Summer months visiting, as the guests of Mr. and Mrs. G. A. Spencer.

* * *

Mr. Dick Burnett, of Victoria, passed through the city during the week on his way on a trip up the West Coast.

Ladysmith

The Pythian Sisters held the last whist drive of their series in the Foresters' Hall on Tuesday evening. Eleven tables were in play. The winners were Mrs. Haime, Miss Jean Copeland, Mrs. R. Wood, and Mr. H. Yeowart.

* * *

Mrs. D. Carley, of Victoria, is the guest of Mrs. E. W. Forward.

* * *

Mr. W. Simpson is visiting Vancouver for a few days.

Island Social Notes

Parksville

Mr. E. W. Benson, of Great Central, was over visiting friends in Parksville during the week-end.

* * *

Miss Edna Parkin spent the week-end visiting her parents in Ladysmith.

* * *

Mr. Bernard Rushton, of Vancouver, returned on Sunday after a brief visit to his parents, Mr. and Mrs. Percy Rushton.

* * *

Mr. Gerald Davis returned home from Port Alberni on Sunday.

* * *

Mrs. E. L. Moilliet left on Friday for Victoria for a few days' holiday.

* * *

Mrs. W. M. Wilcox, accompanied by her two daughters, "Pat" and Margaret, and her cousin, Miss Jeffrey, traveled to Vancouver en route to England, where they will visit friends and relatives before returning to their home at French Creek towards the end of August.

* * *

Miss Helen Hickey has returned from visiting Mr. and Mrs. Coulthard in Vancouver.

* * *

The friends of Mr. Tranfield are delighted to see him out again after his recent illness.

* * *

On Saturday the Parksville Lawn Tennis Club opened one court for play. Although few members turned out, the tennis was very enjoyable, and the courts in perfect playing condition.

* * *

Mr. G. Roscow left on Sunday for Vancouver where he visited his wife, who has been confined in the General Hospital there for the past few weeks. Mrs. Roscow's many friends are relieved to hear that she is gradually improving.

* * *

Mr. C. Allan Ford returned Sunday from a trip to Victoria.

* * *

Mrs. Gurney, Grafton Avenue, Errington, is visiting in Vancouver.

* * *

Mr. and Mrs. Schnoter, of San Jose, Cal., have left for Kamloops en route to their home.

* * *

Mr. and Mrs. D. Whittaker have returned to Victoria after visiting the latter's sister, Mrs. H. P. Winsby.

* * *

Mrs. Bernard Courtney had as her guest recently Mrs. Yates, of Vancouver.

* * *

Mr. Dawson Turner was a visitor to Parksville Wednesday.

* * *

Mr. W. B. Cromble, fire loss adjuster, was a business visitor to Parksville Thursday, en route to Port Alberni.

* * *

Miss Elsie Pettigrew is home from Resthaven, where she has been recuperating after her recent illness.

* * *

The following were week-end guests at the Island Hall Hotel: Mr B. Hoole, Saanich; Mr. and Mrs. A. E. Taylor, Victoria; Mr. F. G. Weaver, Port Alberni; Dr. A. E. Wilson, Port Alberni; Mr. H. H. Giles, Victoria; Dr. T. and Mrs. Torlund and son, Seattle; Mr. and Mrs. W. H. Rice, Chemainus; Mr. and Mrs. A. S. Hanna, Mr. D. Turner, Port Alberni; Miss Mary Pritchard, Bellingham; Capt. and Mrs. D. Clinton, Vancouver; Mr. J. M. Morrow, Victoria; Mr. H. Fletcher, Victoria; Miss E. Hollinbone, Seattle; Miss Peggy Milne, Miss L. Finch and Mr. J. W. Irwin, New Westminster.

James Island

Mr. and Mrs. Samuel Thompson have received many expressions of sympathy in the death of their small son, David, who died at the Royal Jubilee Hospital from the effects of a fall from the fire escape. Mrs. Thompson has but lately arrived from Ireland, with the children, to join her husband.

* * *

Mrs. William Bromley, of Esquimalt, is the guest of her aunt and uncle, Mr. and Mrs. William Taylor.

* * *

Miss M. Allen has returned from Vancouver.

* * *

Mrs. John Aitken, of Nanaimo, is the guest of Mr. and Mrs. William Rivers.

* * *

Miss Joan Gould, of Victoria, was the week-end guest of Miss Barbara Pierce.

* * *

Miss Lillian Martin, of Victoria, spent the week-end visiting her parents, Mr. and Mrs. Alec Martin.

* * *

On Wednesday afternoon a silver tea was held at the Moore Club for the Sunday school to help raise funds for the picnic. The hall was very prettily decorated with lovely roses from the Island Gardens. The candy stall looked very inviting with plenty of baskets, which had been made by the school children, and was in charge of Mrs. Arleigh Van Notman, assisted by the Misses Audrey MacNaughton, Peggy Allen, Florence Garside and Cathie Goldie. The tea tables were very pretty and were served by the girls, wearing smart aprons of green and pink and small caps. Those assisting were the Misses Mae Thompson, Hazel and Audrey McPhee, Patricia Van Norman and Mary Goldie. During the afternoon Mrs. Allan Dennison sang two songs, "Come My Love" and "Salaam," Mrs. Melville Watson playing the accompaniment. Mrs. Ernest Rivers played some piano selections. A knitted nightingale, made and donated by Mrs. William Rivers, was raffled and was won by Mrs. Cecil Hannay. The proceeds of the tea, sale of cake, candy, raffle and two donations amounted to $33.48. Mrs. Dakin, the superintendents, and the teachers, Mrs. A. E. Emmens, Mrs. T. M. Robb and Mrs. Claude G. Belfrage, wish to thank everyone for their very generous support.

* * *

On Wednesday evening at the Moore Club progressive bridge was played, the prizes being won by Mrs. G. M. Richards, Mrs. Melville Watson, Mr. Gordon Rodgers and Mr. E. L. Allen.

Cumberland

Mr. W. E. Anderson, of Quathiaski Cove, who contested the Comox-Alberni riding in the interests of the Conservative party a few years ago, has been appointed campaign manager for Mr. Thomas Graham, Conservative candidate in the coming Federal election. Mr. Anderson was in Cumberland on Wednesday, and is very well pleased with the reception accorded to Mr. Graham in all parts of the riding.

* * *

Mr. Lloyd Geldt, proprietor of the Cumberland Motor Works, has purchased the property of Mr. Thomas Mordy, on Derwent Avenue, and along with his wife and family, will take up residence there in the near future.

* * *

Mrs. Dallos is having built for her a fine new residence on part of the Clinton property, recently purchased from Mrs. A. B. Clinton, and situate near the Cumberland Public School.

Barber—Hair getting thin, sir. Have you used our tonic?

Customer—It wasn't that. It's worry.

NEW METHOD LAUNDRY LTD

Have Your Radio Tubes Tested TODAY

. . . there is no charge for this service.

Radio-lectric LIMITED
635 Fort Street Phone 3111

Fox Fur Scarves REDUCED

FOSTER'S FUR STORE
1218 Government Phone 1537

Trade in Your Old Watch as Part Payment on a New One at
MITCHELL & DUNCAN, LTD.
GOVERNMENT AND VIEW STREETS

MacFarlane Drug Co.
Corner Douglas and Johnson Streets
365 Days a Year We Offer You Dependable Drug Store Merchandise With Good Service and Reasonable Prices

Friday and Saturday Specials

$1.00 Package AutoStrop Blades and AutoStrop Strop. Both for ....77¢
50c Catarrhal Balm....33¢
25c Cascara Laxatives, 17¢
75c Dermol Hair Tonic and Dressing ....49¢
25c Package Fluid D'Or Bath Salt Tablets....13¢
75c Formaldehyde Fumigators ....50¢
50c Graham's Kidney Pills for ....29¢
50c Iodine Tincture, 4 oz., for ....32¢
Buckley's Tru Blood, per bottle $1.00
75c Kruschen Salts....54¢
25c Milk Magnesia....18¢
25c Mecca Ointment....18¢
50c Old English Lavender Water ....36¢
ELASTIC HOSIERY
Verilite Seamless Silk Anklets, Leggings and Stockings.
35c Odorono ....24¢
$1.00 Piver's Face Powders for ....57¢
50c Pulford's Cream of Olives ....34¢
JUNG'S ARCH BRACES Give Prompt Relief to falling arches and tired aching feet. Four styles, in all sizes. Per pair $1.00 to $2.75
Phone 50 for Service
50c Pebeco Tooth Paste for ....34¢
Paris Newest Triple Wrist Vanity $1.25
25c Regent Hand Cream for ....17¢
$1.00 Rainier Malt and Hops for ....49¢
75c Pair Rubber Gloves for ....49¢
25c Pair Infants' Rubber Pants ....17¢
10c Skin Tonic Soap....7¢
$1.25 Shaving Brush....79¢
50c Shaving Cream, Regent, for ....34¢
45c Saccharine Tablets, 1 grain ....32¢
75c Veno's Cough Remedy for Summer Coughs....49¢
$1.25 Wincarnis....$1.09
35c Writing Tablets....22¢
15c Envelopes to match, 9¢
GUARANTEED VACUUM BOTTLES This is a better quality bottle. Special at ....42¢
CANDY SPECIALS
Just Arrived From Factory
75c lb. box Chocolates 54¢
40c lb. Nut Caramel.. 32¢
35c lb. Peanut Brittle....27¢

Furniture Removal Vans
with closed doors, are specially constructed for the removal of household goods. Separate compartments for china and pictures. Our vans are heavily padded throughout; individual furniture covers give added protection and insure against any possible chance of scratches or rubbing. Telephone call brings our inspector to your door; you are not obligated.
SHIPPING AGENTS
REMOVERS
CUSTOMS BROKERS
DUNCAN STORAGE COMPANY
Warehouses: 516-520 Bastion Square. 522-530 Chancery Lane. Office Phones: 1665, 1664, 1663

Imitation Is Proof of Its Worth
VITTUCCI VIRGIN OLIVE OIL (Map of Italy)
Good grocers sell it!
LOOK FOR THE NAME VITTUCCI

Trade in Your Old Furniture

Why not buy that new Chesterfield Suite now? We will give you a liberal allowance on your used goods and accept it as part payment on one of the new suites shown on our floor.
We Will Arrange Easy Terms for the Balance
Home Furniture Co.
"Built on Quality—Growing on Service"
825 Fort St. FRED W. BARTHOLOMEW, Prop. Phone 5119

4X
BRIM FULL OF HEALTH . . . and ENERGY

FOUREX - DAIRY - BREAD
COPYRIGHT

THERE'S Health . . . radiant, joyous Health and Energy in every slice of 4X Dairy Bread, for this better loaf is made with MILK **for the entire wetting of the dough.** This adds to the food value of good bread those valuable milk minerals, milk proteins and milk sugars which doctors agree are so essential for the healthy development of bones, teeth and muscle, and the creation of energy without excessive fat. And Milk does more than improve the food value of your bread . . . it gives it a flavor never possible before, keeps it fresh and moist in warm weather, and adds to its toasting qualities. Dairy Bread costs the same as the ordinary white loaf. Order one tomorrow and find the difference for yourself.

BAKERY 4X SERVICE
CANADIAN - BAKERIES - LIMITED

Social and Personal

Personals, Parties Visitors

Visit to Vancouver

His Honor the Lieutenant-Governor and Miss Mackenzie left for Vancouver yesterday afternoon, accompanied by Captain W. H. Molson, M.C., and will return on Sunday morning. Last night they attended the graduating exercises at Grace Hospital and the reception which followed at the home of Mr. and Mrs. Gordon Farrell. This morning they will visit the S.C.R. Hospital at Shaughnessy Heights, and in the afternoon inspect the School for the Deaf and Blind at Point Grey, followed by a tour of the harbor with the harbor commissioners. On Saturday morning His Honor will receive Hon. I. Tokugawa, the Imperial Japanese Minister at Ottawa, and at 2:30 o'clock will attend the Red Cross fair at North Vancouver. They will all be present at the finals of the Vancouver Musical Festival at 8 p.m. During their visit His Honor and Miss Mackenzie and Captain Molson will be the guests of General and Mrs. J. W. Stewart at "Ardvar."

• • •

Shower Held

A delightful miscellaneous shower was held at the home of Mr. and Mrs. Wagg, 1580 Chestnut Avenue last Thursday evening, by the long distance staff of the British Columbia Telephone office, in honor of Miss Mabel Wallis, a recent June bride. The dining-room was decorated with mauve and yellow streamers from the chandelier and centred by a basket of iris in the same colors. A kewpie bride and groom held a place of honor while the many gifts were concealed in a miniature hope chest. After refreshments were served, Miss Teague, toll chief operator, presented the bride-elect with a silver casserole and entree dish on behalf of the staff. The invited guests included: Miss Walker, Misses Teague Burley, Warburton, M. Tait, M Murray, E. Murray, C. Bradshawe, L. Bensen, M. Smith, N. Chamberlain, K. Moon, A. Babington, M Babington, K. Kirkcaldy, J. Stewart, P. Cheer, I. Bolden, M. Davies Swain, M. Mitchell, H. Welsh, Cavell, E. Duncalfe, C. Best, and Mesdames Green, Selburn, Saunders Hayes, Hawes, Brock, Wallis, L Young, Elliott, Ball, Trowsdale Grant, Jacklin, Baines, Ward, Young, Mr. and Mrs. A. G. Wagg and Messrs. J. Johnson and S. and A. Best.

• • •

Here From Nova Scotia

Mr. and Mrs. Thompson Kirby, Acadia, Gorge Road, have as their guests Mrs. Hannah Cameron and Mrs. R. A. Sutherland, of Stellarton, Nova Scotia. Mrs. Cameron is paying her first visit to Western Canada, and has the distinction of the longest teaching record in the Dominion, having taught in schools in Stellarton for fifty-nine years, and for forty-four years continuously. She has enjoyed meeting many of her former pupils in cities throughout Canada as she journeyed westward.

• • •

Party for Bride-to-Be

Miss Dorothy Scott entertained with three tables of bridge yesterday afternoon at her home in Woodlawn Crescent in honor of Miss Margaret Campbell, who is to be married shortly. Additional guests were invited to tea. The players were Miss Mary Campbell Mrs. Jack Gray, Mrs. Harold Henderson, Mrs. Laurence Brimer, Mrs V. S. Godfrey, Mrs. Sydney Barker Mrs. Oliver Pauline, Miss Helen Forman, Miss Norma Macdonald Miss Marjorie Whiteside and Miss Jean McLaren.

• • •

Sketch Club

The Sketch Club of the Island Arts and Crafts held the weekly sketching meet on Monday at Colquitz River. In spite of weather conditions, some sheltered spots were found and some good effects obtained. Mrs. Harper, Gonzales Hill, has invited the members to meet at her home on Monday next, to sketch in and from her garden. Those who have enjoyed this privilege in former years are looking forward to a delightful afternoon

• • •

Christening Ceremony

The christening of the infant son of Mr. and Mrs. Sydney Sherratt, 2584 Empire Street, took place at St. John's Church on Sunday morning, Rev. Canon Chadwick, assisted by Rev. Montague Bruce, officiating. The child received the names, Sydney Robert Anderson, the godparents being Mr. and Mrs. Frank Jordan and Mr. F. Frampton Chevalley.

• • •

Wins Medal

Miss Audrey Douglas Nixon, twelve-year-old daughter of Rev. Hugh Nixon and Mrs. Nixon, won the silver medal in the elocution class for girls under fourteen at the Vancouver Musical Festival, in addition to second place in the class under sixteen in Vancouver, and first place for girls under thirteen in the Victoria festival.

• • •

Have Been Staying Here

Mrs. J. H. Baird and Miss Thelma Leach, of Sydney, Australia, who have been spending several weeks at the Angela, left yesterday for Vancouver, where they will visit for a short time before going to Jasper Park. They will spend some time in California on their way home.

• • •

Returning From England

Mrs. H. Cuthbert Holmes sailed from England on the Ss. Duchess of Atholl on June 6 and will attend the wedding of her brother, Mr. W. J. D. Pemberton and Miss Amy Magrath in Ottawa on Saturday. She is expected back in Victoria towards the end of the month.

• • •

Move to Apartment

Mr. and Mrs. Russell Harper, of Seattle, who have been at the Guest House for some time, have moved to Mount Edwards Apartments where they will stay for June.

• • •

Receives Appointment

Lieut.-Commander W. B. Creery, R.C.N., has been appointed to H.M.S. Codrington.

At James Bay Hotel

The following guests are at the James Bay Hotel: Mr. and Mrs. George Scott, Vancouver; Mr. and Mrs. A. T. Edmonds, Winchester, England; Mr. Charles K. McClatchy and Mr. E. R. Smith, of Sacramento, Cal.

• • •

Leave For Europe

The Misses Gwynneth and Margaret Lewis, of Vancouver, formerly of this city, have left to spend the Summer traveling on the Continent. They were accompanied by Miss Margaret Simpson, of Vancouver.

• • •

Afternoon Hostess

Mrs. E. G. Prior, St. Charles Street, entertained with several tables of bridge and mah jong yesterday afternoon, in honor of Mrs. J. R. Totten, of New York. Additional guests came in for tea.

• • •

Leaving for Banff

Miss M. D. Hollingsworth, of Santa Barbara, who has been at the Guest House for the last two months, is leaving for Banff and Jasper for a month before returning South.

• • •

Returns Home

Mrs. Marshall Gordon has returned to Victoria via the Panama after two months' visit in New York, and has gone to stay at the Guest House.

• • •

At Seacroft

Lt.-Col. and Mrs. Cofnolly, of Calgary, who have been staying at the Guest House, have leased an apartment at Seacroft.

• • •

Here From Vancouver

Mrs. A. S. Cross, of Vancouver, is visiting her brother-in-law and sister, Hon. S. L. Howe and Mrs. Howe, Beach Drive.

• • •

Leaves for Shanghai

Mrs. Ronald D. Gillespie left yesterday for her home in Shanghai, on board the Empress of Canada.

• • •

At Oak Bay

Mrs. Thornton Fell has taken up her residence at the Guest House Oak Bay, for the Summer.

• • •

Here From Edmonton

Mrs. W. B. Emery, of Edmonton, and her son, have arrived at the Guest House.

• • •

At Britannia Beach

Mr. Terence Holmes has left for Britannia Beach.

Pretty Wedding Takes Place at Home of Bride

Rev. G. C. F. Pringle officiated at the marriage yesterday afternoon which took place at the home of the bride's parents, when Harriet Burridge, fourth daughter of Mr. and Mrs. F. Burridge, 424 Gorge Road, and Mr. Donald Burley, eldest son of Mr. and Mrs. T. C. Burley, 2515 Government Street, were united in matrimony.

The ceremony took place in the drawing-room, which was arranged with mauve and yellow flowers and fern. Miss Winnifred McDonald playing the "Wedding March" as the bride entered with her father, by whom she was given in marriage. She wore a lovely wedding dress of cream silk lace over ivory satin, fashioned with a semi-tight-fitting bodice, long sleeves and a full skirt touching the floor. Her lace hat matched her gown and was trimmed with French rosebuds and her bouquet was of sweet peas and Ophelia roses.

Miss Aubin Burridge was bridesmaid, in a frock of peach colored organdie trimmed with French hand-made flowers and a wreath of the same flowers on her head. Her colonial bouquet was composed of pastel-shaded flowers. Mr. James Burridge, of Vancouver, was best man. A reception was held after the service, the bride and groom being assisted in receiving by Mrs. Burridge and Mrs. Burley. Assisting in serving were Mrs. Stanley Patrick and Misses Kathleen Erle, Carrie Perry, Nan Miller, Beatrice Hicks, Dorothy Parsons and Muriel Corry.

Mr. and Mrs. Burley left later for Seattle, where they will make their home.

The out-of-town guests were Mr. James Burridge, Mrs. Hardie, Sr., Mr. and Mrs. R. C. Hardie and the Misses Jean and Nena Hardie, all of Vancouver.

St. Mary's Garden Fete

The beautiful gardens and home of Mr. and Mrs. Gibson, York Place, Oak Bay, are to be thrown open on Friday, June 20, when St. Mary's Guild will hold its annual garden fete. There will be stalls of fancy-work, linen, babies' woolies and other knitted garments; clock golf on the lawn and other amusements. Tea will be served on the terrace. The "generous goose" will also be present.

Hostess at Guides' Fete

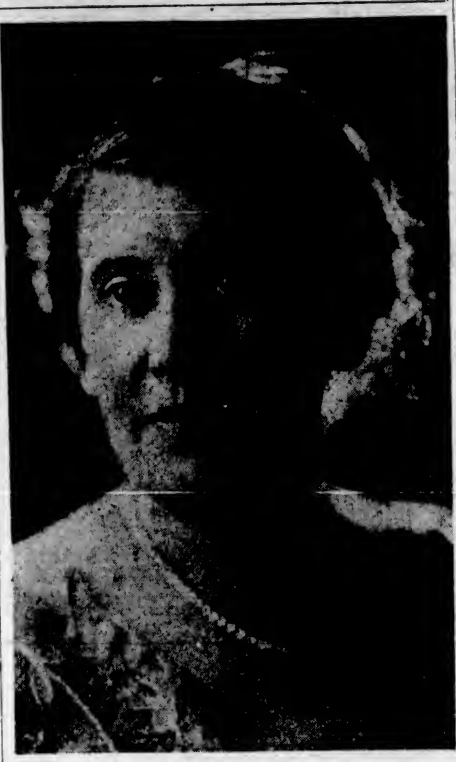

MRS. Walter C. Nichol, divisional commissioner for South Vancouver Island, who will act as hostess at the Girl Guides' garden party to be held in the gardens of Government House on Saturday afternoon. His Honor the Lieutenant-Governor will give the opening address and the march past will commence at 3 o'clock. The Guides and Brownies have arranged a number of attractive stalls and a large number of guests is expected.

Children's Concert

The children of St. Ann's Primary School, delighted their parents and friends on Monday evening at an entertainment, entitled "A Pleasant Hour," in the auditorium of St. Ann's Academy. Edith Drake gave an address of welcome. "Little Men," a recitation, was given by a group of boys, each member contributing his special verse. The boys also sang a chorus, "The Drummer," and one of their number, David Growther, delivered a lecture full of wholesome philosophy. The song, "Apple Blossom Maidens," by a troupe of girls, with baskets of blossoms which they scattered as they sang, made a delightful impression. Hazel Hutton and Lucy Thompson were heard in an amusing little dialogue, "Nonsense," and the song, "If I Were a Rose," by eight little girls, was well applauded. A group recitation, "My Report," and a chorus, "Five Little Birds," were well sung and acted. Betty Lindsay recited, "The Dead Doll," with much feeling. "Lost Among the Fairies" was a pretty playlet

LEAVING FOR VANCOUVER

Mr. Walter Jeanes, of the Canadian Fairbanks Morse Company Limited, has been appointed credit manager of the Vancouver branch, and is leaving to take up his new duties on June 22.

Fashion Fancies

By Marie Belmont

The beauty of Greek art is one that has stood the test of time. Nowhere is this fact more evident than in our current fashions, for gowns of the latest mood and moment derive their inspiration from the art of the ancient Athenians. Many of the loveliest evening gowns created by Parisian couturiers this Spring are designed with the pleated, banded tunics, and full, clinging skirts made famous by Grecian ladies centuries ago.

One that brings visions of a Grecian beauty clothed in moonlight is that of soft, gray-blue flat crepe sketched above. Purity of line is achieved by the wide skirt, finely pleated, that touches the floor all around. One side of the draped surplice extends in a wing-like panel at the back and is held at the shoulder by a large brilliant pin

Kitchen Rhymes

From an Old Scrapbook

Always have lobster sauce with salmon
And put mince sauce your roasted lamb on.

Veal cutlets dip in egg and bread crumb,
Fry till you see a brownish red come.

Grate Gruyere cheese on macaroni;
Make the top crisp, but not too bony.

In venison gravy currant jelly,
Mix with old port—see Francatelli.

Roast veal with rich stock gravy serve;
And pickled mushrooms, too, observe.

Roast pork, sans apple sauce, past doubt,
Is Hamlet with the prince left out.

Your mutton chops with paper cover
And make them amber brown all over.

Broil lightly your beefsteak—to fry it
Argues contempt of Christian diet.

Kidneys a fine flavor gain
By stewing them in good champagne.

Buy stall-fed pigeons; when you've got them
The way to cook them is to pot them.

Wood grouse are dry when grumps have marred 'em;
Before you roast 'em always lard 'em.

To roast spring chickens is to spoil 'em—
Just split 'em down the back and broil 'em.

It gives true epicures the vapors
To see boiled mutton minus capers.

The cook deserves a hearty cuffing
Who serves roast fowls with tasteless stuffing.

Smelts require eggs and biscuit powder—
Don't put fat pork in your clam chowder.

Egg sauce—few make it right, alas!
Is good with bluefish or with bass.

Nice oyster sauce gives zest to cod—
A fish, when fresh, to feast a god.

Shad, stuffed and baked, is most delicious.
'Twould have electrified Apicius.

Roasted in paste, a haunch of mutton
Might make ascetics play the glutton.

But one might rhyme for weeks this way
And still have lots of things to say.

And so I'll close, for, reader mine,
This is about the hour I dine.

HOLDING "AT HOME" AT SUNSHINE CAMP

The president and board members of the Social Service League will be at home at Sunshine Camp, Sooke, on Wednesday next from 3 to 6 o'clock. His Honor the Lieutenant-Governor and Miss Mackenzie, Premier and Mrs. Tolmie and Mayor and Mrs. Anscomb, all of whom are patrons, are expected to attend.

A—Your maid plays the violin. Has she got a good ear?

B—Oh, yes; it'll fit any keyhole in the house

Hostess At Tea Party Yesterday

Miss Betty Bapty was hostess at a largely attended tea party yesterday afternoon at the home of her parents, Dr. and Mrs. W. Bapty, "The Corner House," Pemberton Road. The drawing-room was arranged with roses, pink peonies and nepeta, and the tea table was most attractive with masses of sweet peas. The invited guests included Mrs. H. B. Darnell, Mrs. H. P. Swan (Duncan), Mrs. T. Lampman, Mrs. B. Barnes, Mrs. O. Weiler, Mrs. R. Kingham, Mrs. R. D. Harvey, Mrs. R. Christie, and Misses Helen and Norah Wilson, Inez Ker, Elaine and Margaret Galliher, Margot and Dallas Homer Dixon, Rosemary Johnston, Catherine and Margie Fraser, Gwen Forbes, Dorothy and Phoebe Hogan (Duncan), Helen Colpman, Sybil Fraser, Pamela Winslow, Louise Wilkerson, Norma Macdonald, Doris and Athalie Gibson, Patsy Heming, Anna and Sheila McBride, Vivien and Adele Combe, Mary Martin, Sheila Gillespie, Joan Spurgin, Margaret Ross, Vida Shandley, Sheila Stewart, Elizabeth Macdonald, Joyce Billings, Roselind Pease, Jean and Helen Campbell, Peggy Parsons, Annette Dottridge, Lucy and Betty Bryden, Louie Pollard, Marjorie and Florence Oates, Janet Lang, Joan Paisson, Dorothy Allan, Patsy and Doris Rines, Jean and Gretchen Johnson, Eva Hamilton, Margaret O'Brien, Pamela Charlewood, Doreen Ashburnham, Alice Code, Pat Burden, Beryl Noakes, Yvonne de Bretigny, Helen Lindsay, Doris Taylor, Isabel Routledge, Gertrude Hill, Eleanor Heisterman, Peace Cornwall, Gwen Meredith-Jones, Lillian Earle (Vancouver), Justa McKenna, Margaret Adam, Maidie Innes, Helen and Ruth Hembroff, Alice and Christie Semmes, Margaret Merrick, Kathleen Hall, Marion Fraser, Doris Brown, Dorothy Elliot, Gwen Watkins, Jane McCallum, Doris Schramli, Margaret Fletcher, Beryl Nelson, Jean and Claire Moody, Fyvie Young, B. McMillan, Rena Fleming, Betty Phillips, Audrey Tooley, Carita Leeder, Kathleen and Doreen Swayne, Dorothy Cameron, Hope and Marjorie Leeming, Mary Swinerton, Nan Eve, Helen Crawford, Dorothy Stokes, Sara Nixon, Betty Beethel, Mary and Lota MacKay.

KING'S DAUGHTERS' WORK REVIEWED

Annual Reports Read at Convention Held in Vancouver—Hospital at Duncan of Great Benefit

VANCOUVER, June 12.—The annual convention of the Provincial King's Daughters opened this morning at Central Presbyterian Church, with the president, Miss Margaret S. Ross, in the chair. Delegates to the number of 102 registered officially, and many more local members of the order attended the opening session. A special guest was the international president, Mrs. Morris Leibert, of New York, who spoke briefly this morning and gave an address this afternoon.

In her presidential address, Miss Ross stated that she had, after her election last year, visited all districts except Victoria, and in May attended the graduation ceremony at the Duncan Hospital, where she spoke to the four graduating nurses. The special work of the provincial group is the hospital, which is of great benefit to the surrounding district. Miss Ross mentioned Miss Macklin, who last year received the honorarium, and spent six weeks in an intensive operating course in Montreal, and has now returned to the Duncan institution.

HOSPITAL ACTIVITIES

The scattered circle of Cowichan acts as an auxiliary to the hospital, and supplies linen and other necessary articles, said Miss Ross. The board of directors reports 1,431 patients given assistance, and says treatments (less Indian) numbered 14,055, the daily average being 39.1. Total receipts were $95,099, with $49,943 disbursement. The newly-installed heating plant had proved satisfactory, and a stabilizer for the X-ray room, purchased through a tag day held by the scattered circle, had been a welcome addition to the equipment. A recent shower for the hospital by this circle had resulted in 252 articles and $41 being received. The directors hope to install two new steam sterilizers shortly.

VICTORIA REST ROOM

In Victoria the rest room for girls is given first attention and this venture is now self-sustaining. The room was redecorated recently and has proved very attractive to many girls.

"There are now twenty-eight circles with 641 members in the province," remarked Miss Ross, who reported receipts amounting to $10,511 and disbursements, $8,434. The sum of $372 was paid on interest and loan fund, while $1,318 was expended in relief.

OFFICERS TO BE CHOSEN

Nine officials are to be chosen from the circle representative for seats on the provincial executive from the following nominations, election to take place later: Mrs. W. Allan, Mrs. A. S. Foster, Mrs. Ernest Haynes, Mrs. Morley, Mrs. R. A. Playfair, Mrs. W. Russell and Mrs. R. R. Watson, Victoria; Mrs. J. Bryson, Mrs. C. E. Moodie (for district president), New Westminster; Mrs. Haddon and Mrs. Keppell, Surrey; Mrs. J. H. Whittome and Mrs. Leather, Cowichan; Mrs. M. S. Ross, Mrs. G. Bruce, Mrs. F. G. Lewis, Mrs. R. McKenzie, Mrs. J. W. Barwick, Mrs. F. Henderson, Mrs. W. H. Lewthwaite, Mrs. R. McNair and Mrs. A. McLeod, for Vancouver.

In attendance were the existing district presidents, including Mrs. L. H. Hardie, Victoria, and Miss M. E. Wilson, Cowichan.

Mrs. Leibert, in her address, took for her subject "Our Task" and explained the things which had caused the King's Daughters' organization to grow from a small group to a world-wide chain of women's circles.

Miscellaneous Shower

In honor of Miss Amy Livesey, whose marriage to Mr. William Beswick takes place on Monday, Mrs. Douglas Morris entertained at a delightful miscellaneous shower at her home on Belmont Avenue, Victoria, last week. The evening was spent at court whist, after which each guest was given a white ribbon and told to draw in his prize, and one of the ribbons was found to be attached to a pretty wedding cake, brought in by Miss Katie Lorenzen; another to the wine, brought in by Miss Anne Lorenzen, in which the toast to the bride-elect, proposed by Mr. Doug. Morris, was drunk. A third ribbon was attached to Mr. Bert Copithorne, attired as a clergyman, and the fourth to a prettily decorated carriage which was drawn up before Miss Livesey, who found it to contain a number of lovely and useful gifts.

Refreshments were served from a prettily appointed tea table. Music was enjoyed for the remainder of the evening, Miss Charlebois rendering several solos. Among the invited guests were Misses Amy Livesey, Dorothy and Olive Gilman, Josie Charlebois, Lillian Nunn, Anne and Katy Lorenzen, and Evelyn Moses, Mr. and Mrs. H. North, and Messrs. William Beswick, Reg. Beswick, Ernie Livesey, Fred Sparks, Gordon Douglas, Bert Copithorne and Victor Nunn.

"My little daughter has swallowed a gold sovereign and has got to be operated on. I wonder if Dr. Robinson is to be trusted?"

"Without a doubt. He's absolutely honest."

DOROTHY FRANCIS' PUPILS TO PLAY

Pupils of Miss Dorothy Francis will be heard in a piano and violin recital tomorrow night at the Progressive Thought Temple. Anyone interested is invited to attend.

Kitty McKay

By NINA WILCOX PUTNAM

The girl friend says that she knows a 200-pound woman who has taken up horseback riding to reduce, and the horse has lost ten pounds in less than a week.

Beach HOTEL
OAK BAY (VICTORIA) B.C.
OUR FOOD IS GOOD
OUR VIEW IS FAMOUS
Appreciated by the Most Fastidious

Roasted, ground and packed in 1-lb. and ½-lb. packets, daily in Victoria. Guaranteed best quality.
Grocers Sell It

Continuous Clarification System Used
Pantorium DYE WORKS of Canada, Limited
Fort and Quadra Phone 3302
Try the Valeteria Service—There's None Better

HOMES FURNISHED ON EASY TERMS
Standard Furniture
719 YATES STREET

PLATES
At Prices That Make Economy Possible
By making many Plates every day instead of just a few, we are able to bring down the cost to a point where every one of our patrons saves substantially. Ask us for further particulars.
DR. COULTAS
1309 DOUGLAS ST
(GROUND FLOOR)

Use the New Telephone Book
Discard the Old One
Delivery of the new directory has now been completed. Telephone subscribers are asked to refer to it for all numbers wanted and to destroy all old directories or other lists in their possession.
B.C. Telephone Co.

Old Dutch homes are healthful homes
Old Dutch Cleanser protects your home with Healthful Cleanliness because it removes the dangerous invisible impurities as well as the visible uncleanliness. Old Dutch chases all dirt—none is left behind.
A little Old Dutch goes a long way
Made in Canada

Outstanding among the newest Shoe Styles
is our new "T"-strap model in the very latest thing—beige claire kid. A model any smart woman would crave to possess! So charmingly styled we'd love just to show it to you! (Fourteen-fifty.)
CATHCART'S
1201 DOUGLAS TELEPHONE 2155

633 Fort St.
Dorothy M. Winder
Tel. 8298 Ladies' Ready-to-Wear

Genuine French Berets
We now have the following shades: Lemon, Myrtle, Saxe, Royal, Pastel Blue, Navy, Black, Brown, Camel, Emerald and Violet.
GORDON ELLIS, LIMITED 1006 DOUGLAS STREET

Youthful Apparel for All Ages at
HERMAN'S 725 YATES
Fashion Shop

Low Fares back East
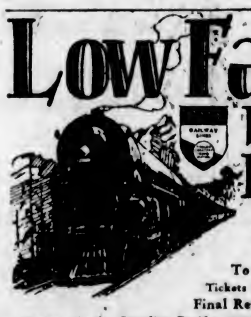
LOW ROUND TRIP FARES
To All Eastern Destinations
Tickets on Sale May 22 to September 30
Final Return Limit October 31, 1930
Go east via the Canadian Pacific—special summer fares to all points in Eastern Canada and the United States. A daylight ride through the wonderful Canadian Rockies, with stopovers at all points of interest, including the famous Canadian Pacific mountain resorts, Banff and Lake Louise. Perfect service throughout.
ROUND TRIP FARES

New York	$151.70	Saint John, N.B.	$152.20
Chicago	90.30	Toronto, Ont.	116.90
Boston	157.76	Detroit, Mich.	109.92
Montreal	134.10	Halifax, N.S.	157.75
Philadelphia	149.22	Minneapolis	75.60
St. Louis	85.60	St. Paul	75.60
Washington	145.26	Omaha	81.35

FARES TO OTHER POINTS ON REQUEST
Sleeping, compartment and compartment-observation cars of the most modern and luxurious type; through service; dining car providing the cuisine for which the Canadian Pacific is famous.
Travel CANADIAN PACIFIC
Agents for All Atlantic Steamship Lines
Carry Your Funds in Canadian Pacific Travellers' Cheques

INVESTIGATION COMES TO END

Male Minimum Wage Board Completes Probe Into Drug Clerks' and Janitors' Working Conditions

FERNIE, June 12.—Investigation by the Male Minimum Wage Board into conditions surrounding the employment of drug clerks and janitors came to a conclusion here, after a tour of the principal cities in the province.

Members of the board have left for the Coast.

"The principal complaint voiced by drug clerks was in the matter of hours," said Mr. J. D. McNiven, chairman, yesterday. "It was found that the average number of hours worked was about fifty-seven a week. The opinion was expressed by withnesses generally that the setting of a minimum wage for licentiates in pharmacy would have the effect of shortening the hours of labor, and what they thought a fair wage from 75 cents to $1 an hour.

"It was generally agreed by most employers and employees that auch a rate would be fair for licentiates who spent all their time dispensing drugs, but it also was found that dispensing accounted for only 15 to 25 per cent of the gross turnover of the average drug store."

Radio Programmes

Summary of Schedule of Victoria and Other Pacific Coast Stations

CFCT, Victoria, B.C. (476.9m; 630k)

8 a.m.—Morning market trends.
5:30 p.m.—Auntie Babs for the kiddies.
6 p.m.—Closing market quotations.
6:15 p.m.—The Sunset Trio.
7:15 p.m.—"What's Doing in Town": Garden Bulletin; weather report and forecast; Bert Zala at the piano; West Coast Information Service; time signal.
7:30 p.m.—Half-hour programme.
8 p.m.—Friday evening studio presentation.
8:30 p.m.—W. E. Harper will speak on "Venus, the Evening Star."
11 p.m.—The Crystal Garden Orchestra.

KOMO, Seattle, Wash. (375.5m; 820k)

6 to 7:15 p.m.—NBC.
7:15 p.m.—Children's programme.
7:30 p.m.—NBC.
7:45 p.m.—Artistic Ensemble.
8 p.m.—News Reel Theatre of the Air.
8:30 p.m.—"Mac and Al."
8:45 to 9:45 p.m.—NBC.
11 p.m.—Dance orchestra.
12 midnight—Organ recital.

KJR, Seattle, Wash. (309.1m; 970k)

2 p.m.—Beatrice Nelson, piano.
2:40 p.m.—Baseball game, Ken Stuart.
5:15 p.m.—Baron Keyes' Air Castles.
5:30 p.m.—Market reports; lost and found.
5:50 p.m.—Garden talk by Cecil Solly.
6 p.m.—Vic Meyers' recording orchestra.
7 p.m.—Harpers Corners.
7:30 p.m.—Thirty Minutes with the Masters.
8 p.m.—Gold and Silver Ensemble.
8 p.m.—Dameki's Neapolitans.
10 p.m.—Ken Stuart's Sunshine programme.
10:30 p.m.—Whirlwinds Orchestra.
11 p.m.—Club Victor Orchestra.
12 midnight—Midnight Revellers.

KOL, Seattle, Wash. (526.1m; 1270k)

1:30 to 1:45 p.m.—Studio programme.
1:45 to 2 p.m.—CBS.
2 to 2:30 p.m.—CBS.
3:30 to 3:45 p.m.—Studio programme.
3:45 to 4:30 p.m.—CBS.
4:30 to 5 p.m.—Mr. Fixit and news items.
5 to 5 p.m.—Studio programme; show news.
6 to 7 p.m.—CBS.
7 to 7:15 p.m.—"Rudolph and Adolph."
7:15 to 7:30 p.m.—Apiets (Erwin Vasey & Co.)
7:30 to 8 p.m.—CBS.
8:30 to 9 p.m.—Varsity Quartette.
9 to 10 p.m.—CBS.
10 to 11 p.m.—Dance band.
11 to 12 midnight—Mississippi Syncopators.

KVI, Tacoma, Wash. (384.5m; 780k)

7 to 7:15 p.m.—Novelty programme.
7:15 to 8 p.m.—CBS.
8:30 to 9 p.m.—Midnight Melodies.
9 to 10 p.m.—Mary and Bob, True Story Hour.
10 to 10:15 p.m.—Studio programme.
10:15 to 11 p.m.—Hotel Mark Hopkins Orchestra.
11 to 12 midnight—Val Valente's Orchestra.
12 to 1 a.m.—Organ recital.

KEX, Portland, Ore. (254.1m; 1180k)

9 p.m.—Betty Anderson, soprano.
10:15 p.m.—Novelty recording orchestra.
10:30 p.m.—Jack & Jill Tavern Orchestra.
11:40 p.m.—Midnight Matinee.

KGW, Portland, Ore. (482.6m; 620k)

7:45 p.m.—NBC Concert Favorites.
8 p.m.—Seth Thomas Clock programme.
8:05 p.m.—NBC.
8:15 p.m.—Walk-Over Strollers.
8:45 to 8:45 p.m.—NBC.
8:45 p.m.—Proskist Ice Cream Company.
10 p.m.—Cecil and Sally.
10:15 p.m.—Studio programme.
10:30 p.m.—Hoot Owls.

KTAB, Oakland, Cal. (535.4m; 56....)

7 to 7:45 p.m.—Recordings; Cotton Bond.
7:45 to 8 p.m.—"Organ Echoes."
8 to 8 p.m.—Miniatures.
8 to 8:30 p.m.—Cotton Bond's Brevities.
9:30 to 10:30 p.m.—Melody Quintette Orchestra.
10:30 to 11:30 p.m.—Ballroom orchestra.
11:30 to 1 a.m.—Dance records.

KNX, Los Angeles, Cal. (285.5m; 1050k)

6 to 8 p.m.—Royal Order of Optimistic Do-Nuts.
8 to 8:45 p.m.—The "Lion Tamers."
8:45 p.m.—Hollywood Legion Stadium.
11:45 to 12 midnight—Kentucky Serenaders.

KFRC, San Francisco, Cal. (491.5m; 610k)

6 to 7 p.m.—CBS.
7 to 7:30 p.m.—Redwood Estates.
7:30 to 7:45 p.m.—"Mac and Al."
7:45 to 8 p.m.—"Musical Forget-Me-Nots."
8 to 8:30 p.m.—Veedol Vodvil.
8:30 to 9 p.m.—Bekin's Californians.
9 to 10 p.m.—CBS.
10 to 10:15 p.m.—Cecil Wright.
10:15 to 11 p.m.—Hotel Mark Hopkins Orchestra.
11 to 12 midnight—Val Valente's Orchestra.
12 to 1 a.m.—Dance music.

KSL, Salt Lake City, Utah (265.3m; 1130k)

6 to 8 p.m.—NBC.
8 p.m.—Utah Hour.
8:45 p.m.—Scovcroft Hour.
9 p.m.—Eastman Kodak.
11 p.m.—"Vagabond of the Air."

Big-Game Hunter (in thrilling tones): "Once, while I was having a meal in the jungle, a lion came so close to me that I could feel its breath on the back of my neck. What did I do?"

Bored Listener: "Turned your collar up."

Visitors Welcome

The conveniences of this up-to-date store are at your service—rest rooms, parcel checking desk, information bureau, post office, library, hairdressing parlors, restaurant.

Hudson's Bay Company.

INCORPORATED 2ND MAY 1670.

Other Stores at Winnipeg, Yorkton, Saskatoon, Edmonton, Calgary, Lethbridge, Nelson, Vernon, Kamloops and Vancouver

Our 50c Luncheon

is one of the best values in the store. Served daily from 11:30 to 2:30. Afternoon teas and light suppers at popular prices.

—Fourth Floor, HBC

Special Values for Friday and Saturday Shoppers

HBC SERVICE GROCERIES PHONE 1670

These Prices Include Delivery to Your Home

Butter Special

Fresh Local Creamery Butter, Excellent Quality

35c Lb. - - 3 Lbs. for 1.00

Grocery Specials

Dislico Brand Sliced Pineapple, No. 2 tins. Special at 3 tins for ..... 29¢
Libby's Sliced Peaches, No. 2 tin. Special at ..... 25¢
3 tins for ..... 70¢
King Beach Brand Sliced Peaches, No. 2½ tin. Special at ..... 33¢
2 tins for ..... 65¢

Tea and Coffee Specials

H B C No. 1 Broken Orange Pekoe Tea, as used in our Restaurant. Special, lb., 59¢
H B C India and Ceylon Blend Tea. Special, lb., 32¢
3 lbs. for ..... 95¢
H B C Specially Blended Bulk Coffees, freshly ground, at, per lb., 33¢, 40¢, 50¢ and ..... 60¢

Finest Quality B.C. Granulated Sugar, 10-lb. paper sack ..... 65¢
20-lb. paper sack $1.20
100-lb. sack $5.80

French Sardines. Special, per tin ..... 18¢
2 tins for ..... 35¢

Del Monte Brand Golden Bantam Corn. Special, per tin, 21¢
Ashcroft Brand Tomato Ketchup, 26-oz. bottle. Special, 23¢
Libby's Corned Beef, No. 1 tin. Special at ..... 21¢
Royal City Brand Pork and Beans, 18-oz. tins. Special at 3 tins for ..... 29¢
Tea Garden Syrup, in fancy jugs. Special at ..... 24¢

Christie's Soda Crackers, 1-lb. packet. Special at 21¢

Provision Specials

Finest Quality New Zealand Butter, per lb. ..... 39¢
3 lbs. for $1.15
Pure Bulk Lard. Special, per lb. ..... 19¢
3 lbs. for ..... 55¢
Cooket, the pure vegetable shortening. Special, per lb., 20¢
3 lbs. for ..... 58¢

Bacon and Ham Specials

Selected Smoked Picnic Hams, per lb. ..... 26¢
Smoked Cottage Rolls. Special, per lb. ..... 34¢
Sliced Ayrshire Ham, lb., 45¢
Sliced Ayrshire Roll, lb., 42¢
Shamrock Side Bacon, sliced. Special, per lb. ..... 52¢
Plain Smoked Back Bacon, sliced, per lb. ..... 50¢

Our Special Side Bacon, sliced, per lb. ..... 39¢

Cheese Specials

Finest Quality Mild Cheese. Special, per lb. ..... 27¢
Prime Ontario Cheese. Special, per lb. ..... 35¢
Chateau Cheese. Special, per lb. ..... 35¢
Velveeta Cheese, plain or pimento, ½-lb. packet. Special ..... 21¢
Gorgonzola Cheese. Special, per lb. ..... 48¢

Cooked Meat Specials

Sliced Baked Ham, per lb., 75¢
Sliced Cooked Ham, lb., 58¢
Sliced Corned Beef, per lb., 30¢
Sliced Ham Bologna, lb., 30¢
Home-Made Potted Beef, per dish ..... 20¢ and 30¢

Dill Pickles. Special at, each ..... 5¢
6 for ..... 25¢

Fruit and Vegetable Specials

Local New Potatoes. Special at 4 lbs. for ..... 25¢
Cantaloupes. Special, 3 for 25¢
Sweet Valencia Oranges. Special at 2 dozen for ..... 75¢
Fresh-Roasted Peanuts. Special at 2 lbs. for ..... 25¢

Preserving Strawberries

Leave your order now for Preserving Berries put up in 4-lb. baskets, four to a crate. Market prices on delivery.

Large Juicy Valencia Oranges. Special, per dozen ..... 59¢
Sunkist Grapefruit. Special at 4 for ..... 25¢
Lemons. Special, dozen, 25¢

—Lower Main Floor, HBC

HBC GROCETERIA CARRY AND SAVE

Extraordinary Values for Today and Saturday
Shop Today If Possible

BUTTER SPECIAL
Imperial No. 1 Creamery
3 lbs. for 98c

Pure Jams — Raspberry or Strawberry, per tin ..... 39¢
King-Beach Marmalade, 40-oz. jar ..... 32¢
Cocomalt, 1-lb. tin, with free shaker ..... 53¢
Libby's Fancy Golden Corn, per tin ..... 17¢
Heinz Tomato Soup, 3 tins 28¢
Jell-O, 3 packets for ..... 23¢
Tea—Nabob or Blue Ribbon, per lb. ..... 44¢
3 lbs. for $1.30
"Economy" Bacon, sliced, per lb. ..... 38¢
Real Ontario Mild Cheese, per lb. ..... 25¢
Pure Honey, 200 only, 2½-lb. tins, per tin ..... 39¢
Household Pekoe Tea, lb., 29¢
Mazola Salad Oil, 1-lb. tin, per tin ..... 35¢
Choice Tomatoes, 2 large tins for ..... 25¢
Royal Prince Small Peas, No. 3, 2 tins for ..... 31¢
Sliced Pineapple, No. 2 tins, 3 tins for ..... 25¢
Flour, Hudsonia, 24-lb. sack for ..... 95¢
Sunlight Soap, carton ..... 19¢
Old Dutch Cleanser, 2 tins 19¢
Matches, box of 300; 3 boxes for ..... 23¢
Chateau Cheese, ½-lb. packet for ..... 20¢
Shredded Wheat, per pkt. ..... 10¢
Fresh Eggs, Pullet Extras, per dozen ..... 29¢

—Lower Main Floor, HBC

Meat Specials for Today and Saturday

SPRING LAMB
Legs and Loin, per lb. ..... 45¢
Shoulders, per lb. ..... 30¢

CHICKENS
Roasting Chickens, per lb., 50¢
Broilers, average 2 lbs., lb., 45¢
Choice Boiling Fowl, lb. ..... 35¢
Wild Rabbits, each ..... 50¢

LAMB
Legs and Loin, per lb. ..... 40¢
Shoulders, whole or half ..... 26¢

Special low prices in our new Carry-and-Save Meat Section.

—Lower Main Floor, HBC

High-Grade Dinnerware From England

English Bone China Dinnerware From the Royal Doulton Potteries
Shown in a beautiful cream body with dainty colored floral sprays in Dresden style with hairline of blue, and antique shapes. Open stock.
97-Piece Dinner Set $123.50
52-Piece Dinner Set $69.75

English Minton Bone China Dinnerware in the Plymouth Pattern
A wide colored band on a cream background, with raised flowers in colored enamel and edge line of brown and blue. Dainty shapes and open stock.
97-Piece Dinner Set $195.00
52-Piece Dinner Set $107.50

—Third Floor, HBC

Hundreds of Summer Coats

In a Special Sale Continuing Today and Saturday

All the latest fashion features are to be found in this collection of new Summer Coats. Included are tailored and dressy styles in sizes for small and medium figures. Many are trimmed with Summer furs of broadtail, galyak, lapin, squirrel and mole, while the materials include broadcloth, French tricotine, fancy and plain imported tweeds, kasha and basket weaves. Each coat is fully lined with silk that harmonizes with the material of the coat.

Values to $19.50 Marked Down to **13.95**
Values to $25.00 Marked Down to **16.95**
Values to $35.00 Marked Down to **21.95**
Values to $45.00 Marked Down to **27.95**
Values to $55.00 Marked Down to **37.95**

—Second Floor, HBC

500 New Beach and Outing Frocks at 1.95

Purchased specially for this week's selling. Five hundred Smart Beach and Outing Frocks in figured broadcloth, "Count" quality prints, dimities, linens and piques. Forty-five styles in the new straight lines and the princess silhouette, made sleeveless or with short or long sleeves. Check, stripes, polka dot, figured and floral patterns are trimmed with organdie or contrasting trimmings. Three big tables full. All sizes, 14 to 20 and 36 to 44. Summer Dress week ..... 2 for $3.75

—Second Floor, HBC

Out-Size Printed Home Frocks at $1.39

Stout women will find their sizes in this special group of Neat Printed Home Frocks in new straight-line styles with short sleeves, new necklines and crisp organdie or dimity trimmings. Figured, floral and check patterns, in a large variety of assorted colors. All sizes 44 to 52.

—Second Floor, HBC

100 Figured Hooverettes at $1.00

So neat to slip on over one's dress at odd times around the home. In gay figures and floral patterns, piped effectively in bright shades.

—Second Floor, HBC

White Corselettes and Girdles for the June Bride

Dainty Corselettes in white brocade with soft silk brassiere top, lightly boned and reinforced across the diaphragm. Another White Corselette in swami silk material. Price $5.50

—Second Floor, HBC

White Side-Hooking Girdles

Boneless and Lightly-Boned Girdles, with medium and long-hip style, made of dainty material and reinforced with a lining. Priced at ..... $2.95 and $3.95

—Second Floor, HBC

Picnic Supplies at Low Prices

Large-Size Picnic Plates at, per doz. ..... 10¢
3 doz. for ..... 25¢
Waxed Paper Cups, per doz., 10¢
Ice Cream Dishes, per doz. ..... 5¢
Drinking Straws, 2 doz. for ..... 5¢
Paper Servlettes, per 100 ..... 25¢
60-Sheet Rolls Best Quality Waxed Paper. Absolutely greaseproof. Specially priced. 3 rolls for 25¢

—Main Floor, HBC

June Millinery Sale

It is owing to the unseasonable weather that our millinery stocks are too high. We've hundreds of hats too many, and these have been subjected to drastic reductions in order to effect a speedy clearance. Many of our most exclusive models are marked away down, as well as a very large number of the less expensive hats. Four specially priced groups as follows:

Value to $3.95 for $1.89
Value to $5.95 for $3.89
Value to $8.95 for $5.89
Value to $15.00 for $8.89

—Second Floor, HBC

Women's One-Strap and Step-In Pumps 4.95

Smart new styles for street and dress wear offering a wide variety of leathers, including Almora, beige, brown and white kid with fancy trims. Choice of medium and full toe styles; Cuban or spike heels. Per pair **4.95**

—Main Floor, HBC

60-Inch Pearl Necklets at 98c Each

Strung on heavy cord with knot between. Evenly graded. A good lustre and fashionable for present wear. Finished with a good clasp. Each ..... 98¢

—Main Floor, HBC

Two Days' Special Sale of Drug Sundries

"Serva," new sanitary pad, for ..... 39¢
Andrews Liver Salt for 29¢
Pinaud's Eau de Quinine for ..... 79¢
Assorted Talcums, each, 19¢
Listerine, large size, for 89¢
Thomas' Eclectric Oil ..... 29¢
5 Yards Sterile Gauze, 79¢
Lysol, medium, for ..... 63¢
Seidlitz Powders for ..... 19¢
Mentholatum, large size, for ..... 49¢
Incense Burners for ..... 89¢
English Nail Brushes at, each ..... 79¢
Old English Lavender Toilet Soap, 12 cakes in box, per box $1.24
Cottage Toilet Tissue, 4 rolls for $1.49
Kruschen Salts for ..... 69¢
Califigs for ..... 49¢
Morton's Castor Oil, blue bottle, for ..... 29¢
Bromo Seltzer for ..... 21¢
Virol, medium, for ..... 79¢
Listerine Tooth Paste, 21¢
Boracic Acid, 1 lb. for 19¢
Epsom Salts, 5 lbs. for 39¢
Olive Oil, 4 ozs. for ..... 19¢
Witch Hazel Extract, 4 ozs. for ..... 19¢
Dagget & Ramsdell Cold Cream for ..... 89¢
Thermometers, household, for ..... 69¢
AutoStrop Blades, 5's, per pkt. ..... 43¢
Shaving Mirrors, regular $2.50, for $1.98
Liquid Brilliantine for ..... 49¢

—Main Floor, HBC

For Father's Day

Sunday, June 15

If he smokes, give him a pipe or cigars, or select an equally acceptible gift from our tobacco displays.

H B C Pipes, London made and fully guaranteed. A large assortment of shapes to choose from. Each $1.00
H B C Kelowna Cigars. Grown in B.C. from Havana seed. Box of 25 for $1.25
Leather Tobacco Pouches, rubber lined with zipper fastenings. At, each ..... $1.00 and $1.50
Thoren's Pocket Lighters. Snap open style. Each $1.50
H B C Imperial Mixture, a high-grade mixture with just the right proportion of Latakia and Perique; ½-lb. glass humidor for $1.50

—Main Floor, HBC

More Suggestions for Father's Day

Neckwear, Gloves, Tie Holder, Tie Press, Shirts, Handkerchiefs, Suspenders, Belts, Cuff Links, Hosiery

Hose Supporters
Men's Fancy Hose, 75c
Fine All-Wool Cashmere or Rayon and Lisle Hose in a wide selection of fancy designs. All sizes ..... 75¢

New Neckties
in a host of designs and colorings $1.00, $1.50, $2.50

—Main Floor, HBC

A Greeting Card for Dad

We are showing some highly attractive Father's Day Greeting Cards that will happily express the sentiments appropriate to such a day. From 5¢ to 25¢

—Main Floor, HBC

Fountain Pens and Pencils

See our fine showing of Fountain Pens and Pencils and Desk Sets for Father's Day gifts. Leading makes, including Wahl, Waterman and Parker products. A broad selection at popular prices on display at our Pen Corner.

—Main Floor, HBC

Candy Special for Today

French Sugar-Coated Peanuts. Special, per lb. ..... 35¢

—Main Floor, HBC

For Dainty Window Drapes

Ruffled Curtain Sets, suitable for bedrooms, living-rooms or kitchens. Plain and fancy ruffles. Complete with valance and tie-back; 2¼ yards long. Per set $3.50

—Third Floor, HBC

Three Outstanding Values From Our Staple Section

Serviceable Comforters at $1.98
Ideal for camp use. Covered in floral silkoline and extra well filled with fine cotton. Price, each $1.98

200 Colored Turkish Bath Towels, 85c Value for 59c
Hard wearing and good drying towels. Choice of many multi-colored stripe effects. Priced at, each ..... 59¢

100 Pairs of Fine Cotton Sheets at $3.98 a Pair
Sizes for single and double beds. These are exceptional values. Made from a fine textured cotton. Per pair $3.98

—Main Floor, HBC

Dependable Garden Hose

Half-Inch Three-Ply Garden Hose in 50-ft. coils. Complete with couplings. Per coil, $4.50
Half-Inch Red Corrugated Hose in 50-ft. coils. Complete with couplings. Per coil $5.25
Half-Inch Black Corrugated Cord Hose, does not kink. Cut to any length desired. Price, per foot ..... 12¢

—Third Floor, HBC

It's Painting Time Now

Give your house that needed coat of paint now. We have a very special value in "Standfast" Ready-Mixed Paint, which is good for exterior as well as interior use. Comes in white and seventeen different shades.
Per gallon $2.90
Half gallon $1.65
Quarts ..... 95¢

Imperial Creosote Shingle Stain
For roofs and rough lumber. Colors of red, light and dark brown, chocolate and black. Per gallon $1.50
Green, per gallon $1.75

Roof Jacks
Absolutely safe on any pitch roof. Price, only $1.75

Extension Ladders
All sizes, 24 to 40 feet. Per foot ..... 40¢

—Third Floor, HBC

Tender, Juicy Steaks

Cooked to Perfection

Having installed in our kitchen a new electrically operated "Jiffy" Grill, we have now made arrangements for the "ageing" and maturing of steer loins to provide our restaurant patrons with tender, juicy steaks, cooked and served in a fraction of the time it would ordinarily take by the old-fashioned frying-pan method.

Our patrons may rest assured that the steer loins used have been matured in our coolers just the correct length of time necessary to produce a real tender, palatable steak. Moreover, the "Jiffy" Grill cooks scientifically, allowing no shrinkage and preserving intact the valuable natural juices of the meat so necessary to proper health.

Breakfasts, Luncheons, Afternoon Teas and Light Suppers served at popular prices. Try our Special 50c Luncheon.

Music during lunch and afternoon tea periods.

—Victorian Restaurant, Fourth Floor, HBC

SCHMELING NEW HEAVYWEIGHT CHAMP

Pacific Northwest Open Golf Tournament to Get Under Way Today

SHARKEY PUTS OVER LOW BLOW NEAR END OF FOURTH SESSION

Left Uppercut to Body Four Inches Low Nips Boston Gob's Chances of Crown—American Has Commanding Edge Over Teuton Before Landing Foul Blow

70,000 Spectators See Unsatisfactory Ending

One Judge Only Official to See Foul Landed—Referee Out of Position—German Writhes in Agony From Punch—Sharkey Like Doomed Man Following Decision

Continued from Page 1

It has been foul—foul—foul, month in and month out, and the remarkable feature of this bout tonight is that only one judge, Harold Barnes, saw the low blow. It was a blind punch as far as Referee Jim Crowley and Judge Charlie Mathison were concerned, because it came at such an unexpected moment and at a most difficult angle to judge.

After all, the winning and losing of a heavyweight championship has its place in the chronicles of sport, and here is the picture of this fight.

70,000 ATTEND

Imagine first a packed arena, peering in from the darkness, 70,000 or more, as the gong sounded and Sharkey came across the ring to meet his German opponent more than halfway.

In this first round Schmeling showed a good left hand. He cut Sharkey's lip and landed a stiff right punch to the chin, at which Sharkey never blinked. Sharkey came on to get an even break.

Then they moved into the second round. Schmeling took a good stiff right to the jaw and proved then and there that he could take it. For this was no feather duster tap. It was a solid smack. Schmeling was well ahead in this round until Sharkey rallied with a strong finish and barely got the edge. There was little to spare, but what little there was belonged to the Boston gob.

Then the third came along. Schmeling opened with a rush. The German was showing far greater speed of hand and foot than he had ever shown at Endicott in his training camp. He landed two stiff right-handed punches to the side of Sharkey's jaw, but Sharkey took both, shaking his head at the second.

BOSTON GOB COOL

The Boston entry remained cool and collected. And then Sharkey started. He fentied Schmeling out of position and belted him with a terrific punch on the chin. The blow was perfectly timed, but while Schmeling reeled for a half breath he proved that he could take it on the spot that counts.

But Sharkey was only starting. He landed another right to the chin, switched his attack to two uppercuts and then hurled his left into the pit of Schmeling's lean stomach. It was a blow you could hear far back at the outermost bleachers.

Sharkey was now using his entire repertory and he was giving a perfect exhibition of boxing and punching. He had the German's left eye in a bad way, red welts across his face, redder welts upon his body. This round had shown that Schmeling could take a world of punishment and that Sharkey was his master at both hitting and boxing.

There were moments at the finish of this round when it looked as if Sharkey would win in the next two or three rounds. Schemling was game and aggressive, no part of a set up, but Sharkey was holding his head, outboxing and outpunching his rival.

Then the fourth round came along. Schmeling had made a surprising showing, but Sharkey was well ahead. He was still ahead as the fourth round moved along—well ahead. He looked to be cool, collected and master of himself. He gave every sign of being confident, and the big crowd was all tuned up in what looked to be a great fight.

HOW IT HAPPENED

With about ten seconds to go in the fourth round they both swung over against the ropes. Schmeling's back was to me with Sharkey crowding in. Then Schmeling started a charge as Sharkey started a left uppercut for the body. The German came in faster than Sharkey could think. There is no other way to figure it out. For the left shot for the body that was supposed to land above the waistline caught the German four or five inches below the belt.

There is absolutely no question but the blow was unintentional. There was no reason for Sharkey to foul himself out of a championship that he seemed to be winning.

But once again it gets down to a matter of mind over muscle, or brain over brawn. Sharkey's reflexes were not quick enough to sense the German's charge and cause him to lift his punch. He must have sensed the crime he had committted against himself.

As Schmeling fell to the floor twisting and writhing in agony, Sharkey's narrow slitted eyes opened and then almost closed again. He looked at Schmeling groveling in the resin and then he looked at Referee Jim Crowley, who stood above the German with a bewildered, startled expression.

REF OUT OF POSITION

Crowley had missed the punch. He was out of position at the time. Judge Charley Mathison across the ring had missed the punch. This is easy to explain as any number sitting at ringside had failed to see what had happened in the suddenness of the episode.

Sharkey walked to his corner like a doomed man. He seemed to sense the tragedy that had fallen upon him after four years of uphill struggle.

Crowley ran around in circles. He hadn't seen the punch. Mathison hadn't seen it. Then he came over to Harold Barnes who was sitting within two feet of the punch.

JUDGE SEES BLOW

Barnes had seen it. Barnes promptly called it a foul punch. He described later what had happened. There was no element of doubt in his mind or in the mind of any one else that had been in a position to see the blow. Winning the fight, Sharkey had tossed it away on a foul.

Then the crowd waited for the verdict. Sharkey stood in his corner with his head bowed upon his chest. Attendants dragged the groaning, writhing Schmeling to his corner.

No one knew who won. Out of the 70,000 who saw the fight there were probably ten or twelve who had the true picture. The others sat bewildered. Most of them were buried back in the darkness. Many of them sat at bad angles at ringside and had no idea of the outcome.

I watched Sharkey. He stood in his corner with his head bowed, spitting blood. Then his chin would drop to his chest. Schmeling in his corner was undoubtedly in great agony. No man could act like he did. His eyes were drawn back in his head. His trainer and chief second, Max Machon, was acting like a wild man.

"Someone must have seen it," he screamed out.

Harold Barnes saw it. Joe Humphries stepped out and held up Schmeling's hand as the new heavyweight champion of the world.

SHARKEY BEWILDERED

At this point, Sharkey's chin dropped to his chest. He might as well have been in the electric chair. And then, as Schmeling was being dragged out through the ropes, Sharkey came across the ring. He crowded several attendants to one side. He reached for the German and shook his arm. But Max never looked around.

Once again Sharkey reached down and caught Schmeling's arm with a firmer grip. This time Schmeling looked up. With an apparent effort he turned and slowly reached around to take Sharkey's hand.

If it was an act, it was great acting. Sharkey had proved that he was a master boxer who could also hold his head and punch. Schmeling had proved that he could take it and that he had a fair left and a dangerous right.

But with every setting for a great battle, a battle that might have led to any number of thrills, the fight game in New York had to run true to habit and custom, and end in a foul that proved nothing whatsoever. Nothing except that the foul now is a settled habit of winning or losing championships in this new age of big money.

NO QUESTION OF FOUL

Dr. William Walker said after the fight that Schmeling had been fouled beyond question and that he had suffered a spasm of the groin which prevented him from going on. The German had fought a good fight. He had proved his stamina and his gameness. He had proved himself to be a better boxer than he had ever shown in his training camp. He had fought with a cool head and a stout heart. But he was well behind when it came to boxing and punching as Sharkey started that left uppercut for the body as Schmeling rushed in to lead a new attack with the fourth round closing out.

The crowd that saw this battle at the Yankee Stadium tonight was one of the three largest that ever peered through the shadows into the white spotlight of the ring. As far as the human eye could peer into the outer darkness, ranging as far back as the last bleacher seat, even beyond the range of Babe Ruth's big war club, they were packed in, body to body and head to head. There were no open gaps, which means that more than seventy thousand spectators had come to see the crowning of Gene Tunney's successor.

Max Schmeling, the big black-haired German, weighing 188 pounds, was the first to enter the ring at 9:25. Schmeling was decked out in a black and white bathrobe, which covered his purple tights. He received a warm reception, but it was nothing to the sudden outburst that followed as Jack Sharkey followed only a minute later, wearing a blue bathrobe with the navy anchor worked out in orange upon his back.

Sharkey's big reception was the first the Boston fighter had ever gotten in New York where the boos and cheers were not evenly divided. Tonight it was all acclaim. The big crowd was for him by a decisive majority and they let him know it.

Schmeling entered quietly with a slight smile. Sharkey came across the ring to meet his opponent with a broad grin. The music of a cheermob was the anthem he had waited years to get. And only those who have waited long know how much music there is in the cheers of a crowd that has known only jeers in the past.

Sharkey, weighing 197, looked to be in his finest condition for he was big without showing any sign of fat or surplus weight.

MIXED GREETING

When the two men were introduced a few minutes later, however, there was a startling change. It was Schmeling who received the big ovation and once more Sharkey had to listen to the boos and the jeers that almost drowned out the cheers.

All that can be said is that Max Schmeling is the new heavyweight champion of the world by virtue of a foul. And this is typical of the boxing game as its exists today. It is merely a question of who gets fouled first where there are officials who will call them as they see them.

The only answer is that the heavyweight championship today belongs more in musical comedy than it does in the prize ring, that once belonged to John L. Sullivan, Jim Corbett, Bob Fitzsimmons, Jim Jeffries and the ring battlers of an older and far better age.

GOLF AS CHAMPIONS PLAY IT

What are the points to follow in developing a good, sound, smashing drive?

Answered by
BOBBY CRUIKSHANK

Making a good drive is one of the greatest pleasures a golfer derives from the game. Very few players are able to hit a ball with the greater part of their strength and still control the swing. Accurate and proper timing makes this possible for professionals and first-class amateurs; and the only way to get a smashing drive consistently is to time the shot properly.

Balance of course, is another thing which counts greatly, and to have proper timing one must have perfect balance at the top of the backswing. Most professionals seem to be able to swing the club back in a careless manner, bring it down the same way, and still hit a fine ball. This is due, of course, to the development of their timing and balance powers.

SIR SMASHIT WINS F.F.F. TOURNAMENT AT UPLANDS CLUB

The second monthly tournament of the Fearless Foursome Frolic Club was held Tuesday evening at the Uplands golf course. The score for twelve holes with two-thirds handicap allowed under the following rules: Second hole, putting with left hand allowed only; fourth hole, drive with putter; sixth hole, one club only; eighth hole, putt with brassie; ninth hole, play with one hand; tenth hole, eight-foot putts conceded; eleventh hole, one putt score two strokes deducted; twelfth hole, bletherin allowed, resulted as follows:

Sir Smashit (R. V. James)	43
Sir Flagstick (J. Cameron)	47
Duke Bogey (G. G. Aitken)	48
Duke Scorecard (A. Findley)	48
Sir Stance (S. G. Peele)	49
Sir Alibi (H. McConnell)	49
Duke Pro (W. E. Tapley)	49
General Par (F. C. Dillabough)	50
Sir Slow Back (R. Semple)	50
Sir Tight Grip (J. Anderson)	50
Sir Casual Walter (J. Lambert)	51
Sir Overswing (A. Gonnason)	51
Sir Divot (E. Hanbury)	51
Sir Fairway (C. Morrison)	51
Sir Eagle (D. A. McDonald)	51
Sir Birdie (C. N. Westwood)	51
Sir Short Stroke (C. Geiger)	52
Sir Spoonie (A. Richardson)	53
Sir The Dancer (W. E. Ditchburn)	53
Sir Waterbox (A. Craig)	54
Sir Stymie (W. Leith)	54
Sir Loose Grip (A. E. James)	57
Sir Loose Joint (R. Cran)	58
Sir Iconoclast (R. Combe)	62
Sir Shoe (G. Naben)	63
Sir Dark Horse (B. Gonnason)	66
Sir Threesome (Mr. Inglis)	..

New Monarch of Heavyweight Division

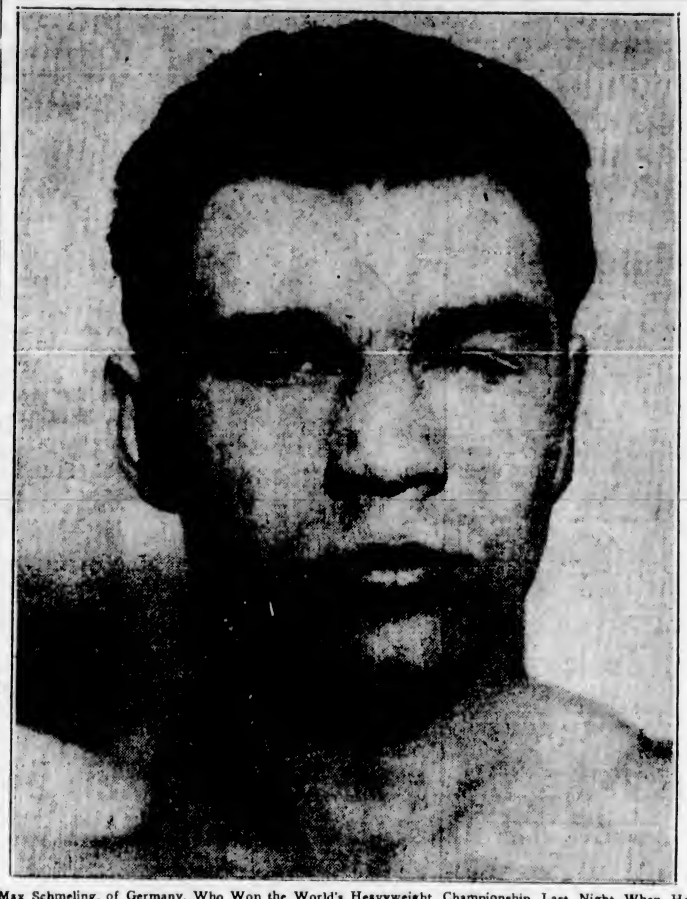

Max Schmeling, of Germany, Who Won the World's Heavyweight Championship Last Night When He Was Fouled by Jack Sharkey, of Boston, in the Fourth Round. Schmeling Is the First German Ever to Hold the Title.

Athletics Handed Another Trouncing By Cleveland, 4-0

Indians Take Second Straight From Champs—Yanks Trim Tigers Easily—Senators Go Under—Cubs and Giants Beaten—Robins Win

AMERICAN LEAGUE

CLEVELAND, June 12.—Cleveland shut out Philadelphia, 4 to 0, here today. Morgan collected two homers, his tenth and eleventh. Myatt also hit for the circuit. Brown allowed the Athletics four hits.

	R.	H.	E.
Philadelphia	0	4	1
Cleveland	4	8	1

Batteries—Earnshaw and Cochrane; Brown and Myatt.

Yanks on Rampage

DETROIT, June 12.—The New York Yankees scored in all but one inning today to defeat the Tigers, 14 to 2. Wells held Detroit to six hits, while Babe Ruth hit his twentieth home run of the season, off Sullivan in the fourth inning.

	R.	H.	E.
New York	14	22	1
Detroit	2	6	1

Batteries—Wells and Dickey; Hoyt, Sullivan, Herring and Rensha.

Browns Trim Sox

ST. LOUIS, June 12.—The St. Louis Browns took an early lead to defeat the Boston Red Sox, 6 to 5, here today. Boston threatened with a four-run rally in the ninth.

	R.	H.	E.
Boston	5	9	5
St. Louis	6	8	2

Batteries—Russell and Gerry; Stewart and Ferrell.

Senators Defeated

CHICAGO, June 12.—After four futile attempts, Ted Lyons finally hung up his ninth victory of the season this afternoon, when he pitched the White Sox to a 10 to 6 victory over the Senators. Jolley, Jeffreys and Bluege hit homers. Jolley's, his ninth, came in the fifth with two on, and sent the Sox into a lead they held to the end. Bluege's also came with two on.

	R.	H.	E.
Washington	6	12	0
Chicago	10	13	1

Batteries—Burke, M. Thomas and Spencer; Lyons and Autry, Crouse.

NATIONAL LEAGUE

NEW YORK, June 12.—The Giants' winning streak of nine games was broken today, as the Pirates won, 10 to 7. Ott hit his fourteenth home run of the season, while Lindstrom hit two circuit drives, and Grantham and Bartell drove out homers for the Pirates.

	R.	H.	E.
Pittsburgh	10	14	1
New York	7	8	0

Batteries—Kremer and Hemsley; Fitzsimmons, Pruett, Heving and O'Farrell.

Robins Win Again

BROOKLYN, June 12.—The Brooklyn Robins came from behind today to defeat Cincinnati Reds, 3 to 2. Two runs in the seventh gave the Robins the game.

	R.	H.	E.
Cincinnati	2	6	0
Brooklyn	3	6	2

Batteries—Frey, Benton and Gooch, Sukeforth; Moss, Clark and Deberry, Lopez.

Phillies Trim Cubs

PHILADELPHIA, June 12.—The Philadelphia Nationals today won a game, 5 to 3, from the Chicago Cubs, which was stopped at the end of the sixth inning on account of rain.

	R.	H.	E.
Chicago	3	6	2
Philadelphia	5	9	0

(Game called, end of sixth; rain)

Batteries—Osborn and Hartnett; Willoughby and Davis.

St. Louis at Boston, postponed; wet grounds.

COAST LEAGUE

SAN FRANCISCO, June 12.—Hollywood's Stars rushed another game into the win column by disposing of San Francisco's Missions, 8 to 5. The visitors got off to a flying start and held a five-run lead at the end of the third. The Missions managed to tie the count in the fifth, but saw their chances dwindle away as the Stars scored in the last three frames. Greene, of Hollywood, and Monroe and Hufft, of the Missions, each hit home runs.

	R.	H.	E.
Hollywood	8	14	2
Mission	5	12	3

Batteries—Rhodes, Johnson and Bassler; Nelson, T. Pillette, Douglas and Hofmann.

Walk Wins Game

LOS ANGELES, June 12.—Curtis Perry walked Jacobs in the last of the tenth with the bases loaded, to give Los Angeles a 4 to 3 victory over the San Francisco Seals here today. The Seals had tied the count in the ninth with a two-run rally, after the Angels took a 3 to 1 lead in the fifth. Johnny Moore hit a homer with one on in the fourth to put Los Angeles in front.

	R.	H.	E.
San Francisco	3	10	3
Los Angeles	4	7	2

(Ten innings)

Batteries—Turpin, Perry and Gaston, Penebsky; Bacht and Hannah.

Weird Exhibition

SACRAMENTO, Cal., June 12.—In a weird game that saw nine pitchers parade to the mound, the Sacramento Solons defeated the Oakland Acorns here tonight, 14 to 12, taking the edge in the series, 2 to 1. The Oaks rallied for six runs in the sixth to take an apparently safe lead, but Sacramento came back in the eighth with four markers—enough to win.

	R.	H.	E.
Oakland	12	15	1
Sacramento	14	14	2

Batteries—Daglia, Pearson, Dumovich, Hurst, Edwards and Reed; Keating, Thomas, Gould, Vinci and Wirts.

Portland-Seattle, rain.

INTERNATIONAL LEAGUE

Newark 3, Rochester 1.
Jersey City 5, Toronto 4.
Baltimore 5, Buffalo 0.
Montreal 7, Reading 6.

Firemen's Band To Furnish Music At Tonight's Race

THE Victoria Fire Department Band, under the direction of Bandmaster Al Prescott, will play during the race at the starting point, at the corner of Quadra Street and Kings Road. Popular selections will be given during the event, the programme commencing at 7:15 p.m.

Baseball at a Glance

AMERICAN LEAGUE

	W.	L.	Pct.
Philadelphia	33	19	.635
Cleveland	31	19	.620
Washington	30	19	.612
New York	27	21	.563
Chicago	20	27	.426
Detroit	22	30	.423
St. Louis	20	38	.345
Boston	15	34	.320

Results

Chicago 10, Washington 3.
Cleveland 4, Philadelphia 0.
New York 14, Detroit 2.
St. Louis 6, Boston 5.

NATIONAL LEAGUE

	W.	L.	Pct.
Brooklyn	32	17	.653
Chicago	29	23	.558
New York	26	23	.531
St. Louis	25	25	.500
Pittsburgh	23	24	.489
Boston	20	25	.444
Philadelphia	19	26	.422
Cincinnati	19	30	.388

Results

Philadelphia 5, Chicago 3.
Brooklyn 3, Cincinnati 2.
Pittsburgh 10, New York 7.
St. Louis-Boston, rain.

COAST LEAGUE

	W.	L.	Pct.
Sacramento	39	25	.609
San Francisco	38	29	.566
Los Angeles	36	29	.554
Mission	34	32	.515
Oakland	34	33	.507
Hollywood	30	37	.448
Seattle	27	38	.415
Portland	25	40	.385

Results

Hollywood 8, Mission 5.
San Francisco 4, Los Angeles 3.
Portland-Seattle, rain.
Sacramento 14, Oakland 12.

A motorist sees no reason why men should not give their cars appropriate names. People who buy second-hand ones often do.

Two Victorians to Seek Championship At Vancouver Club

Phil Taylor and K. C. Allen to Play in Title Tournament—Fifty-Two Pros and Amateurs Entered in Fine Field

VANCOUVER, B.C., June 12.—Fifty-two golfers, the pick of the Pacific Northwest, will tee off at Shaughnessy Heights Golf Club tomorrow morning in the annual quest for the Pacific Northwest Golf Association's open championship. The first twosome will get away at 8:55 o'clock. Thirty-six holes will be played tomorrow and another thirty-six on Saturday, the low medal score for the 72 holes to decide the winner.

Neil Christian, of Portland, defending titleholder, is here to defend the honors he captured last year. Christian is paired with Freddy Wood, British Columbia amateur champion, they get away at 10:33 o'clock. Wood is the outstanding hope of the amateurs of British Columbia, with Monty Hill, Quilchena star, and recently deposed city champion, also among the favored.

Two Victorians, K. C. Allen and Phil Taylor, Oak Bay pro, are also here for the open event. Taylor is paired with Johnny Jones, Seattle, and will get away at 9:50 a.m., while Allen is paired with Dunc Sutherland, of Vancouver, and starts at 9:40 a.m.

TAYLOR AMONG FAVORITES

Among the professionals, Dave Black, Shaughnessy pro, is favored by many critics; Phil Taylor, of Victoria, Dunc Sutherland, of Point Grey, Don Sutherland, of the Vancouver Golf and Country Club, Harry Winder, of the University course, and Jimmy Hulsh, of Marine Drive, are also very much in the running.

Seattle leads outside points with thirteen stars entered in the race. They are Fred Henwood, Danny Walker, Curly Hueston, A. Eekhout, Frank Rodia, Jim Robinson, Charlie Jefferson, W. H. Turner, W. Pursey, Johnny Jones, Steve Kipper, W. Donahoe.

Portland has Mel Smith, Neil Christian and Lloyd Byerly. Tacoma sends Gordon Richards, Ray Ball and Herman Hurtienne. Other cities represented are Spokane, Los Angeles, Olympia, Medford, Yakima, Bellingham, Everett, Oakland, Walla Walla, Tualaten, Calgary, Edmonton and Victoria, with one entry from Northside Golf Club, near London, England, the latter being Reg. Nobles.

Shaughnessy course is in superb condition for the test, and a test it surely will be for those who have never encountered its many hazards. Most of the entrants have toured it in the past, while many were out Wednesday and Thursday brushing up. The best scores turned in on practice rounds were those of Dave Black and Phil Taylor, who scored 69 and 68, respectively, Wednesday, with a best ball score of 63.

THE DRAW

Following is the draw with starting times for the morning round. The afternoon round will get away at 2 o'clock:

8:55—Ernie Tate, Vancouver and W. H. Turner, Seattle.
9:00—Fred Henwood, Seattle, and Jack Martin, Everett.
9:05—Reg. Nobles, England, and Monty Hill, Vancouver.
9:10—Bill Barr, Vancouver, and K. G. Storey, Spokane.
9:15—Danny Walker, Seattle, and Bill Lennard, Vancouver.
9:20—Ivan Johnson, Tualatin, and Harry Pryke, Vancouver.
9:25—Bert Wilde, Bellingham, and W. Pursey, Seattle.
9:30—Norman Smith, Yakima, and W. Matthews, Edmonton.
9:35—Curly Hueston, Seattle, and Dr. M. S. Rosenblatt, Tualaten.
9:40—Dunc. Sutherland, Vancouver, and K. C. Allen, Victoria.
9:45—Gordon Richards, Tacoma, and Eddie Sharpe, Vancouver.
9:50—Phil Taylor, Victoria, and Johnny Jones, Seattle.
9:55—A. Eekhout, Seattle, and H. Winder, Vancouver.
10:00—Frank Rodia, Seattle, and Cecil Coville, Vancouver.
10:05—Mel Smith, Portland, and Jack Fraser, Vancouver.
10:10—Jim Robinson, Seattle, and Nat Cornfoot, Vancouver.
10:15—Jimmy Hulsh, Vancouver, and Steve Kipper, Seattle.
10:20—Dave Black, Vancouver, and Hugo Haakons, Seattle.
10:25—Ray Ball, Tacoma, and George P. Shaw, Los Angeles.
10:30—Willie Price, Olympia, and W. Donahoe, Seattle.
10:35—Neil Christian, Portland and Freddie Wood, Vancouver.
10:40—Charlie Jefferson, Seattle, and Alex. Campbell, Walla Walla.
10:45—Joe Mozel, Medford, and Alfred Bull, Vancouver.
10:50—Don Sutherland, Vancouver, and thomas Telfer, Oakland.
10:55—Herman Hurtienne, Tacoma, and Lloyd Byerly, Portland.
11:00—Cliff Castle, Los Angeles, and Jim Nichol, Vancouver.

LAWN TENNIS BY WILLARD CROCKER

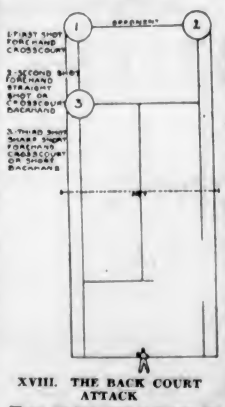

XVIII. THE BACK COURT ATTACK

There are two types of attack: the first from the backcourt, consisting of heavy pounding drives, and secondly, the net attack, which is more of the sudden death type. We will consider the former. Make the first objective getting the opponent out of position and thus opening up his court for the finishing shot. Practice playing the ball at the point farthest distant from where he last hit it. Watch the effect. Check up carefully whether he plays crosscourt shots when in difficulty or straight shots. Next try him on a series of crosscourt shots. Note carefully how he returns each type of shot you feed him. Catalogue your results. Then give him a mixture making him move away from his last position and have to return to it, thus throwing him off balance. By continued practice of this nature you will acquire a definite objective for your offense. When your opponent is definitely out of court, and the opening is staring you in the face, play your finishing shot carefully and surely. Do not make the mistake of over playing or trying to "kill" when only a careful shot is required. Change of pace is one of the greatest mediums of offense. It will throw an opponent off balance quicker than any "strong-arm" methods. Build your offense on calculated, well-judged movement and the rest of your forces will "swarm to the attack."

WIGHTMAN CUP NET DRAW MADE

International Tennis Series Between England and United States to Start Tomorrow

JOAN FRY WILL PLAY MRS. MOODY

WIMBLETON, England, June 12.—Pairings for the Wightman Cup tennis matches to be played here today and tomorrow, have been announced as follows.

Today—

Singles—Helen Wills Moody, United States, vs. Joan Fry, England. Helen Jacobs, United States, vs. Mrs. Holcroft Watson, England.

Doubles—Edith Cross and Sarah Palfrey, United States, vs. Miss Fry and E. H. Harvey.

Saturday—

Singles—Miss Jacobs vs. Miss Fry, Mrs. Moody vs. Mrs. Watson, Miss Palfrey vs. Miss P. Mudford.

Doubles—Mrs. Moody and Miss Jacobs vs. Mrs. J. A. Godfree and Mrs. Watson.

FORDS CHALK UP ANOTHER VICTORY

Defeat Dodges 14-9 in Garage Baseball League Fixture — Marks Fifth Straight Win

Ford National ballotossers, last year's champions of the Garage Baseball League, appear to be headed for their second straight pennant. Playing at the Royal Athletic Park last night they checked in with a 14-9 victory over the Dodges for their fifth win. They have yet to taste defeat this season.

Dodges held the lead for four innings in last night's fixture, but when the Fords jumped out in front in the fifth stanza they stayed right there.

"Doc" Todd, veteran slab artist, who has been doing the major share of the hurling for last year's champions, paraded to the mound again last night. Doug Myers, playing manager for the Dodges, was the opposing moundsman.

Short score:

Dodges	2 0 2 5 0 0 0 0—9
Fords	0 1 7 0 4 0 2 x—14

Batteries—Todd and Williams; Myers and Wilkinson

Umpire, McIlmoyl.

It's Easy to Own a
C. C. M.
PERFECT
BICYCLE
From $38.50—Terms
Peden Bros.
1410-12 Douglas Street
Phone 817
Bicycles, Sporting Goods, Toys, Radios

Men's
Golf Knickers
Good smart tweeds. Grey and tan shades.
These are well tailored and extra good fitting knickers.
$5.50, $6.75
Price & Smith, Ltd.
614 YATES ST.

S-T-O-P
At Cowichan Bay
Buena Vista Hotel
MAJOR W. J. FANNING, Prop.

Dorothy—Why does your dachshund sit up on his hind legs all the time?

Alice — The intelligent animal realizes that when he is on all fours he takes up too much room in the flat.

GOOD NEWS FOR
THE MATCH SMOKER
Good news for you. WAKEFIELD is a flake cut tobacco. Packed firmly in your pipe, it lights up readily and burns evenly down to the last puff. When you finish a pipeful, examine it—very little ash and no soggy heel. Fewer matches—fewer pipe-cleaners. More fragrance and solid pipe enjoyment—that's the story of WAKEFIELD.

Home Tin $1.00
W-21
15c 25c Packages
Manufactured and Guaranteed by
The Tuckett Tobacco Co., Limited, Hamilton

That Boy of Yours!

Give him the chance for fun and health possession of a Bicycle affords. Let him get out in the sunshine and fresh air on beautiful country roads. He deserves it! And a good C.C.M. Massey Bicycle costs from only $35, at
$5 Monthly
Plimley & Ritchie, Ltd.
"Better Bicycles"
611 VIEW PHONE 1707

COLONIST BIKE RACE CARDED TONIGHT

LEADING RIDERS IN PROVINCE TO APPEAR IN CYCLING CLASSIC

Eighth Annual Event Will Start From Corner of King's Road and Hillside Avenue, With Class "A" Riders Getting Away at 7:30 o'Clock Sharp—Entry List Announced

Thousands Expected to Line Course To View Race; Forty-Six to Compete

Forty-six of the leading bicycle riders in the province will line up tonight, when Chief John Fry's gun barks out the starting signal for the eighth annual Colonist bicycle race. The big event will start at 7:30 o'clock from the corner of Kings Road and Quadra Street, with class "A" getting away first and the four other classes at intervals of two minutes.

The riders will take the following course: Start at Kings Road and Quadra Street; along Quadra to Hillside, proceeding along Hillside to Douglas; out Douglas, branching off at Glanford, and turning at the Saanich Health Centre by way of Quadra Street to starting point.

LARGE ENTRY LIST

The response to the call for entries has been most satisfactory, bringing, in addition to the local boys, a strong contingent from the Mainland to contest the title for the big Colonist Cup and the numerous prizes and awards offered. The importance of the event may be judged by the number of big concerns interested and by the splendid co-operation offered by the police departments of the city, Province and Saanich. Thousands of spectators are expected to line the course at the starting point, and all are warned to come early, for no reservations will be available. Class "A" sets a new mark in entries with a total of seventeen.

JIM DAVIES TO RACE

Vancouver offers a strong contender for the big Colonist Cup in the person of Jim Davies, permanent holder of the first big trophy. But the local boys boast a stout opposition through Glen Robbins, who won the cup last year in a sensational dash through the rain. Another favorite mentioned in this class is Lewis Rush. He won "A" Class in the Province race last May, defeating the favorite, Jim Davies.

Pete Tyson, riding in "B" Class, is reported in good shape, while yet other authorities mention the name of Jerry Ward as a formidable opponent. Morris Robinson, of Vancouver, constitutes a grave danger to the local boys with a long season of training behind him.

In "C" Class all eyes turn toward a sensational struggle between Claude Peden, winner last year of the "D" division, and Patrick Murphy, who pushed him hard in the same class last year.

VALUABLE PRIZES

Promptly at 7:30 Class "A" will dash off in search of the big cup, followed at two-minute intervals by classes "B," "C," "D" and "E." This cup, valued at $150, is the main trophy of the event, going to the rider making the fastest time, irrespective of class. The winner of three consecutive events gains the cup as a permanent trophy. Numerous other prizes have been donated and will go to first, second and third of the various classes. The Wilkerson Cup will go to the rider in Class "A" or Class "B" who cuts down last year's time by the biggest margin, and a trophy presented by McLennan, McFeely & Prior will be presented to the rider cutting down last year's time in "C," "D" or "E" Class by the biggest margin.

—Photograph by Gibson.

CHIEF OF POLICE JOHN FRY

Who will again act as official starter for The Colonist Bicycle Road Race tonight. This is the eighth time Chief Fry has filled this important post.

Judging by all indications this year's event promises to be bigger and better attended than previous ones. Thousands lined the course last year and a still greater crowd is expected tonight. The Victoria Fire Department Band will be in attendance, opening a programme of popular selections at 7:15. City, Saanich and Provincial Police officers will look after the course and handle the large crowds.

DISTRIBUTE PROGRAMMES

Officials issue an appeal to all pedestrians to keep off the course, and to all dog owners in the vicinity to keep their animals tied up. One stray dog might easily be the cause of upsetting the race. Car owners are also asked to keep clear of the course. James A. Rowe will be in charge of the official car and fifteen minutes before the race will distribute race programmes along the route. Each programme will contain the list of riders, with their numbers and class. The Central Transfer is assisting this year with a truck to follow the race for the purpose of picking up any riders who meet with trouble. Two large trucks are being supplied by Scott & Peden, local grocers, and these will be placed one each side of Quadra Street, one for the announcer and the prizes, and one for the use of the judges. Sid Thomas, the official announcer, will give complete information as to the progress of the race. By special arrangement officials will be posted at intervals along the course to phone in the order in which the riders pass their stations.

Following the race and the distribution of prizes by Mayor Anscomb, the riders will be entertained by A. H. Cowlishaw, manager of the Crystal Garden. They will be given a free swim in the Crystal Garden with the use of lockers and suits. The official list of entries, with their numbers and classes, follows:

THE ENTRIES

Class "A"—Blue

1. Glen Robbins.
2. Bev Peden.
3. H. Hetherington.
4. Lewis Rush.
5. Dave Mecredy.
6. Jack Stevenson.
7. Frank Elliott (Vancouver).
8. W. S. Robbins.
9. Stan Jackson.
10. Harold Davies (Vancouver).
11. Ingram McGavin.
12. Jim Davies (Vancouver).
14. Godfrey Parrott.
15. George Farmer.
16. Frank Waring.
17. Richard Jackson.
18. Jim Taylor.

Class "B"—Red

20. Pete Tyson.
21. Don Stewart.
22. Ken Mangnall (Vancouver).
24. Harry Tyson.
25. Jerry Ward.
26. Richard Duncan.
27. Morris Robinson (Vancouver).

Class "C"—Yellow

30. Maurice Speller.
31. Murray Patrick.
32. Claude Peden.
33. Arthur Humphries.
34. Stanley Johnstone (Vancouver).
35. Ronnie Maycock.
36. Andy Bell.
37. William Fletcher.
38. Stanley Ralph.

Class "D"—Green

50. Eddie Brown.
51. Lloyd Ward.
52. Teddy Bailey.
53. Stanley Huiford.
54. John H. Russell.
55. Jim Haslam.

Class "E"—White

60. Irving O'Connell.
61. Victor Blanco.
62. Eric Charles.
63. Lionel Speller.
64. Andrew Knowles.
65. George Haslam.
66. Donald Tyson.

LIST OF PRIZES

The prizes are as follows:

Class "A"—1, gold medal, Canada Cycle & Motor Company; 2, silver cup, Peden Brothers; 3, silver cup, Plimley & Ritchie.

Class "B"—1, gold medal, Dunlop Tire & Rubber Company; 2, silver cup, B. J. Smith; 3, silver cup, Hudson's Bay Company.

Class "C"—1, gold medal, Fred Deeley; 2, silver cup, Robinson's; 3, silver cup, J. Aaronson.

Class "D"—1, silver cup, Hudson's Bay Company; 2, silver tray, Marshall-Wells, Limited; 3, silver cup, J. Aaronson.

Class "E"—1, silver cup, Peden Brothers; 2, silver cup, Plimley & Ritchie; 3, silver cup, Robinson's.

Colonist Cup—Goes to the rider making the fastest time, irrespective of class. This cup becomes the permanent property of any rider winning it three times.

Wilkerson Cup—Riders in Class "A" or Class "B" cutting down last year's time by greatest margin. This cup must be won three times. A miniature goes to the rider winning this cup.

McLennan, McFeely & Prior Cup—This cup is won outright by the rider in Classes "C," "D" or "E" cutting down last year's time by the greatest margin.

W. S. Maguire, secretary of the Y.M.C.A., has again kindly invited the visiting riders to make the Y.M.C.A. their headquarters while in the city.

List of Officials for Colonist Bicycle Race Tonight

Officials for The Colonist bicycle race, which is scheduled for tonight, at 7:30 o'clock, from Kings Road and Quadra Street, follow:

Honorary judge—Mayor Herbert Anscomb.
Judges—A. Carmichael, G. H. Stephens, F. Burton.
Referees—J. L. Tait, W E. Staneland, Alex. T. Stewart.
Official handicapper—Joe Hancock.
Announcer—Sidney Thomas.
Timekeepers—W. S. Maguire, W. Duncan, F. W. Francis, J. Wenger, W. G. Wright.
Supervisor—Alderman James Adam.
Starter—Chief of Police John Fry.
Doctor—Dr. James F. Grant.
Police patrols—City, Provincial and Saanich.
Secretary—G. W. Robinson.
Stewards—Class "A," W. H. Smith; Class "B," J. Aaronson; Class "C," R. Smith; Class "D," B. J. Smith; Class "E," R. Peden.
Clerks of course—Roy Shadbolt, Stanley Shemilt, Charles Staples, York Saul, J. L. Henslowe.
Prizes will be presented by Mayor Anscomb at completion of race.

J. Simpson Sinks Tee Shot at Ninth At Macauley Club

WHILE playing with F. D. Morten and W. Sharpe during the early part of the week, Jack Simpson sank his tee shot at the ninth hole at the Macauley Point Golf Club for a "dodo." When Simpson dropped his drive into the cup, it marked the second hole-in-one scored on the ninth hole during the past three weeks.

SONS OF CANADA AND JOKERS TO BATTLE TONIGHT

Second Berth in Senior Amateur Baseball League Penant Race Will Be at Stake

DAN PARFITT TO HEAVE FOR SONS

SONS of Canada and the Jokers will provide the attraction at the Royal Athletic Park tonight, when they battle for second place berth. Jokers suffered an unexpected reverse at the hands of the Eagles, Wednesday night, and awakened yesterday morning to find themselves deadlocked in second berth with the Canadians.

Dan Parfitt, husky twirling ace, of the Canadians, has been Manager Jack Curtis' selection for this important battle. Leo Holden, leading moundsman, of the Jokers, is expected to oppose Parfitt. The struggle will get under way at 6:15 o'clock.

ST. AIDAN'S DEFEAT T. AND V.'S ELEVEN

Capture Wednesday League Cricket Match by 69 Runs—Sparks Hits Out Fine Total

In a Wednesday League cricket match at Work Point Barracks, St. Aidan's defeated T. and V.'s by 69 runs. Sparks batted well for the winners, hitting up 61 runs before retiring. J. Graham also batted well, lacing out 35. Austin was high scorer for the T. and V.'s, with 21.

Scores follow:

T. & V.—First Innings

Wilkinson, c and b Peers	2
Booth, run out	4
Scalfe, b Peers	19
Col. Phillips, b Hardistry	0
Donaldson, c Sparks, b Hardisty	0
Maynard, b Hardisty	1
Griffen, not out	6
Austin, b Peers	21
Barber, b Sparks	1
Tracey, b Sparks	6
Extras	2
Total	62

Bowler—	O.	R.	W.
Sparks	2.3	4	2
Peers	4	16	3
Hardisty	6	32	3
Graham	2	8	0

St. Aidan's—First Innings

Hardisty, c Phillips, b Austin	5
Holms, c and b Tracey	0
Peers, b Tracey	13
Graham, c Austin, b Tracey	0
Graham, b Wilkinson	35
Stuart, c Donaldson, b Maynard	0
Carey, b Tracey	6
Stuart, b Scalfe	6
Edwards, not out	1
Sparks, retired	61
Extras	4
Total	131

Bowler—	O.	R.	W.
Tracey	8	28	4
Austin	5	35	1
Barber	4	14	0
Donaldson	4	17	0
Maynard	4	20	1
Scalfe	5	11	1
Wilkinson	1	2	1

Meeting Postponed

The meeting of the B.C. Thoroughbred Breeders and Horsemen's Association slated for last night at St. David's Hall, Douglas Street, was postponed until the racing gets under way here.

P: "How do he and his wife get along together?"

Q: "Fine, because they seldom are."

BERG RETAINS BOXING CROWN

Junior Lightweight Champion Wins Close Decision Over Herman Perlick

NEW YORK, June 12.—Jack (Kid) Berg, England, won a close ten-round decision over Herman Perlick, Kalamazoo, Mich., at the Queensboro Stadium last night, and retained his somewhat synthetic junior welterweight championship.

Perlick gave Berg an unexpectedly bitter fight and the decision was greeted with much booing. Berg weighed 138 1-4; Perlick 138 1-2.

Three Finals Reached In Tennis Tournament

Finalists Named in Men's Singles, Mixed and Women's Doubles in Kingston Tennis Club Championships

After some brilliant racquet wielding, in which the winners were forced to the limit to come through to victory, the finalists were named in the men's singles, mixed doubles and women's doubles in the Kingston Street Tennis Club championships as a result of yesterday's play.

Finalists were decided in the men's singles when Hocking beat Jones and Cunningham beat Schwengers.

In the match between Jones and Hocking, the former played particularly fine tennis in the first set, winning it 6-3. However, Hocking came back strongly to take the second and third sets with the loss of only three games.

Cunningham continued his fine play by disposing of Schwengers in straight sets, and when he meets Hocking in the finals on Saturday it is expected there will be a ding-dong battle before the title is decided.

In the men's doubles, Goad and Prentice put out Peden and Truman more quickly than was anticipated, winning 6-4, 6-2.

DISPLAY FORM

In the mixed doubles, Miss Ewart and Forbes won their way into the finals by winning from Miss Hickey and Huxtable.

Miss M. Harris and Gelling won from Miss B. Harris and Burgess in two sets, although the latter had been slightly favored to win.

Heavy winds disturbed the players and marred the play during the afternoon and evening.

In the women's doubles, Miss Ewart and Miss M. Harris went into the finals by defeating Miss Hughes and Miss Copas, and will meet the winners of the match between Kathleen and Betty Harris vs. Miss Severs, to be played today.

It is expected all the finals will be completed on Saturday afternoon.

Today's draw and yesterday's results are as follows:

YESTERDAY'S RESULTS

Hocking beat Jones, 3-6, 6-0, 6-3.

Cunningham beat Schwengers, 6-3, 6-2.

Goad and Prentice beat Peden and Truman, 6-4, 6-2.

Miss Ewart and Forbes beat Miss Hickey and Huxtable, 6-8, 6-3, 6-4.

Miss M. Harris and Gelling beat Miss B. Harris and Burgess, 6-1, 7-5.

Misses K. and B. Harris beat Miss Hood and Miss Cameron, 6-3, 6-3.

Miss M. Harris and Miss Ewart beat Miss Hughes and Miss Copas, 7-5, 6-3.

Miss Hickey and Miss Severs beat Miss Ferriman and Miss Knapton, 6-1, 6-2.

Consolation Singles

Doig beat Wright, 6-2, 6-2.

Robertson beat Watson, 6-4, 6-2.

Perrin beat Walker, 6-0, 6-1.

Alexander beat Warburton, 3-6, 6-3, 6-0.

Miss Cameron beat Miss Bonavia, 6-0, 6-2.

5:15—Miss K. Harris plays Miss B. Harris (semi-finals).

5:30—Jones and Schwengers play Goad and Prentice (semi-finals).

Miss Copas plays Miss Richards (consolation). Truman plays Thompsett (consolation).

5:45—Miss Ewart plays Miss Hickey (semi-finals).

6:15—Burgess and Hocking play Alexander and Perrin (semi-finals). Crane plays Geddes (consolation).

7:00—Miss Hickey and Miss Severs play Misses K. and B. Harris (semi-finals). Mrs. Cann plays Miss Dixon (consolation). Alexander plays Perrin (consolation). Robertson plays Leeming (consolation). Doig plays Truman vs. Thompsett (consolation).

TOMMY LOUGHRAN LOSES TO SCHAAF

Former Light-Heavyweight Monarch Drops Decision to Bostonian in in Ten Rounds

PHILADELPHIA, June 12.—Ernie Schaff, Boston boy, won the decision over Tommy Loughran, former light-heavyweight champion, in a ten-round bout at the municipal stadium last night. Schaff weighed 200 pounds. Loughran 189.

The bout was the third meeting between the two, each having won a decision previously. Schaff fought aggressively and landed more blows. The Boston sailor's right caught Tommy on the jaw and he went down for the count of three in the first round.

Will Entertain Bike Riders at Garden

A. H. COWLISHAW

Manager of the Crystal Garden, through whose courtesy all riders in The Colonist race will be given a free swim in the Garden immediately following the event.

SCOTLAND'S BEST
McEWAN'S
India Pale Ale
AND
STRONG ALE
A refreshing long drink for Summer weather.
Brewed and bottled in Edinburgh, Scotland, by Wm. McEwan & Co.
By Appointment to His Majesty King George V.
This advt. is not inserted by the Liquor Control Board, or by the Government of British Columbia.

Kent's
RADIOS
Are the Best Obtainable
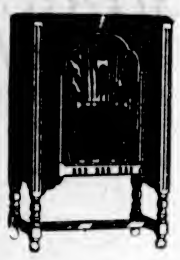
You will get a good selection here; our service will please you, and the monthly terms will be arranged to suit your convenience.
Kent's
641 Yates St. Phone 3449

"So you've taken on old Mortimer for better or worse, Mary?"

"No, Bertie; I've married him for more or less—that's what a girl does nowadays."

youthfully styled

...Here are Summer Suits
that really hold their shape!
THEY'RE smart, these swagger new worsteds, not only *when* you buy them, *but long afterwards, as well.* The reason is because the fabrics are of that fine, stout quality that enables a suit to *keep* its shape. Youthfully styled in the very latest mode . . . light greys and tans predominating. Priced from
$35
W. & J. WILSON
Men's and Boys' Clothes
Established 1862
Burberry Coats—Jaeger Woollens
1317-1321 GOVERNMENT ST. PHONE 800

Racing Supplies and Equipment
Enter The Colonist Race and Win a Nice Prize
ROBINSON'S 1220 Broad St. Opp. Colonist

The Daily Colonist
Eighth Annual
Bicycle Road Race
Tonight
7:30 o'Clock
Corner Quadra Street and Kings Road

Don't Put Things Off . . . Put Them Over
Good printing is a big help in every office. Which does your business require: Good printing, or just the ordinary kind?
Try us with your next order. You'll be satisfied.
The Colonist
A Complete Printing Plant
BOOKBINDING—LITHOGRAPHING
1211 Broad Street Phone 197

The WISE ONES insist on Genuine ALEMITE Lubricants

THEY REFUSE ALL SUBSTITUTES

RA 130 STEWART-WARNER-ALEMITE CORPORATION OF CANADA, LIMITED — BELLEVILLE, ONTARIO

100% Alemite Service Stations in Victoria

JONES BROTHERS
866 Yates Street

FERNWOOD GARAGE
2320 Fernwood Avenue

VICTORIA SUPER SERVICE STATION
1400 Blanshard Street

Max Says Sharkey Not So Good as He Thought

New Heavyweight Champion Declares He Was Sounding Out Gob in Early Rounds—American to Try to Get Return Bout in Fall

NEW YORK, June 12.—Max Schmeling was a sick and none too happy fighter as he lay on a rubbing table in his dressing-room tonight and regretted he won from Jack Sharkey on a foul.

Schmeling's groin was packed in cracked ice and he appeared sick as Dr. William Walker, of the State Athletic Commission, completed his examination and announced the German heavyweight was suffering from a spasm in the left scrotum, indication of a severe blow in that region.

"I hate to win like that," said Max, as his handlers lifted him up and rubbed him with alcohol. The only marks on the German were slight swellings of both eyebrows, mute indications of the punches Sharkey threw into his head for three and a fraction rounds, only to lose on a foul in the fourth.

"For three rounds," continued Max, "I let Sharkey punch so I could find out what he was. He could not hurt me. He is not so good a fighter as I thought. I could feel him change in the fourth. He looked different to me and I knew then I would beat him. I had planned to see what he had for six rounds because I know he is best then, and after that not so good.

"You say I looked badly hurt in the second and third rounds. That is not strange. I felt good all the time. Sharkey could not hurt me. I look around when he hit me in the third and I see everyone watching. I am not dazed.

HIT LOW IN THIRD

"In the third round Sharkey swung low, but I caught the punch on my right glove. I said to Sharkey, 'Be careful, Jack.'

"He did not answer me. That is funny, I think to myself. This fellow they told me talks all the time in the ring."

When Sharkey crossed the ring to Schmeling in the delirious moments that followed the incapacitating blow, and just before the decision was announced, Max told the sailor he was anxious to fight him.

"I am very sorry to win this way," he told Sharkey. "I will give you revenge," he said in his broken English. "We fight again, yes."

Sharkey's grumbled reply was lost.

The Boston sailor marched into his dressing-room, brushing aside the condolences tossed his way en route by policemen and common citizens. Once in the room he smacked one hand into the other, glowered about the assembly and said softly, "I would rather have lost every fight I ever fought than this one tonight."

SHARKEY IN TEARS

He stared blankly around the room, went to his locker, sat down on a bench before it and held his head in his hands. Then a horde of newspapermen swept in on him.

"What have you to say, Jack?" they demanded.

His eyes filling with tears, he shook his head.

"You've got to say something," they insisted.

"Well," he said, quietly, "I don't think much of Schmeling's ability as a fighter. I was playing along with him and I was positive I could have knocked him out any time I wanted to. It was like a game of tag and he was it."

Sharkey then turned to his manager, Johnny Buckley, and mildly asked, "Couldn't you have done something?"

The perspiring Buckley hoarsely shouted: "Jack, I done everything I could do. What was there to do?"

They left it at that. Sharkey hopes to talk with Madison Square Garden officials tomorrow in an effort to get another chance at Schmeling in September.

Round-for-Round Description of Championship Bout

(Canadian Press)

Round-for-round description of the Schmeling-Sharkey bout in which the German won the world's heavyweight championship on a foul in the fourth round last night at Yankee Stadium, New York, follows:

FIRST ROUND

Sharkey fought carefully with his left, but could not touch the German's head. He missed, stepped in with a sharp left hook to the chin and neatly blocked the Boston sailor's body. Max bobbed under Jack's left, hooked his left to the chin and fell in close with a slam to the body. Sharkey, a big man anyway, looked a physical superior of Schmeling in every way. As Sharkey missed a left, Max whipped over his first right, a short smash that thudded on Sharkey's head. Jack appeared shocked and stormed madly forward. He clinched, however, and they were sparring carefully at the bell.

ROUND TWO

Sharkey seemed to argue with his seconds in the corner and came out on his toes boxing carefully. The black thatched German dove in with a left and right to the body, and Sharkey hammered both hands to the head. They clinched, wrestled, and Sharkey pumped a left to the head. He met Max coming forward again with a sharp right to the cheek and stabbed the German off balance with his left. Sharkey grew more agressive but was ever watchful of Max' right, and he stabbed for the head. Max did not seem to mind, although he stepped into two uppercuts, and he banged a left hook and another short right to Sharkey's head. The sailor warmed to his fight, hooking a left hook to the body and right to head, but Max sneaked over with a left hook, and Sharkey banged the German with a straight right on the chin, and they stabbed until the bell.

ROUND THREE

Sharkey tore after the eagle-browned Teuton and they swapped rights to the chin on the ropes. Both were clean jarring punches. Max sneaked over another right and banged on Sharkey's body in close while the sailor tried to tie him up. A short right full on the chin shook Schmeling. A barrage of rights sent him floundering. Another right sent him to the ropes and he came out badly hurt and holding for dear life. Sharkey, cool as falling snow, stepped into Schmeling with a left and another right. He was taking his time cutting his man down. Max stumbled through the blows, arms wrapped around his head. As he slowly recovered the German shot a feeble left hook to the chin. Sharkey stepped in with two left hooks that doubled Max up and sent him back to his corner a bit staggery at the bell.

ROUND FOUR

Schmeling's seconds rubbed his neck with ice and gave him deep draughts of smelling salts, while Sharkey sat across the ring complacently awaiting the kill. Sharkey stepped into Max with a left jab, a right punishing blow to the chin and disdainfully brushed aside Max's countering left. The dogged German rallied and fired a right-hand bolt into Sharkey's chin that shook the American. The crowd roared as it landed and Sharkey tossed caution aside for a second to fling both hands wildly at the crouching Schmeling's head. Sharkey settled down, smiled disdainfully. He took another right and smashed both hands to Schmeling's body. He crossed right to the German's chin, but Max stayed up. As they clinched Sharkey tried repeatedly to twist Schmeling. Max went down under a left to body, claiming a foul. He could not rise. There was another mad scene as the seconds stormed into the ring. While Referee Crowley could not seem to make a decision, it was a perfect repetition of the Miami fiasco as Schmeling, in agony, was carried to his corner and rolled on his feet. Still Crowley refused to make a decision and the ring was full of seconds arguing. After several minutes arguing Crowley decided that Sharkey's left hook had been low and Max Schmeling was now heavyweight champion by reason of a foul.

"It's a genuine antique, sir."

"But you are asking a fearful price for it."

"Well, sir, look how wages and the cost of materials have gone up!"

To Shave or to Scrape
—that is the question

THE VELVET DAYMARK
Safety Razor Blade

gives a shave smooth, cool and comfortablee. Sold at the more progressive stores, at 45c per packet of 5. "The blade that kisses the beard good-bye."

BIRCH-JONES CO.
Importers and Distributors of British Goods
411 Jones Bldg. Correspondence Invited Victoria, B.C.

COMPSTON BEATS DIEGEL EASILY

British Pro Defeats American 7 and 6—U.S. Pair Triumphs in Fourball Match

NOTTINGHAM, England, June 12.—Leo Diegel, American professional golf champion, was beaten 7 and 6 by Archie Compston, big English pro, in an eighteen-hole match today. Continuing the round, Compston scored a 67, setting a new course record.

Horton Smith defeated his English opponent, G. A. Whitcomb, 1 up.

Diegel and Smith beat Compston and C. A. Whitcomb in the morning fourball match, 3 up and 2.

ST. ANDREW'S CLUB DECIDES NOT TO APPEAL DECISION

VANCOUVER, June 12. — There will be no appeal to the Dominion Football Association by St. Andrew's Football Club against the decision of the B.C.F.A. council in awarding the Dominion championship game to St. Saviour's by default, because the Scots could not field a team on May 31. In view of the fact that Manager Seggie had written a letter to the B.C.F.A. intimating that St. Andrew's would default the game unless a postponment from the date named was allowed, officials of the club decided at a meeting last night to let the matter drop, according to a statement issued by Secretary Hackman.

Attorney (after cross-examination)—I hope I haven't troubled you with all these questions?

Lady on stand—Not at all; I have a small boy of six at home.

The largest sales of any whisky in the world

JOHNNIE WALKER

Born 1820—Still going Strong

Bottled by ourselves in Scotland.

This advertisement is not published or displayed by the Liquor Control Board or by the Government of British Columbia.

RACING

WASHINGTON PARK, June 12.—Results of horse racing here today follow:

First race—Six furlongs:

Hot Shot (C. Meyers)	$4.00	$2.40	Out
Equation (Mooney)	...	2.40	Out
Fetish (Schrom)	...	...	Out

Time, 1:15 2-5. Also ran: Blaze the Trail. Scratched: Illegitimate, Leucite.

Second race—Five and one-half furlongs:

Transgression (McCrossen)	$15.20	$8.00	$5.00
Spring Cleaning (Jones)	...	9.80	6.60
Water Fort (Ambrose)	...	...	4.00

Time, 1:11 1-5. Also ran: Dovey, Belle Rouze, Shasta Snow, Mannite, Dark Maid, Rest Easy, Entice, Shallow Rose, Englewood. Scratched: Voltagreen, Laughing Girl, Naughty Sallie, Sorla Bradale.

Third race—One mile:

Portmanteau (Malcolm)	$4.80	$3.00	$2.20
Play Ball (Neal)	...	2.80	2.20
Valdosia (Yellton)	...	...	2.20

Time, 1:42. Also ran: Mr. Dick, Fort Dearborn, Make Believe. Scratched: Garnish.

Fourth race—Mile and one-eighth:

Theorist Jane (Finnerty)	$13.40	$6.00	$4.00
Illustrious (Land)	...	12.80	5.60
Fire Under (Lenny)	...	...	4.60

Time, 1:59 1-5. Also ran: Social Mug, Pat Field, Gold Handle, Command, Theo Red, Black Bart, Boyish Bob, French Lane, Royal Charge. Scratched: United Army, Prince Tii Tii, Prickly Heat.

Fifth race—Seven furlongs:

Tippy Toe (Garrity)	$16.40	$4.80	$2.40
Pansy Walker (Mayo)	...	3.20	2.20
Galaday (W. Garner)	...	...	2.20

Time, 1:27 2-5. Also ran: Honey Locust, Surprise.

Sixth race—Six furlongs:

Dark Entry (Finnerty)	$16.20	$5.40	$3.80
Pisa Time (Neal)	...	3.20	2.80
American Thunder (Halbert)	...	...	2.80

Time, 1:16 1-5. Also ran: Tom Bereau, Timour, Prince Pan, Line Rider. Scratched: River Forest, Cheers, Porphyry, Amyvale, Belle Rive.

Seventh race—Mile and one-eighth:

Eleven Sixty (Neal)	$5.40	$4.60	$3.00
Master Ace (C. Meyers)	...	10.60	12.00
F. Nansen (Marinella)	...	...	8.00

Time, 1:54 1-5. Also ran: Cottage Boy, John T. D., Granddad, Ray Ruddy, Ralph Hartenstein, Asov, Huon Time. Scratched: Demon, Overfire, Profiteer, Gay Lothario.

OVERNIGHT ENTRIES

First race—Six furlongs:

Zeta	109
Estin	113
Sandy Shore	115
Big Sweep	115
Mary's Toy	107
Lillian Tobin	98
Mike Carey	108
Geo Webre	108
Bramstar	115
Easter Boy	108
Nymph King	115
Borough Monger	115
Tyrol	115
Goodbye Summer	88
Pass Along	108
Algol	115
Proctor Hue	110
Zubiema	103

Second race—Five and one-half furlongs:

Panaolin	116
Foreign Exchange	116
Mark Anthony	116
Norias	116
Arundel	116
Dr. Louis Hamman	116
Dublin Hills	116
Too Much Talk	116
Silverlake	116
Bolline	116
Robs Play	116
Old Tuck	116
Magic Flute	116
Charmer	116
Spar	116
Gunfire	116
Dunfern	116

Third race—Mile and seventy yards:

Neelon Kay	116
Lieut. Russell	112
Frances Milward	107
Devon	107
Bob Kernan	112
Land Vert	107
First Mission	117
Laddie	112
Typhoon	107
Cuddle	117
Jack Haskell	107
Yam Toy	106
Don Fernando	112
C. M. McKenna	114
Ruane	109
Wirrose	110
Veltabush	110

Fourth race—Five and one-half furlongs:

Mary Cobb	106
Miss Chilla	112
Gabbe	111
Talented Prince	112
Gildella	112
Barney Baxton	110
Kauka	106
Confederate	110
Trap Star	110
Aunt Deb	106
Monkey Shine	110

Fifth race—One mile:

Stars and Bars	114
The Nut	113
Star o' Morn	110
Mattie Flynn	106
McClonigle	98

Sixth race—Six furlongs:

Culloden	109
Bill Looney	104
Long Run	105
Gen. Grant	112
Camp Boss	108
Hypoluxo	112
Flyer	104
Zacawelsta	115
Wacker Drive	112
War Time	112
Paraphrase	112
Buttered Toast	112
Whisp	106

Seventh race—Mile and one-eighth:

Prickly Heat	115
Nancy Zeth	112
Jack Alexander	110
Reid Ridge	110
Quibbler	109
Caromel	103
Louise Wilson	108
Tommy Tickle	110
Tennesseean	106
Elizabeth	108
Amelia May	98
Bumpsie Ray	110
Aregal	110
Kakie Doodles	110
Peter	115
Seth's Ballot	112
Congo	112
United Army	112

SAANICH HIGH SPORTS CARDED

Students Attending Saanich High School to Participate in Track and Field Meet Wednesday

With thirty-four events on the programme, the students attending the Saanich High School will assemble at the Royal Athletic Park Wednesday afternoon at 1:30 o'clock to compete for the track and field championships of the institution.

Although there are thirty-four events carded, only twenty-five will count in the championships, which are expected to attract a large entry list. As all the children are first-year students, the championship will be open, with thirteen events restricted to students between the ages of fourteen and sixteen. In the girls' class, there are five open events, while twice that number will be in the boys' division.

THE PROGRAMME

Following is a list of the events:

75-yard dash, for girls under 14.

Three-legged race, for girls under 14.

Egg and spoon race, for girls under 14.

75-yard dash, for boys under 14.

Three-legged race, for boys under 14.

Sack race, for boys under 14.

100-yard dash, for girls under 16.

Throwing the basketball, for girls under 16.

100-yard dash, for boys under 16.

220-yard dash, for boys under 16.

100-yard open championship for boys.

220-yard open championship, for boys.

440-yards dash open championship for boys.

Low hurdles open championship for boys.

High jump, for girls under 14.

Broad jump, for girls under 14.

High jump, for boys under 14.

Broad jump, for boys under 14.

High jump, for girls under 16.

Broad jump, for girls under 16.

Pole vault, for boys under 16.

Broad jump, for boys under 16.

High jump, for boys under 16.

220-yards for girls, open championship.

Hop-step-and-jump for girls, open championship.

Broad jump, for girls, open championship.

High jump, for girls, open championship.

Pole vault, for boys, open championship.

High jump, for boys, open championship.

Broad jump, for boys, open championship.

Hop-step-and-jump, for boys, open championship.

Eight-pound shot put, for boys, open championship.

220-yard dash, for boys under 16.

Throwing the basketball for boys under 16.

Kilmarnock Shows Great Form in East

ST. CATHARINES, Ont., June 11.—Uncovering brilliant form, seldom excelled in these parts, even by Old Country touring teams, Kilmarnock, former holders of the Scottish Cup, defeated an all-star eleven from the Niagara district here last night by a score of 4 to 1.

But while the visitors displayed unquestioned superiority, the exhibition of Bale in goal for the locals proved one of the outstanding features of the game. When the St. Catharines rearguard weakened, it was Bale who arose to the occasion and many difficult shots rifled at his charge were trapped or deflected by the local goalie.

Additional Sport on Page 20

Unrestricted choice of the Newest Summer Fabrics and Styles,

Tailored to Your Measure

$27

Countless patterns and shades . . . the finest of all-wool materials . . . fashions designed by the foremost stylists on the continent . . . whatever your choice at Tip Top Tailors it will cost you but $27 tailored to your measure.

The costly appearance and quality of Tip Top clothes place them in a class so far above their price that there is no basis for comparison . . . they establish an undisputed standard of value without precedent in clothing history in Canada.

PLACE YOUR ORDER NOW FOR 1ST OF JULY DELIVERY

TIP TOP Tailors LIMITED

650 Yates St.

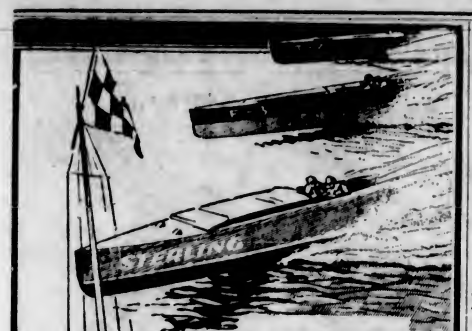

A time honoured London process ensures the crystal clearness and matchless flavour of Sterling Gin.

STERLING

$3.00 LONDON DRY GIN qt.

71.

This advertisement is not published or displayed by the Liquor Control Board or by the Government of British Columbia.

DAMAGE CLAIM IS DISMISSED

Lee Symington Sought Recovery of $11,900 Which He Alleged Balance Due Him Under Contract

REIFELS DEFENDANTS IN VANCOUVER SUIT

VANCOUVER, June 12. — The action against Henry Reifel and George C. Reifel, directors of Vancouver Breweries, in the suit against them by Lee Symington was dismissed with costs by Mr. Justice Murphy in Supreme Court here.

The action is a sequel to the conviction of James Ball on a charge of unlawfully distilling spirits. Symington was the principal Crown witness in the case, and alleges that an agreement was entered into under which in return for his disclosures of Ball's alleged complicity in an illicit still defendants were to pay him certain money. Plaintiff declares the alleged agreement was made with Frederick Lobb, as agent for the other defendants.

Plaintiff alleges that he was to receive $1,000 for a conviction, and for every month of the sentence, another $1,000; also that his own fine for possession of an illegal still, to which he pleaded guilty, would be paid, as well as his counsel's fee.

Ball was convicted by Magistrate J. A. Findlay in police court, and sentenced to one year's imprisonment with a fine of $500 or a further six months' imprisonment. He appealed from the sentence, which was cut in half by Judge Ellis in County Court, and the fine reduced to $250. Subsequently Ball was released from serving his sentence on intervention of the Minister of Justice, Ottawa.

In the present action, Symington's claim is for $11,900, which he alleges is balance of amount due under contract entered into with defendants, March 13, 1929.

Shamrock Sails With Training Mates

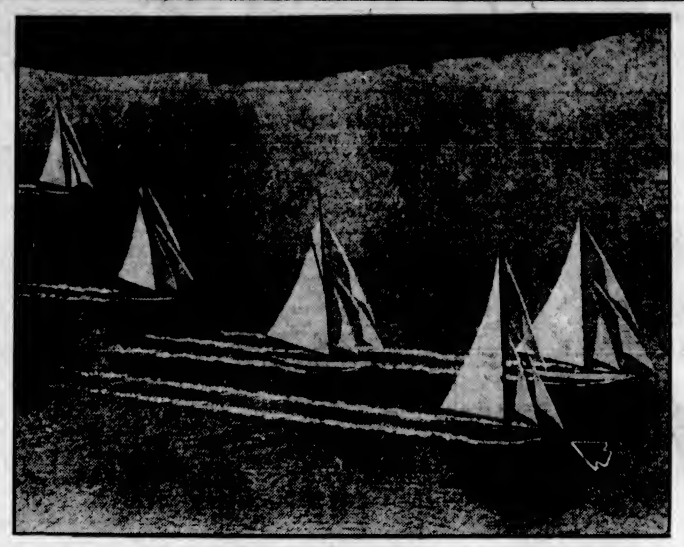

AN aerial view of five of England's fastest yachts with sails billowed by a stiff breeze as they cut through the water at a lively clip from Harwich to Southend. These races are part of the preparation of Sir Thomas Lipton's Shamrock V. The yachts shown, reading from left to right, are: Cambria, White Heather, Lulworth, Shamrock V and Candida.

Sun-tanned, healthy, vigorous, they find refreshing vigor in its taste

COUNTLESS PEOPLE are drinking "Canada Dry." Countless people find stimulation in the taste of this fine old ginger ale. Sun-tanned, lithe, active, sportsmen at heart, they at once recognize a matching quality of sportsmanship, a kindred excellence in the marvelous flavour of this beverage.

Do you drink it? Do you know its unforgettable flavour? Have you tasted its thirst-quenching exhilaration? Look into its crystal depths. Note its aroma. Savor its bouquet. Taste it! All the health of sun and summer days sparkles forth from the bubbling glass!

You ask the reason? Why is "Canada Dry" such a remarkable beverage? The answer lies in a process of making, exclusive with "Canada Dry." That is why you will probably order today . . . when you dine out . . . when you picnic . . . after sports. It comes in convenient cartons of six or twelve bottles.

"CANADA DRY"

The Champagne of Ginger Ales

Canada Dry Ginger Ale Limited, Toronto, Edmonton and Montreal

MYSTERY SURROUNDS DEATH OF FARMER

CRAIK, Sask., June 12.—Mystery hangs about the death of Mr. John Peterson, Craik farmer, who succumbed yesterday in hospital at Davidson, Sask. Mr. Peterson was hurried to hospital after being found unconscious in bed at his home. Five fractures, as if from a hand axe, had shattered the man's skull and two butcher knives, unused, lay beside him on the bedcovers.

Dr. J. Gibson, Craik physician, was called to the Peterson home after sundown last night by a neighbor, who stated that Mrs. Peterson had called him, saying that her husband had cut his throat.

Constable Walker, of the Royal Mounted Police, is investigating the case. It is believed that the man was struck about the head with a hand axe.

Extremely Wealthy Person: "So you wish to marry my daughter? How much money have you?"

Suitor: "About three hundred pounds."

"I said money—not loose change."

Health and Diet Advice

By DR. FRANK McCOY

DO FOODS CURE

There have been many attempts to classify foods into their disease-curing properties. In fact, I have seen many lists of foods that resembled a medical pharmacopeia, but I have found that the belief in specific curative foods is largely one of superstition. Foods are only "curative" when they supply deficiencies in the diet.

I frequently use the orange juice fast in diseases where there is a condition of acidosis, that is, a lessened alkalinity of the blood, because I have found in my private practice that no other method will increase the alkalinity of the blood as rapidly and, at the same time, permit the elimination of poisons unhampered. In this sense only can it be considered a remedy.

The reason we do not consider starvation and excessive thirst as diseases, and food and water as medicines, is because of the obvious cause and effect. Yet, food would undoubtedly help a starving man more than all the medicines in the world. There is no doubt that many diseases are caused directly by a lack of certain elements in the food just as other diseases are caused or at least prepared for by overeating on rich pastries.

Scurvy was the plague of the middle ages. Every boat going on a long trip, or every large military encampment, was likely to suffer its quota of victims. Now we know this disease is due to a lack of vitamin C, which is so abundant in the citrus fruits. In this sense only may food be regarded as a medicine.

Fortunately, because of the abundant supply of food at the disposal of civilization, scurvy is rare among adults, but it is all too frequently found among babies, particularly those who are fed exclusively on prepared baby foods, or pasteurized milk, from which vitamin C is absent. Had they been fed properly, with the addition of orange juice, this trouble would have been entirely avoided. I have prepared an article on the feeding of infants which I will be very glad to send if you need it. Practically all children would develop into strong healthy adults if they were properly fed from infancy.

The citrus fruits are probably the most valuable foods to use in the majority of diseases, but, of course, one should be very careful not to use them in combination with starch because this will very likely produce fermentation enough to offset the good of the fruit.

Recently a test was made in one of the schools wherein certain groups of children were given oranges at recess. The weight increase was even more than with a similar group who were allowed a glass of milk each at the same recess. This confirms my own discoveries that the increase in weight is often more than can be accounted for in the mere addition of the orange, and is due to the increased assimilation of other foods.

Children usually receive enough of the milk elements at home, but frequently their diets are lacking in important elements so necessary for growth and which are found in the fruits and green vegetables.

Health is not obtained by stuffing with food or quantities of drugs, but with a well-balanced diet containing all of the essential elements, eaten in the proper combinations to avoid intestinal poisoning—taken with sufficient exercise and fresh air to insure consuming the surplus and eliminating the waste.

Correspondents wishing to communicate with Dr. McCoy should address letters: Dr. Frank McCoy, c/o McCoy Publications, Inc., 689 South Ardmore Avenue, Los Angeles, California.

The Story Behind the Play

By J. J. GELLER

"MIGNON"

Goethe's "Faust," transplanted upon the operatic stage with music by Gounod, is almost on a par with the original work. When Barbier and Carre, the two Frenchmen who adapted "Faust" for opera, witnessed its ready acceptance, they immediately ran their eyes over the rest of Goethe's writings and selected "Wilhelm Meister" for their next attempt. In this novel the German philosopher admirably presented a complete commentary on the social and political life in Germany at the end of the eighteenth century. The poet had softly woven an incidental romance of delicate texture in his plot.

In this story the identity of the young Mignon is kept in mysterious suspense. All the scenes in which Mignon appears are held secondary to Goethe's paramount theme. But it was this subordinate thread which runs gossamery through the novel that Carre and Barbier extracted for their second successful opera from a work of the German master. To accomplish this they followed all the incidents closely with the conventional situations picturing love, hate and jealousy and titled the opera "Mignon."

"Mignon" did not, of course, give us the penetrating philosophy and doubts of Goethe. For this reason the Germans at first directed their critical barrages at the opera, little realizing that the Goethean thoughts could never be made to fit in the scheme of any opera. To make matters worse, the librettists tacked on a happy ending to "Mignon," whereas the original story ends tragically. This was necessitated, however, by the demands of the Opera-Comique, which insisted upon happy endings for its productions: the tragic climaxes were reserved for the Paris Opera House.

For the music, they turned to Ambroise Thomas, who had already composed two operas. Thomas' background rested upon a lifetime of music. Both his parents were music instructors and Thomas received tuition in violin and pianoforte at an early age. He entered the Paris Conservatory, where, after a comparatively brief course, he won nearly every prize in open competition. The next three years were spent in travels about Europe, following which he devoted himself wholeheartedly to dramatic compositions.

His first four musical scores were generously hailed by the public at large as noteworthy, but the others which followed were coolly received. This frightened Thomas away from operatic composing and he turned toward the cantatas. But the urge for the opera refused to be downed, and a few years later he made one more effort and composed two operas which brought him the plaudits of all Paris.

It was the psychological moment for Carre and Barbier to corner Thomas with the libretto for "Mignon." The composer was impressed when he learned further that the completed opera was almost certain to be presented at the Opera-Comique. It is said that in two weeks' time the completed score was in the possession of the producers, who went over it and speedily arranged for its production.

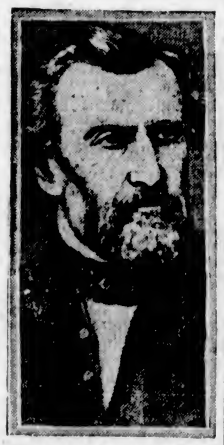

AMBROISE THOMAS

Paris saw "Mignon's" world premiere during 1866 and Thomas' music was conceded to be full of intelligence and grace. The text revealed a boundless longing which was preserved so well by the composer. Nevertheless, at the opening Thomas assured a friend that "Mignon" would never run to fifty performances. In 1894, upon the occasion of the one-thousandth presentation of "Mignon," Thomas was elevated to the rank of commander in the French Legion of Honor.

(Copyright, 1930, New York Tribune, Inc.)

Rheumatic Pains in Shoulder Ended

Vancouver Pharmacist's Remedy Acts Quickly

Mr. R. M. Johnston, 65 Pender Street West, writes: "Last Spring I sustained a bad fall, following which my shoulder had rheumatic or neuritic pains for some time until I tried a bottle of REID'S NEU-RHEUMATIC REMEDY. The pain was dispelled immediately, and I have not suffered since."

No matter how long you have suffered, or how many other remedies you have tried, you owe it to your health and comfort to try this proven, scientific remedy, the result of twenty years' laboratory experience in combating rheumatic diseases.

$2.50 Single Bottles—$4.50 Two Bottles

Postage Prepaid Anywhere

Made and Sold by

Albert S. Reid, Phm. B.

PACIFIC DRUG STORES, LTD.

Cor. Broadway and Main, Vancouver, B.C.

(Advt.)

TELLS VALUE OF MUSIC FESTIVAL

Mr. J. L. Beckwith Explains Advantages to the City at Rotary Club Luncheon

The immense quanity of work which was involved in the staging of the Victoria Musical Festival was outlined at yesterday's luncheon of the Rotary Club, held in the Empress Hotel, by Mr. J. L. Beckwith.

Arrangements for the 1931 festival were already being made, said Mr. Beckwith; and after the first day of next year there would have to be regular weekly meetings.

The festival was of very great value to Victoria for two reasons, continued the speaker. It brought visitors to this city from all over the Northwest, and it also fostered an ever-growing interest in musical matters.

The luncheon entertainment was provided by the St. Louis choir, which won the Wilkerson Shield for junior choirs at the festival, while a solo was given by Mr. Jack Hickey. Brothers Keogh and Russell were in charge of the boys, and Mr. Brian Burdon-Murphy was at the piano.

Theodore Roosevelt, addressing a large Progressive-Republican meeting in the election campaign of 1912, criticized the doctrines and methods of the Democratic party. On concluding his address, a Democrat in the audience, who objected to some of Roosevelt's remarks, began to question the speaker.

"Mr. Roosevelt," he asked, "why are you a Republican?"

"Because my father and grandfather were both Republicans," was the reply.

"What would you be if your father and grandfather both had been horse thieves?" again asked the Democrat.

"I'd be a Democrat," Mr. Roosevelt repl'-"

At the Playhouses

AMUSEMENTS

On the Screen

Capitol—Reginald Denny in "What a Man"

Columbia—"Speedway," starring William Haines.

Coliseum—Laura La Plante in "Showboat."

Dominion—"The Man From Blankley's," featuring John Barrymore.

Playhouse—Mae Murray, in "Peacock Alley."

Crystal Garden—Swimming and dancing.

COLUMBIA THEATRE "Speedway," now showing at the Columbia Theatre, presents William Haines in a new role in the field of sport, and a very thrilling one, auto racing. This new Metro-Goldwyn-Mayer picture was filmed at the Indianapolis races, with the thrills of the great American speed classic, into which is woven a charming love story and a drama of sacrifice.

COLISEUM THEATRE The musical score of Universal's super talking production, "Show Boat," which is now at the Coliseum Theatre, is particularly beautiful and contains many old-time melodies of the period of the story, which runs from 1885 to the present. Laura La Plante and Joseph Schildkraut are starred.

CAPITOL THEATRE The famous actors' strike in New York that tied up practically all of the theatres in the metropolis a decade ago proved to be the springboard for Reginald Denny's film career. Mr. Denny is now appearing in what he terms the most satisfying role of his entire career, that of a gentleman tramp in "What a Man!" being shown at the Capitol Theatre today and Saturday.

DOMINION THEATRE In John Barrymore's latest Warner Bros. and Vitaphone comedy, "The Man From Blankley's," now playing at the Dominion Theatre, the star has difficulties with a trick floor stool which collapses with him and rebounds to knock him off balance and into an embarrassing position in Mrs. Tidmarsh's ample lap. "The Man From Blankley's" is a rollicking comedy based on the English stage success of the same name.

PLAYHOUSE THEATRE Mae Murray's riotous mop of blonde ringlets has been subdued into glorious soft, satiny-smooth waves for her impersonation of Claire Tree, the dancer in the all-talking Tiffany production of "Peacock Alley," now crowding them into the Playhouse Theatre. This picture marks Miss Murray's talking and singing screen debut. It is recorded by R.C.A. photophone.

BARKING DOGS BRING OWNER INTO THE POLICE COURT

Norman E. Weaver, Maplewood Street, charged in the Saanich police court yesterday afternoon with keeping twenty or more dogs which endangered the health of the public and thereby permitting a public nuisance, was remanded for one week at the request of E. L. Tait, Saanich prosecutor.

Three witnesses were called by the prosecution, who told of the annoyance created by the barking of the dogs at night.

Magistrate George Jay, in granting the request for a remand of one week, told the accused he must either get rid of the dogs before his reappearance in court next Thursday or be elected to trial by higher court.

Weaver stated that he was prepared to get rid of the dogs, but he wanted to make sure that the animals would have good homes.

The smart girl typist was being interviewed by the prospective employer. "And what is your speed?" he asked.

And she, being absent-minded, said, "Oh, I get forty miles an hour on a good day."

INVENTOR FOUND DEAD

LOS ANGELES, June 12.—Mr. J. T. Bartley, sixty, of San Diego, was found dead at a fashionable hotel today. Officials reported he apparently had taken his own life. Mr. Bartley was identified as a wealthy inventor and philanthropist of the Southern city. Mr. Bartley's age was given as about sixty years.

Prohibition would be more of a success if every dry who endorsed it would only use it personally.—Louisville Times.

COLISEUM

TODAY AT 2:30 and 7 P.M.

The Grandest Show Ever Put On!

With the Greatest Array of Stage and Screen Celebrities Ever Identified With One Picture

SHOW BOAT

Laura La Plante and Ziegfeld's Stars Singing Ziegfeld Hits

Edna Ferber's mighty novel and Florenz Ziegfeld's incomparable musical comedy combined and transformed into the most glittering, gorgeous, glamorous entertainment ever presented

Tomorrow at 2:30, Special Stage Attraction!

"KIDDIES' HOUR"

Miss Louise Fisher, of the Russian School of Ballet, and Madame Lilian Attfield, With Her Instrumental Ensemble, Will Present a Musical and Dancing Prologue

"SOUTHERN MELODIES"

Vocalist—Mr. Sid Chiverall

BRING THE KIDDIES!

Matinees, 25c; Evenings, 35c

Children (All Times), 10c

CAPITOL

NOW SHOWING

A Refreshing Cocktail of Mirth, Action and Laughter

REGINALD DENNY

In the Season's Fastest Comedy-Drama

"What a Man"

With

MIRIAM SEEGAR

ALL TALKING!

Added Sound Attractions

See and Hear the All-Talking Comedy

"Fancy That!"

NEWS FABLES

Bargain Matinee Daily 12 Noon

Adults 20c; Children 10c

Matinee, 35c Evening, 50c

FREE LOGE SEATS—In Your Name Printed Here?

The Capitol Theatre invites Mrs. J. W. Medram, 606 Pandora Avenue, and two friends of her own choice, to be its guests any day this week. Please detach this coupon and present to cashier. A New Name Every Morning. Watch for Yours!

DOMINION

TODAY AND SATURDAY

The Maddest and Merriest Comedy-Drama Since the Advent of Talkies

JOHN BARRYMORE

In the First All-Talking, Modern, High-Hat Comedy-Drama of London Society

The Man From Blankley's

With

LORETTA YOUNG

ADDED FEATURES

"The Honeymoon Zeppelin"

An All-Talking Comedy

DOMINION SOUND NEWS

AUDIO REVUE

Usual Prices Mat. 35c; Eve. 50c

Bargain Matinee Daily at 12

TONIGHT—FUTURE ARTISTS' NIGHT

Mats. Daily, 15c; Nights, 25c-50c

Kiddies, 10c

PLAYHOUSE

DANCE Tonight!

A Great New Orchestra

ADMISSION 25c

Crystal Garden

Tonight Cash Prizes

See the Thrilling Auto Races Filmed on the Indianapolis Speedway

William Haines

in

"SPEEDWAY"

Packed With Tense and Dramatic Moments

COMEDY—ALSO "TARZAN THE TIGER"

COLUMBIA

CHECKER U DRIVE

PHONE 339

New Indian Motorcycles

MODEL 45

1108 Blanshard Street ERIC HAMILTON, Mgr.

TAXI RATES:

IN MILE CIRCLE, 20c; FROM OR TO BUSINESS SECTION, 50c

No matter what the meter reads, only pay 50c if you are picked up inside of the business section and are dropped inside of city limits, or vice versa.

SAFETY CAB CO.—PHONE 6000

"My Jewel!"

Precious beauty!—that inspires love. A radient glory—that may easily be yours! For real charm is a matter of beautiful skin and proper make-up. Fifteen minutes a day under the new Pompeian method is all you need. And Pompeian saves you money too.

FREE: Pompeian 1930 Art Panel. Write today. Enclose 10 cents for generous trial sizes of Pompeian Beauty Aids and booklet, "Your Type of Beauty." Address: Pompeian Company, Limited, Toronto, Canada.

Pompeian Beauty Powder, 60c; Pompeian Bloom 60c; Pompeian Lip Stick, 25c.

POMPEIAN
MADE IN CANADA

Vancouver Island News

PIONEERS OF VANCOUVER SEE NANAIMO

Picnic Is Abandoned Owing to Weather, but Party Enjoys Itself Indoors

MANY PAY VISIT TO CITY BASTION

NANAIMO, June 12.—Despite the inclement weather that prevailed most of the day, the Vancouver Pioneers' picnic which commenced in Nanaimo upon the arrival of the noon boat, was enjoyed by 425 visitors, who were obliged to abandon a card of field sports originally planned, but enjoyed sightseeing trips and indoor entertainment. The most of the day was spent at the Malaspina Hotel where cards and dancing was indulged in.

Two sittings were necessary for each meal, and through the generosity of local citizens a continual stream of cars conveyed the oldtimers to view points of interest while the waiting time was on.

They were met by Mayor G. A. B. Hall at the C.P.R. wharf, on behalf of Nanaimo citizens, Chief Factor Jack C. McGregor and a committee consisting of Victor B. Harrison, J. Bennett, of Post No. 3 Native Sons, who have jointly cooperated with the Vancouver Society in making the general arrangements. Mayor Hall officially welcomed the pioneers extending the freedom of the city. He also attended the luncheon at the Hotel Malaspina, where, owing to the extra sittings, no time was allowed for speeches or a programme. Through the generosity of the post the historic Bastion was opened, where several hundred vistors registered after viewing the exhibits.

Before dispersing, Mr. Evans, president of the Vancouver Pioneers' Association, publicly tendered a vote of thanks to Nanaimo citizens and the Native Sons, and expressed the hope that they could return again another year.

A feature of the occasion was a survey to ascertain who was the oldest pioneer present. The honor fell to Mr. W. H. Burdis, of Vancouver, aged eighty-three, who, in the early days of Vancouver, was secretary to Oppenheimer Brothers, and was instrumental in starting the electric car service in Vancouver.

The new steamer Princess Joan arrived at 6:30 p.m. on her first visit to Nanaimo, taking the pioneers homeward bound.

A big crowd of Nanaimoites was on the wharf to see the picnic party off, and as the boat pulled out the pioneers gave three rousing cheers for the people of Nanaimo.

TEAMS READY

Mine Rescue and First Aid Contests Will Be Held on Saturday

CUMBERLAND, June 12.—Great interest is being taken locally in the mine rescue and first aid contests, which will be held at Nanaimo on Saturday. Two teams are entered for the mine rescue contest and six teams in the first aid contests. No. 5 mine team in the mine rescue contest will be composed of J. Quinn (captain), Alfred Davis, Harry Jackson, W. Jackson, H. Bates and John Monks (patient). No. 4 mine team will be A. Watson (captain), W. Beveridge, W. Devoy, Tom Brown and J. Dick (patient).

In the first aid contest the following will comprise No. 5 team: J. Quinn (captain), J. D. Davis, H. Waterfield, J. S. Brown and W. Davis. No. 4 will enter two teams, with the first team captained by W. Beveridge, who will have A. Watson, T. Brown, W. Whyte and Sid Hunt. The other team will be composed of Matthew Brown (captain), W. Bennie, Tom Eccleston and Ben Horbury. The novice team will be J. Weld (captain), T. Shields, Jack Taylor, Jr., Magnus Brown and G. High. The junior team will be Ben Nicholas, Jr., Gordon Robertson, Stanley Lawrence and a patient. The ladies' team entering the special ladies' event will be Mrs. Hudson (captain), Mrs. J. D. Davis, Miss Littler, Miss M. Westfield and Mrs. G. High (patient).

Dauntless Team To Play Cumberland

CUMBERLAND, June 12.—H.M.S. Dauntless is at present in Comox Harbor, and many entertainments are being planned for the personnel of the ship. The Cumberland cricketers hope to play a strong team from the ship sometime during the next week. It had been hoped that an all-day Sunday game could have been arranged, but as Cowichan are due in Cumberland this Sunday and Chemainus the following Sunday, a Saturday afternoon or a midweek afternoon will have to be arranged.

Speaking of the good old days, do you remember the old-fashioned girl who used to make ash receivers out of cigar bands? Well, she now has a daughter who makes one out of the parlor rug.

BOY IS DROWNED

MOUNT VERNON, Wash., June 12.—Barney James Leo, ten, son of Mr. and Mrs. W. P. Lee, who live on a farm five miles from Sedro Woolley, was dead today because he climbed too far out on a limb to reach a good fishing hole.

Barney's body was found in Utopia Slough last night, his fishing pole nearby.

Don't be Stung!

Here's the sure, quick, easy way to kill all mosquitoes indoors and keep 'em away outdoors!

Flit is sold only in this yellow can with the black band.

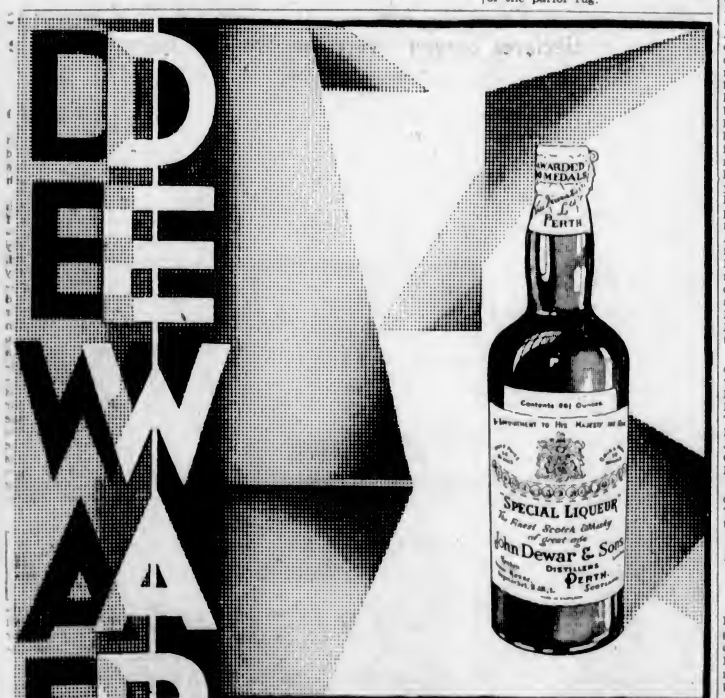

WONDERFUL WHISKY—
SPECIAL LIQUEUR
Also the De Luxe Whisky
EXTRA SPECIAL LIQUEUR
Distilled, Blended and Bottled in Scotland

This advertisement is not published or displayed by the Liquor Control Board or by the Government of British Columbia

Petition Earlier Closing Hours For Gas Stations

DUNCAN, June 12.—A petition is in circulation here, which is being signed by owners of garages and gasoline stations, asking the City Council to pass a by-law to compel all gas stations in the city to close for business at 9:30 p.m. in the Winter months and at 10 p.m. in Summer. Strong opposition is forthcoming from several gasoline dispensers who are doing a good night trade. The council has been advised by the city solicitor that they have the power to pass such a by-law if, in their opinion it is advisable to do so. The matter will probably be settled at the next meeting of the council.

LANGFORD SEEKS FIRE PROTECTION

Subject Is Discussed With Mr. J. A. Thomas, Provincial Fire Marshal

LANGFORD, June 12. — At a meeting of the directors of the Women's Institute held at the home of the secretary on Wednesday afternoon, the residents and ratepayers were invited to hear Mr. J. A. Thomas, provincial fire marshal, explain the best way to protect the homes as well as the wooded areas in the local district from the prevailing fire hazard. Mr. Thomas gave much information in a lucid manner, explaining that the insurance companies paid a certain percentage towards the fire marshal's fund. He pointed out the difference between fire prevention and fire protection, and explained how his assistants could help in prevention of fires locally, and promised to have a thorough investigation made; also to make a report of the result to the authorities and to the Women's Institute. Those present at the meeting were Mrs. D. Malcolm, president of the institute; Mrs. W. T. Dixon, Mrs. G. Aikman, Mrs. J. S. Yates, Mrs. D. B. Bullen, Mrs. P. Welch (secretary), Mr. and Mrs. Smallwood, Messrs. G. T. Phipps, T. H. Hayward, G. Aikman, W. Scaife and H. A. Hincks.

The secretary also read information received from the city engineer and water commissioner regarding the cost of installing hydrants; also concerning the water pressure, proving that this is adequate for the standpipes.

Mr. W. Scafe, local volunteer fire warden, also gave much interesting information.

ACTIVITIES OF YEAR

Cumberland Board Holds Annual Meeting and Banquet — Officers Elected

CUMBERLAND, June 12.—The annual meeting of the Cumberland Board of Trade held in the Union Hotel last night was preceded by a banquet, at which a large number of members sat down. In addition to local members there were present: Messrs. Wallace P. McPhee, president of the Courtenay-Comox Board of Trade; A. W. B. Paull and A. B. Ball, of the same board, and A. Leighton, of Nanaimo, president of the Associated Boards of Trade of Vancouver Island. Following the repast the president of the Cumberland Board of Trade presented his report and thanked the members for the confidence placed in him during the two years he had been their president. Among the items reviewed by Mr. Lang were many matters of importance which had been taken up during the past year, chief of which were: Float or landing at Lake Cumberland; auto park at Lake Cumberland; change in the Bevan Road; Cumberland-Alberni Road; Powell River-Comox ferry; pulverized coal and the Menzies Bay Road. The president's report concluded with thanks to the city of Cumberland for valuable assistance, Dr. G. K. MacNaughton, M.P.P., Mr. A. W. Neill, M.P., J. P. Forde and Mayor Alex. Maxwell for their interest and assistance.

Following the report of the president, officers for the ensuing year were elected as follows: President, Mr. T. H. Mumford; vice-president, Mr. W. P. Symons; secretary, Mr. T. H. Carey; treasurer, Mr. William Eadie; executive committee, Messrs. John Mann, R. C. Lang, M. Brown, G. Cavin, L. Geldt, P. McNiven and E. W. Bickle.

Mr. Arthur Leighton, the president of the Associated Boards of Trade of the Island, also addressed the meeting.

KITCHEN SHOWER FOR BRIDE-TO-BE

SIDNEY, June 12.—Miss Amy Livesay, a June bride-elect, was the guest of honor at a kitchen shower on Monday evening at the home of Mrs. A. G. Smith, Centre Road, Sidney, the hostesses for the evening being Mrs. Smith, Mrs. Lorengen and Misses Anne and Katy Lorengen. Bridge was played at four tables and Michigan at another. The bridge prizes were awarded to Mrs. Lawson and Mrs. Gilman, and the Michigan to Miss McCoomb and Mrs. Gurton. Following the cards the guest of honor was conducted to the wishing well, where she found the gifts. Supper was served in the dining room, the table being prettily arranged with a wedding cake, flanked on either side with vases of rosebuds and lighted candles.

Among hose present were: Mrs. E. and Amy Livesay, Mrs. D. Morris, Mrs. Charlebois and Miss Lillian Nunn, Mrs. and Miss Alma Gurton, Mrs. H. Horth, Mrs. George and Miss Molly Clarke, Mrs. J. Hill, Mrs. J. Lawson, Mrs. Mitchell, Mrs. A. Sansbury, Mrs. MacAulay, Mrs. J. Gilman and Misses Dorothy and Olive Gilman, Mrs. Ricketts and Miss Norma McCoomb.

MUSICAL TALENT IS DEMONSTRATED

Ladysmith Enjoys Concert Given by Choirs and Island Festival Medalists

LADYSMITH, June 12.—A very entertaining evening was sponsored by the public school of Ladysmith, in the Roberts Street Hall here last night. The Upper Island musical festival committee brought down from Nanaimo a varied selection of musical talent from the junior classes. Along with the school choirs of Ladysmith, and Miss Annie Mason and Miss Lydia Cloke, these submitted a greatly pleasing programme.

Mr. W. Davenport was chairman and, in the course of his remarks, expressed the opinion that musical evenings such as these should stimulate interest locally in training promising youthful musicians.

Mr. Harris, principal of the Ladysmith Public School, congratulated Mr. Dunsmore, of Nanaimo, for the success of his efforts with the Upper Island festival, and for the array of winners he had brought to Ladysmith for the evening. He added that he hoped at the next festival Ladysmith would add more to the shield the public school boy's choir had brought from Nanaimo some weeks ago.

He hoped the near future would find a Government grant encouraging musical culture in the night schools, just as handicrafts were encouraged today.

From the audience, Rev. W. R. Brown expressed appreciation for the exceptional merit displayed by those who had taken part in the programme, and called for a vote of thanks. The capacity audience responded with enthusiasm.

Of the youngsters taking part in the concert, particular mention must be made of the Ladysmith Public School boys' choir. Their rendering of "The Banks of Allan Water" was intensely pleasing, as was the piece in lighter vein, "London Town." Incidentally, these were the test selections that gave the boys the silver medals in that class at the Upper Island festival.

Miss Marjorie Lewis created a furore with "The Shepherd's Cradle Song."

Altogether, the concert was one of outstanding merit and seems to promise more vocal effort along the lines of voice culture among the children. The programme:

(a) "The Squirrel" (McLeod), (b) "Golden Slumbers" (Dunhill), Ladysmith school choir; vocal solo, "Hark, Hark, the Lark" (Schubert), Vincent Spowart, silver medalist boys' solo; pianoforte solo, (a) "Watchman's Song" (Grieg), (b) "Prelude in G" (Handel), Margaret Gold, silver medalist under thirteen years; (a) "The Banks of Allan Water" (Dunhill), (b) "London Town" (Marchant), Ladysmith Public School boys' choir; violin solo, "At Daybreak" (Huerter), George Mills, silver medalist under thirteen years; elocution, (a) "Will There Really Be a Morning?" (Dickinson), (b) "Forgiven" (Milne), Jack Cooper, silver medalist under ten years; pianoforte duet, "Swedish Wedding March" (Sodermann), Myrtle Odgers and Sadie Colclough, silver medalists; vocal solo, "The Linnet's Secret" (Rowley), Edmund McClenan, silver medalist; pianoforte solo, (a) "To the Rising Sun" (Torjussen), (b) "Solfeggietto" (Bach), Eileen Brown, silver medalist under sixteen years; elocution, (a) "Mushrooms" (Todd), (b) "The Little White Road" (Stowell), Olive Burnip, silver medalist under thirteen years; vocal duet, "Spring's Return" (Schubert), Betty Brankston and Vincent Spowart, silver medalists under fifteen years; violin solo, "Air With Variation" (Dancla), James Rutherford, silver medalist under nineteen years; vocal solo, "Shepherd's Cradle Song" (Somervell), Marjorie Lewis, silver medalist under nineteen years; elocution, selected, Dulcio Odgers, gold medalist, ladies, 1929; vocal solo, "Ring o' Roses" (Dunhill), Muriel Kennedy, silver medalist under fifteen years; pianoforte solo, selected, Minnie Humphreys, gold medalist, 1929, and winner gold medalist class, 1930; vocal duet, "Still as the Night," Lydia Cloke and Annie Mason.

Concert and Dance Held at Brechin

NANAIMO, June 12.—In the Community Hall at Brechin last evening, a benefit concert and dance was given by the Young People's Club and Community Club in aid of the Beth Emery Fund. The hall was crowded, testifying to the popularity of Beth, who lived in Brechin for a number of years. A splendid musical programme was rendered by the following artists: Mesdames Groth, Pearson, pianoforte selections; Miss Hazel Martin, Mr. Joe Wilson and E. Munns, vocal solos; Master Mullard, accordion selections; Tom Gannon, club swinging. Beth Emery delighted the audience with several pianoforte selections and vocal solos, and at the conclusion of her numbers was presented with a beautiful bouquet of flowers by Miss Lucy Newberry. The chairman of the evening was Mr. Matthew Armstrong, who proved efficient. The concert was followed by dancing to the strains of delightful music dispensed by the Young People's Irchestra. Refreshments were served during the dancing.

NANAIMO, June 12.—The closing meeting of the Parent-Teacher Association was held last evening with Mrs. R. T. Wilson presiding. Miss Carter's room won the three months' prize for attendance. Musical selections were given by three of Mr. Mallin's pupils, Billy Steele, Billy Blackburn, and Phillips. Songs were sung by Mrs. Trawford, Mr. Creagh, and duets by Rev. Peter R. and Mrs. Kelly. Recitations were given by Miss Carter, and Mrs. R. T. Wilson gave an interesting talk on a sea trip to Norway, Denmark and Germany taken by her some years ago. A social time and ice cream was enjoyed, and it is hoped that the meetings in Fall will be as largely attended as ever.

DANCE REVIEW AT COURTENAY SUCCESS

Comox and Cumberland Hospitals Will Benefit From Large Attendance

COURTENAY, June 12.—A large crowd attended the Gaiety Theatre on Wednesday to see the annual dance review presented by the pupils of Miss Owen Noel in aid of the Comox and Cumberland hospitals. The little dancers showed careful coaching and attention to details while magnificent costumes and dainty and delightful settings reflected the care and attention of Miss Noel and the parents of the children.

Mrs. Carey's night school orchestra showed the improvement resulting from careful training and were especially pleasing in the number "In a Monastery Garden," in which the solo was sung by Mr. A. T. Searle in his usual pleasing manner.

Mr. G. W. Stubbs and his company capably presented an original and unusual sketch entitled "W.O.O.F." Special mention should be made of Mr. Charles Forrest, who, although playing a silent part, carried the whole effect of this highly amusing and diverting number. A departure from the ordinary style of dance entertainment was introduced by Miss Sheila Allard, a weird and impressive manner the a weird and impressive manned the triumph of life over death.

SEEKS $20 FOR PLAYING GORILLA IN JUNGLE FILM

LOS ANGELES, June 12.—Hilton Phillips, Los Angeles, filed a complaint with the State Labor Bureau yesterday to collect $20 for a day's work as a gorilla in the jungle picture "Ingagi."

Phillips said he was hired by Mr. W. Sydeney Campbell, producer, as an African native and worked from October 14, 1929, to October 28, at $6.50 a day, then was engaged at $20 a day to play the part of a gorilla.

"Campbell told me I did not make a good gorilla," Phillips told deputy labor commisioners. "He refused to pay me according to agreement. I insist I could be as good a gorilla as anybody else and am entitled to the $20 he promised me."

FLAVOR DEPENDS ON QUALITY

THE excellent flavor of Lager Beers is due to the high quality of materials from which they are brewed. SILVER SPRING and PHOENIX EXPORT LAGER BEERS are made from the finest Canadian Malt and the finest British Columbia Hops, blended with the best imported Bohemian Hops. Drink and enjoy these excellent Beers. They are pure and palatable. Obtainable at all Government vendors and beer parlors. Delivery free.

SILVER SPRING
AND
PHOENIX EXPORT
LAGER BEERS

This advertisement is not published or displayed by the Liquor Control Board or by the Government of British Columbia.

MAILING A CHEQUE SAVES TIME AND FOOTSTEPS

Don't Forget Your Telephone Bill

Last Day for Discount
18th

Vancouver Island Coach Lines, Ltd.

"We Cover the Island"

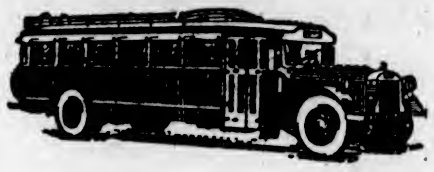

"All Our Routes Are Scenic"

Over the Malahat to Nanaimo Daily at 8:30 A.M., 1:30 P.M. and 6:15 P.M.

VISITORS

Over the Malahat to Nanaimo Daily at 8:30 A.M., 1:30 P.M. and 6:15 P.M.

The best way to enjoy Vancouver Island is to hand yourself over to us. Let us explain the wonderful routes and scenes through which our coaches pass. We go everywhere. We can help you enjoy any trip, from five to two hundred miles long, at rates that will surprise you. Come into the Depot and talk it over.

You'll Like Our Service!

We Operate on the Following Routes:

Victoria-West Saanich
Victoria-Sidney-Resthaven
Victoria - Cordova and Cadboro Bay
Victoria - Colwood - Langford Lake
Victoria-Sooke-Jordan River
Victoria - Duncan - Ladysmith-Nanaimo
Duncan-Cowichan Lake
The Chalet, Deep Cove
Nanaimo - Courtenay - Cumberland
Nanaimo-Alberni-Port Alberni
Courtenay-Campbell River
Port Alberni-Great Central and Sproat Lakes

For Prices and Information Phone 9280 or 9281

WE ARE YELLOWAY AGENTS

Border to Border
Seattle to Portland
Seattle to Los Angeles (via Sacramento)

Coast to Coast
Seattle to San Francisco
Seattle to Los Angeles (via San Francisco)

Tickets to Any "Yelloway" Points on Sale at Our Offices

Phone 9280 BROUGHTON STREET Phone 9281

Now a New LOW PRICE FOR KAYSER HOSIERY

No. 88 x — 129 x — 169 x

Formerly $1.50

Now $1.25 PER PAIR

NOW you can obtain . . . at your favourite shop . . . Kayser semi-service weight or all silk chiffon hose at new, lower prices.

Commencing immediately, Styles Nos. 88-x, 129-x and 169-x will sell at $1.25 per pair instead of $1.50 as formerly.

Available in all the Kayser colours classique . . . harmoniously toned to the mode. SAME HIGH QUALITY! Only the COST is lower.

There can be no reason for purchasing unbranded hose made by unknown manufacturers when genuine Kayser quality is available at so low a price.

Made in Canada

KAYSER

Angus Campbell & Co., Ltd.

1010 Government Street

DAVID SPENCER LIMITED

HOSIERY DEPARTMENT, MAIN FLOOR

SAYS MOVEMENT FOR SECCESSION MUST BE FACED

(Canadian Press Cable via Reuter's)

CANBERRA, Australia, June 12.—The movement in the state of Western Australia for seccession from the Commonwealth must be taken seriously, Sir James Mitchell, Premier of the state, declared today. He believed the great bulk of the people were behind the movement, and it would continue unless something was done immediately to reduce the considerable load of taxation and other burdens for which the Federal Government was mostly responsible, he added.

Bandits blew up a shop in Chicago recently. They do their shoplifting thoroughly over there.

"Schweppe's Soda Water does make a difference"

3 sizes Splits-Pints Bombays

SCHWEPPES LIMITED, LONDON, ENGLAND

Ask No Questions!

By BELDON DUFF

(Copyright, 1930, by North American Newspaper Alliance, Inc.)

CHAPTER XI.

Like all intellectual men, Alva Cropsey cherished the delusion that the world had lost a second LeCoq when Fate saw fit to turn his talents into other and more prosaic channels. Once the flaning trip had been definitely given up and his Canadian reservations canceled, he began to feel actually elated. The mystery hanging over Bride's House had fired his imagination from the start. Not only because it had baffled the police for almost a quarter of a century, but because in all the annals of crime it stood unique; a history of sudden and explained death. Four, to be exact, and one disappearance. The man who solved it would prove himself clever at deductive reasoning, and Cropsey had a passion for deductive reasoning.

The next morning the editor of The Daily Free Press sat down to breakfast in the Apple Blossom Tearoom with the businesslike air of one who starts a much-anticipated enterprise under auspicious circumstances. Strawberries in thick cream, an omelette so light it all but floated from the plate, hot biscuits and coffee that actually smelled and tasted like coffee. With a curiosity that bordered on awe he stole a look at the author of all this toothsomeness.

Miss Malvina Uptegrove was a maiden lady tarrying somewhere on the shady side of forty. Years before she had fared forth from the hills and valleys of her native state with the avowed intention of painting her way to the Beaux Arts and Paris. Unhappily for genius in the bud, Greenwich Village saw her coming and thrust out a metaphorical foot. As a stumbling block in the path of progress Europeward, the foot proved efficacious. In less than six months Miss Malvina was back in Connecticut again, sadder, wiser and humbler, to the extent that she was willing at last to take her stepmother's advice and turn the old family home into a tea and gift shop.

Of that excursion into art, however, not all was loss. Instead of canvases, the walls of the Apple Blossom received the outpourings of their owner's thwarted soul—murals that gradually spread from floor to ceiling. Extraordinary cows lunching off violet buttercups. Humming birds that resembled, in size and spread of wing, the American eagle. A pair of Puvis de Chavannes females dancing over what looked like a forest of tomato plants. That crazy Uptegrove house, the neighbors called it; but of late the young intelligentsia driving out to tea and dinner had seen fit to set the seal of their approval upon it, and the place enjoyed a certain vogue. Nor was its popularity undeserved, for, in addition to the decorations, the food was such as only Miss Malvina knew how to cook and serve.

"Business good?" asked Cropsey.

"Fairly so. We're having a slack time just at present. So many people go to Europe in the Summer. If it weren't for you and the other gentleman—"

"Oh, so there is another gentleman. From what Miss Sinnott told me, I understood I should be quite alone here."

"Mr. Watts won't annoy you," the proprietress of the Apple Blossom made haste to explain. "He's been here with me for weeks. And if it weren't for seeing him at meal time, I'd scarcely know he was in the house. Goes and comes like a mouse. And such a little gentleman! Really, I've grown quite fond of him."

The editor of The Daily Free Press looked relieved.

"—a naturalist. I think that's what he calls himself." Evidently Miss Malvina felt she had not done full justice to her protege. "Wears bow ties and stammers. Always running into things and saying, 'Excuse me.' You know the type."

Yes, Cropsey knew the type.

"—only two things he's shown any interest in since he came—the old maps and surveys I inherited from my grandfather, and these murders that have taken place over at the Runnels farm. You knew about our murders?"

"No," said Cropsey, taken off guard. "I mean yes."

"Perhaps you're not interested in murders?"

The managing editor pulled himself together. "Murders are my particular hobby. I—er—write about them."

"Well," sighed Miss Uptegrove, "you and Mr. Watts will have a lot in common. He's a murder enthusiast too. Reads all about them. These last two days I do believe he's brought home every newspaper that's printed."

The editorial ears pricked up. "Living so close, that oughtn't to be necessary. You must get your information about the murders on the Runnels farm first hand."

Miss Malvina launched forth into an account of the two murders and their effect on the residents of Hales Crossing. For years no one had passed by way of the Wood Road at night. Lights had been seen to flicker through deserted rooms. Cries had been heard, often the wail of a woman in great distress. And once, a farmer, hunting a lost heifer by the light of the moon, had come upon a figure seated on a tombstone in the old Runnels burying ground—a ghastly travesty of a human whose face was no face at all, just a gaping wound.

The managing editor listened to all this attentively, and was not surprised at length to hear that Miss West's determination to remain on the farm after what had just happened there was looked upon with grave suspicion.

Cropsey was so busy planning what he could say to the red-headed girl to make the dangers of her position clear that he did not hear Miss Malvina until the latter observed in a tone which indicated that she repeated something for the third of fourth time:

"I said—there's a man up to Mr. Diamond's house who knows this Miss West."

He came back with a jerk.

"Man? What sort of a man?"

"Mr. Peabody thinks he might be a detective, only his car looks too expensive."

"Too expensive! Something clicked in the editorial brain. "The make? Did your friend notice whether it was a domestic or a foreign car, I mean?"

The collar of the yellow smock was allowed to flop down into its former disarranged droop. "He called it an 'If'; but a name like that don't sound reasonable to me."

Cropsey remembered what the blonde from "Georgia White's Scandals" had said about Gately Terhune's Isotta-Fraschini. There seemed to be little doubt but that the disturbing telephone message which Miss West's ex-fiance had received on Saturday night had come from someone in Hales Crossing. Now was that someone the red-headed girl herself, or had another person thought to bring the young architect on the scene? And if so, why? It stood to reason that what had been said was most imperative. Otherwise he would never have dropped his new lady love and come in such a hurry.

Miss Uptegrove's voice flowed monotonously along. "He drove into town a little before daybreak Sunday morning, and stopped at Noah's place for a cup of coffee. The men folks had just heard about the first murder. A lot of them were down to the Ark, talking it over. They all thought, for a stranger, he asked a terrible lot of questions. But after they'd gone, and Noah was alone with him, it kinda leaked out as how he knew Miss West, had ben intending to visit her over the week-end or something. I suppose the killing of the boy or the ghost talk scared him off, because when he went away he headed north, in the direction of New Milford. But," lowering her voice, "yesterday morning, real early, he was back again. Mr. Peabody said he had seen him going up to Mr. Diamond's house, lickety-cut. Mr. Peabody says he's there still."

"Mr. Peabody seems to run a conning tower instead of a lunch wagon."

With little apologetic squeaks and clucks, the Apple Blossom's owner fell upon the disordered breakfast table. "If you've quite finished, I'll begin redding up. Time does fly so around here."

Cropsey rose. "Yes, and I suppose your other boarder will be down to breakfast soon. Or," seeing her look of surprise, "has he had his?"

"Mr. Watts?" The butter dish paused in its journey between table and tray. "Lor' bless you, he doesn't come down until noon—ever." By way of apologia. "His work keeps him out almost all night."

With one hand on the door, the managing editor paused. "Out all night?"

"Yes." Miss Malvina went on with the redding up. "There's a kind of beetle he's after."

A moment later, in the garden, Cropsey addressed himself to a purple delphinium somewhat after this fashion:

"So, my good fellow, you are searching for a beetle. Well, now, let's get down to business. What do you know about the murders on the Runnels farm? And if you don't know anything, then why are you prowling about the countryside at a time like this, laying yourself open to all kinds of suspicion?"

The delphinium, being a stiff-necked flower, made no answer to either of these questions, so the editor of The Daily Free Press, after casting a speculative look at the upper windows of the Apple Blossom, left the garden and went down to the pond. There he stood for a long time in deep thought. It would have been safe to bet that his mind was not on the fish the pond might contain nor on the tackle strapped to his unopened suitcase in Miss Malvina's best spare room. The guileless New England lady had given him something tangible with which to start his first day of investigating. And there was still that gossip hound, Noah Peabody to be interviewed. It began to look as though he had discovered a well of information—a well, at the bottom of which, the truth about Bride's House might well lie.

(To Be Continued)

Locomotive Firemen And Enginemen Will Convene in Portland

PORTLAND, Ore., June 12.—Three hundred delegates, representing twenty lodges in Oregon, Washington, Idaho, British Columbia and Northern California, are expected to attend the northwest union meeting of the Brotherhood of Locomotive Firemen and Enginemen here Saturday.

A business meeting will be held tomorrow morning, and a joint banquet will be held in the evening by the men and women.

Mr. D. E. Robertson, Cleveland, Ohio, grand lodge president; Mr. A. H. Hawley, Cleveland, grand lodge secretary and treasurer, and Mrs. Agnes Strong, Boone, Iowa, grand lodge president of the Women's Society, will be the principal speakers.

MINING ENGINEERS LEAVE FOR CASSIAR

WRANGELL, Alaska, June 12.—Two experienced mining engineers left here yesterday for the Cassiar district in the Stikine River, in Northern British Columbia, where a rich strike of copper, gold and silver-bearing ore was reported recently by George Drapich.

Mr. B. B. Neiding, formerly with the Kennecott Copper Corporation, left on the river steamer for the district to look over the strike for the Guggenheim interests, and Dr. Joseph T. Mandy, Canadian Government engineer, also went in to survey the district for the Government.

Jumps Off Bridge But Is Rescued

WINNIPEG, Man., June 12.—Mr. Halltor Johnnasson jumped off the Main Street bridge into the Assiniboine River last night but was quickly rescued and resuscitated. Two men, M. Deviney and John Jenkins, who witnesed his leap, brought him to shore in an unconscious condition.

SOUND AUCTION and CONTRACT

by WILBUR C. WHITEHEAD

The World's Greatest Authority

Selective Bidding When Holding Two or More Possible Bids.

North: ♠ K 6 3 ♥ A Q 3 ♦ A 7 ♣ K 10 6 3 2

West: ♠ J 10 9 ♥ J 7 5 ♦ K Q 9 8 3 ♣ A 5

East: ♠ Q 8 ♥ K 9 8 6 4 ♦ 4 2 ♣ 9 8 7 4

South: ♠ A 7 5 4 2 ♥ 10 2 ♦ J 10 6 5 ♣ Q J

Auction Bidding

	1st Rd.	2nd Rd.	3rd Rd.
South	Pass	1 ♠	Pass
West	1 ♦	Pass	Pass
North	Dbl.	1 N. T.	
East	Pass	Pass	

Contract Bidding

	1st Rd.	2nd Rd.	3rd Rd.	4th Rd.
South	Pass	1 ♠	2 N. T.	3 N. T.
West	1 ♦	Pass	Pass	Pass
North	Dbl.	1 N. T.	3 ♠	Pass
East	Pass	Pass	Pass	Pass

Selective bidding, that is, the selection of one of two or more possible bids in hand, present frequently some very close questions of bidding. For example, take the Contract bidding of the above deal by North and South.

South (Dealer) passing, West opens the bidding with one Diamond, North, next to bid, correctly doubles informatively, in preference to overcalling with one No Trump or two Clubs.

North in electing to double informatively in preference to overcalling with one No Trump or two Clubs, does so because such bid, if it may be so termed, provides partner with a correct picture of his holding, i.e., distributed high card values in three or more suits and, hence, support for any suit partner may bid other than the one doubled.

It may be argued that a one No Trump would also show such high card strength and distribution. Unquestionably this is true, but it is also true that an immediate No Trump indicates as a rule more than one stopper in the suit so over-called. It is rare indeed that a No Trump with but one stopper in opponent's suit has any game value, and for this reason immediate No Trump overcalls usually indicate more than a single stopper therein.

As to any overcall in two Clubs, such overcall would, of course, show merely the required values of a defensive suit bid, and, hence, not necessarily general support for other suits.

East passing, South responds with one Spade. West passing, North now has an extremely close question as to his next bid. If he bids two Spades, such minimum assist invites no further bid by South unless holding considerably better than a forced response. So considered, North now elects to bid one No Trump to show at least one sure stopper in Diamonds, knowing that partner will make a further bid of some sort if his values warrant.

East passing, South, with the Ace of Spades, Queen and Jack of Clubs and also a stopper in Diamonds, bids two No Trumps in preference to re-bidding his weak Spade suit. West passing, North now bids three Spades to show support for Spades and, thus, to give South the option of either going on with Spades or with No Trumps.

East passing, South has an extremely difficult problem. He elects to bid three No Trumps rather than four Spades for the reason that North's belated assist for Spades indicates clearly greater probability of game at No Trumps than at Spades. So bid North and South arrive at their best declaration for game.

SALIENT POINTS OF THE BIDDING

Auction: South, passing. West bids one Diamond...North doubles. East passes and South responds with one Spade. West passing, North now bids one No Trump, concluding the bidding.

Contract: The bidding at Contract is fully set forth in the preamble.

THE PLAY

East opens the four of Diamonds. The Dummy going down, South plays the five, West the eight and North the Ace.

It will be noted that North does not make the error of splitting his Diamond equals in Dummy. Should he do so, he would fail to go game.

North's next lead is the two of Clubs to his Jack in Dummy to drive out West's marked card of re-entry, the Ace of Clubs, which West must hold to justify his original Diamond bid.

West, winning with the Ace of Clubs, is in an embarrassing position for a lead. He can, of course, make his King and Queen of Diamonds, but after these two cards are taken in, his hand is practically dead. With no indication from partner, he figures his best shift, possibly, to be up to weaknesses in Dummy or in other words the lead of a Heart. He, therefore, leads the seven of Hearts, North plays the three, East the King and North from Dummy the two. East is now in doubt as to his correct return. West has abandoned Diamonds for some reason and shifted to Hearts—probably because he does not care to set up a Diamond trick for North. So considered, East returns a Heart, leading his original fourth best, the six. North plays the ten from Dummy, West the Jack and North false cards the Ace. North now leads the three of Clubs to his Queen in Dummy and returns the two of Spades to his King to make his three good Clubs. Following this, he makes his good Queen of Hearts and good Ace of Spades in Dummy, conceding the last trick to opponents, making in all four Club tricks, one Diamond trick, two Heart tricks and two Spade tricks, or nine in all. It will be noted that played at Spades South cannot go game against perfect defence by East and West.

LICENSING BILL UNDER CRITICISM

Underwriters Object to Clause Regarding Publication of Agents' Sales

The Victoria and Island Life Underwriters' Association, at the regular luncheon meeting, held yesterday in Spencer's private dining room, voiced a strong protest against any legislation which would pry into the private business of an insurance agent.

The discussion centred in the agent's licencing bill, and Mr. F. Lewin, president of the association, discussed the question of giving complete data on the amount of insurance sold by each agent. He also considered that the licencing of members of the office staff was unfair to the "field men."

Mr. P. Fleming pointed out that the clause regarding the publishing of the number of policies sold by an agent was designed to prevent "scalping" the policies of friends.

The general consensus of opinion was that, if an agent were working legally, it was none of the department's business to inquire into the quantity of insurance sold.

Sweet Young Thing—"Is insanity an excuse for divorce?"

Old Bachelor—"No, only for marriage."

Dr. Gilbert S. Lambert Tells of His Own Personal Experience With Sargon

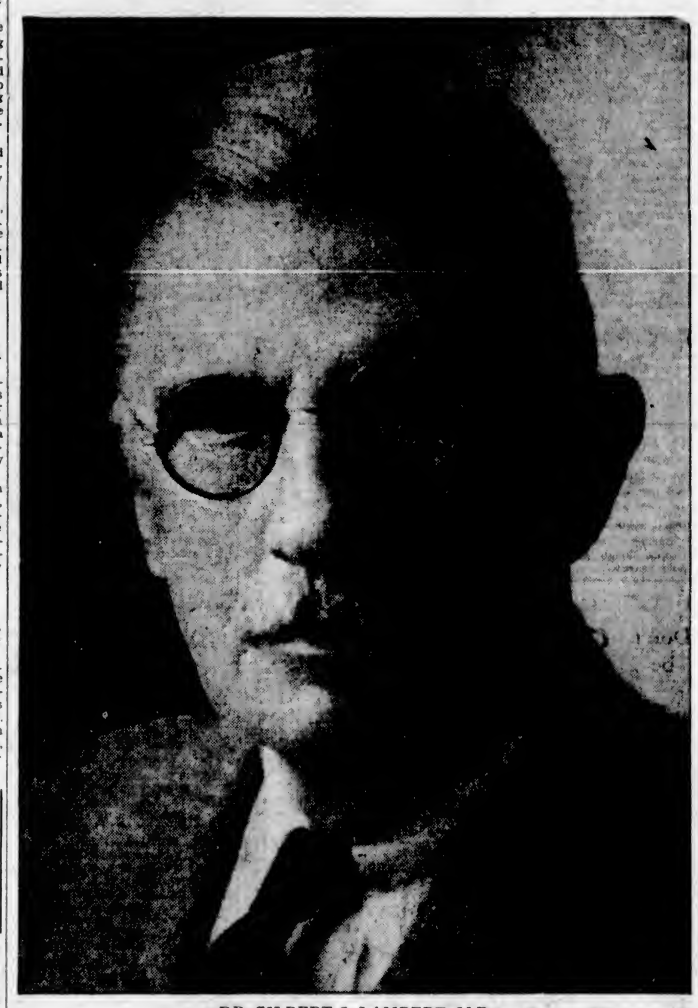

DR. GILBERT S. LAMBERT, M.D.

San Francisco Physician Amazed at Powers of New Scientific Formula---Declares Sargon Overcame Troubles From Which He Had Suffered for More Than Two Years

What is unquestionably one of the strongest endorsements ever given a medicine was recently received at the Sargon offices from Dr. Gilbert S. Lambert, well-known retired physician of San Francisco, California, who, out of pure gratitude for what this new scientific formula has done for him, frankly states that he is confident that the treatment saved him from invalidism. His satement follows:

"A very bad form of constipation was my principle trouble, and I was entirely unable to correct it with the ordinary purgatives in general use. My other symptoms were loss of appetite, sleeplessness, loss of weight, severe pains in my right side and a predisposition to colds regardless of climate condition.

"With each biliary attack my complexion would become yellow as though I had jaundice. My appetite was far below normal, and what I ate did not digest or assimilate, causing gas and indigestion. I was losing weight and had gotten down to only 145 pounds. I kept getting worse until I feared I would never regain my health.

"About that time I was spending the Winter in San Antonio, Texas, and meeting so many people who were praising Sargon I became interested in it. The **treatment appealed to me because of its thorough scientific background.**

"I purchased three bottles of Sargon, together with a bottle of the Sargon Soft Mass Pills. Before I finished the first bottle I noticed a decided improvement in my condition. **I now eat with a keen, hearty appetite and restless nights have given way to sound, refreshing sleep.** My biliary disturbances and dizzy spells gradually cleared up and eventually they disappeared altogether. My liver seems toned up and invigorated, and if I have the slightest liver or biliary trouble I cannot find it. In fact, I am in better physical tone than in years.

I feel that Sargon represents a real advance in the field of medicine, and I would be exceedingly ungrateful if I did not give you this word of appreciation for what your medicine has done in my own case as well as for the benefit of others.

Dr. Lambert is a graduate of the Baltimore Medical College Class of 1896. He has had wide experience in Pathological Laboratory work and specialized in Genito-Urinary Medicine and Surgery.

DR. GRACE KIRKLAND, M.D., of Atlanta, Ga., highly endorses Sargon for its remarkable powers in overcoming stubborn constipation, indigestion, toxic headaches and nervousness.

Dr. Kirkland says: "After carefully observing the effects of Sargon and Sargon Soft Mass Pills in a large number of cases, I feel that they afford an ideal remedy for functional debility, as indicated by pasty complexions, faulty digestion, assimilation and elimination, acidity, gas, unfreshing sleep, nervousness, toxic headaches and biliousness."

DR. H. G. STANALAND, Ph.C., Ph.M., Chief Consulting Chemist Atlanta Laboratories and Professor of Chemistry at St. Joseph's Infirmary, proves Sargon's powers in his own case.

Dr. Stanaland says: "After making a careful analysis of Sargon and Sargon Soft Mass Pills, I used them in my own case to promote proper assimilation and elimination and overcome severe indigestion. I obtained such surprisingly good results that I prescribed Sargon for my wife and son. The marked benefits they received were most gratifying. I highly recommend Sargon from both a professional and personal viewpoint."

DR. ARCHIE HUTCHINSON, D.D., of Seattle, who declares Sargon and Sargon Soft Mass Pills restored his health after all other medicines and treatments had failed.

Dr. Hutchinson says: "I have suffered with constipation nearly all my life. Then, for the past four years I suffered terribly from indigestion, dizzy spells and blinding headaches. I finally had to give up my practice entirely. My life became one continuous round of medicines and treatments, but nothing helped me until I found Sargon. I am now entirely rid of constipation, my food agrees with me perfectly and I am in splendid health."

READ THIS GUARANTEE!

Sargon is sold with the distinct understanding that if, after you have taken the sixth personal sponsful, together with a corresponding dosage of Sargon Soft Mass Pills, you do not feel that you are being greatly benefited—you may return the unused portions of each bottle to your Sargon druggist and he will refund the full purchase price. Sargon may be obtained at all Owl Drug Stores in Victoria and Vancouver, and News Drug Co., at New Westminster.

(Advertisement).

FINANCE - COMMERCE - MARKETS

Closing Quotations on New York Mart Are in Main Moderately Lower

NEW YORK, June 12.—Prices declined sufficiently in the forenoon to carry several important isues to new lows for the year, but recovered in the afternoon, only to relinquish part of the rally in late profit-taking. Closing quotations were in the main moderately lower.

With the exception of some distress liquidation that came out early, the day's movements seemed largely the result of professional operations.

Two succesive cuts of 1-4c each were made in the price of copper, bringing the figure down to 12 1-2c. Most of the larger producers, however, held to the 13c level. The reduction followed an announced increase in stocks of the red metal.

A survey revealed that about a hundred and sixty stocks had made new lows.

Among the issues breaking through their previous low levels were American Telephone, New York Central, Chrysler, Auburn Auto, Studebaker, Baltimore & Ohio, Chesapeake & Ohio, Bethlehem Steel, Gillette, Union Carbide, Sears Roebuck and Pullman.

The fluctuations of the so-called pivotal stocks were within a range of 3 to 6 points. U.S. Steel got at low as 161 but it rallied to 165, closing 2 points lower for a net loss of 1-2 point.

American Telephone sold down to 215, but recovered to 218 1-2. American Can broke to 129, moved back to 135 and closed at 132. J. I. Case traveled at a 17 3-4 points ccurse to close 5 points lower.

Sterling firmed, but the Spanish peseta dropped several points.

The German Government international 5 1-2 per cent bond made its debut on the stock exchange today and was hailed a great success with sales totaling $1,050,000.

(Branson, Brown & Co., Ltd.)
(All Fractions in Eighths)

	High	Low	Close
Alleghany Corpn.	32-3	31-2	32-2
Allied Chem.	290	286-4	290
Amerada Corpn.	37	35-1	37
Am. Can	135-6	130-6	132-4
Am. Car & Fdy.	53-4	53	53
Am. For. Power	76-4	73	73-6
American Ice	33-7	33	33
Am. Locomotive	55-4	65-4	55-4
Am. Smelters	67-3	66-4	65-4
Am. Steel Fdy.	40-8	40-1	40-1
Am. Sugar	56-1	58-1	56-1
Am. Sum. Tob.	13	11	11
Am. Super-Power	28-2	27-2	26-2
Am. Tel. & Tel.	218-3	215-3	216
Am. Tobacco "B"	246	240-6	246
Am. Woolens	13-6	13-6	13-6
Anaconda	55	53-4	54-1
Armour "A"	5-8	5-6	5-6
Ass'd Dry Goods	38	37-1	37-6
Atlantic Gulf	50	50	59
Atlantic Refinery	38-1	37-1	38-1
Atchison	219	216	218
Auburn Motors	126-6	121	127
Baltimore & Ohio	108	107	107-2
Bangor & Ar'st'k	74	74	74
Bethlehem Steel	89 3	85 2	88-1
Bosch Magneto	33-7	33	33-7
Brooklyn Manhat.	66	65-3	67
California Packing	66-3	68-3	66-3
Calumet & Ariz.	63-7	61	61-6
Calumet & Hecla	13-7	16-4	16-4
Can. Dry Ginger Ale	63-5	63-4	63-4
Canadian Pacific	196-7	195	196-4
Cerro De Pasco	50-5	50-5	53-4
Chesapeake & Ohio	182-4	181-2	182-2
Chic. Gt. Western	13-2	11-1	12
Chic., Mil. & St. P.	17	16-5	16
Chic. & Northwest	76-4	75	76-4
Chic., R.I. & Pac.	106	105-2	106
Chrysler Motor	31	30	30-4
Cities Service	30-1	29-1	29-7
Coca Cola	177-4	173-1	177-1
Congoleum-Nairn	13	13-1	12-3
Colo. Fuel & Iron	59-4	55	59-4
Columbia Gas	75-4	71-1	75-1
Col. Gr'ph'one Co.	31-3	30-1	31-1
Cons. Gas	121-7	117-2	120-3
Cont. Motor	4-7	4-5	4-7
Corn Products	101-3	98	101-3
Crucible Steel	75	74-4	74-7
Curtiss-Wright	7-7	7-6	7-6
Davison Chemical	30-1	29-3	30-1
Dupont Powder	120	114	119-3
Eastman Kodak	222-6	215	223-6
Elec. Power	82-3	77-4	80
Elec. Storage Batt.	69-3	68	69-3
Engin'rs P'b. S'rv.	58	54	54-4
Erie	40	36-1	36-6
Fox Film "A"	45-2	41	44-1
Freeport, Texas	45	43	45
Gardner Motor	3-4	3-4	2-4
General Am. Tank	101-1	66	100-3
General Asphalt	53-4	60-4	50-4
General Electric	75-1	71-7	73-6
General Food	55-6	54	55-6
General Motors	45-4	44-3	44-5
General Ry. Signal	95-1	64	85-1
Gold Dust	36-6	36-4	39-1
Goodrich Rubber	34-6	34	34-2
Granby	29	39-2	38-4
Great North. Ore	30-4	20	30-4
Great North. pfd.	86-3	86-2	66-2
Grigsby-Grunow	23-1	20-7	31-4
Houston Oil	65-4	88-6	61-5
Howe Sound	31-4	31-3	31-3
Hudson Motor	36-3	35-3	39
Hupp Motors	16-4	16	16-4
Illinois Central	133	122-4	132-4
Inspiration	16-2	17-4	17-4
Int. Comb. Eng.	7-7	7-4	7-5
Intl. Harvester	61-6	66-1	69-4
Intl. Match pfd.	76	76-4	77-4
Intl. Nickel	36-4	35-4	26-4
Intl. Tel. & Tel.	66-1	63-1	54 1
Johns-Manville	66	63	66-5
Kan. City South	70-1	69-4	69-4
Kelvinator	30-6	19-1	30
Kennecott Copper	44	43-2	43-4
Kolster-Radio	3-7	3-4	3-7
Lehigh Valley	71-2	71-3	71-2
Louis. & Nash	129	136-7	136-7
Mack Truck	66	65-4	65-8
Marlin-Rockwell	30-6	30-6	30-8
Mex. Seaboard	24-3	22-4	32-7
Mid. Cont'nt Pete	26	25-6	25-6
Miss. Pacific	73-6	72-6	73-6
Montgomery Ward	43-5	36-4	40-2
Nash Motors	37-4	24-4	37-4
National Biscuit	85-7	84	64-4
Natl. Cash Reg.	57	55	57
Natl. Dairy Prod.	55-7	53-7	56
Natl. Power & Light	42-4	40-2	41-4
Nevada Cons.	13-3	13	16-2
N.Y. Air Brake	41	41	41
Norfolk & West	229-7	236-7	239-7
North American	114	110-4	113-3
Northern Pacific	78-4	76	76
N.Y. Central	168	164-3	167-4
N.Y., N.H. & Hart	106-7	106-4	108-5
N.Y., Ont. & West	11-1	11-1	11-1
Packard Motor	15-1	14-6	15
Pan American "B"	56	57-2	57-6
Paramount Publix	63-4	61-1	63-4
Pathe, com.	4-4	4-4	4-4
Pennsylvania R.R.	74-7	73-7	74-7
Phillips Pete	23-.	33	32-6
Producers & Ref.	8-3	8-1	6-1
Public Ser. of N.J.	104-4	102	103-4
Pullman Co.	70	68-5	66-5
Radio Corpn.	43-7	36-1	41
Radio-Keith-Orph.	33-3	31-2	31-4
Reading	113	113	112
Reo Motors	6-6	6-6	6-6
Rep. Iron & Steel	61	49-6	49-7
Royal Dutch	51-4	51-1	51-3
Sears Roebuck	76	75	77
Shattuck-Denn	5-7	5-4	5-4
Shell Union	30	16-6	30
Simmons Co.	31	30-1	20-3
Sinclair Cons.	35-7	25	25-2
S. Cal. Edison	62-1	60-4	63
Southern Pacific	118	115-3	118
Southern Railway	107	107	107
Standard Brand	21	20-4	20-6
Standard Gas	106	103	104
Standard Oil, Cal.	65-1	61	65-1
Standard Oil, N.J.	73-3	69-3	71
Standard Oil, N.Y.	33-5	22-2	33-4
Stewart Warner	27	26	26-4
St. Louis & S. Fran.	105	105	105
Studebaker	33	30	31-7
Texas Co.	53-4	53-5	53-4
Texas Gulf Sulphur	55-1	53-6	54-4
Timken Roller	66	64-4	66
Tobacco Prod.	4-2	4-3	4-3
Union Oil of Cal.	42-4	43-4	42-4
Union Pacific	220-1	218-6	219
United Gas (Texas)	33	32	33-4
U.S. Cast I. Pipe	31-4	30-4	31-3
U.S. Ind. Alco	77-6	76-4	77-4
U.S. Rubber	25-4	24-1	25
U.S. Steel	164-4	161-3	163
Underwood Typ.	66-4	64-2	66
Union Carbide	77	75-4	76-6
United Corpn.	36-6	36-1	38-4
Util. Power & Light	36	35	36
Vanadium	94-1	89-2	93-6
Wabash	41-3	36-4	39-4
Warner Bros. Pict.	51-3	47-4	49-5
Warren Bros. Pavg.	51	50-1	51
Westing. Air Brake	40-2	40	40
Westing. Elec.	158	152	153
White Motor	33-6	23-4	33-6
Willys-Overland	7-5	6-6	7-5
Woolworth	56-7	50	59-4
Weston Sh. & Tu.	116	116	116
Yel. Tr'k & Coach	25-7	33	34-5

MONEY MARKET

LONDON, June 12.—Money 2 3-8 per cent.

Discount rates, short bills 2 5-16 per cent; three months 2 5-16 @ 2 3-8 per cent.

AT NEW YORK

NEW YORK, June 12. — Call money easier; high 3; low 2 1-2; ruling rate 3; close 2 1-2 per cent.

Time loans steady; thirty to sixty days 3; ninety days, 3 @ 3 1-4; four months, 3 1-4; five to six months, 3 1-2 @ 3 3-4.

Prime commercial paper 3 1-2.

Bankers' acceptances unchanged.

Money on Hand for Mortgages

LOWEST CURRENT RATES, PROMPT SERVICE

PEMBERTON & SON

MORTGAGE DEPARTMENT

78—Phone—388 Established 1887 625 Fort St.

Seasoned Investment Securities

Recommended for Their Safety and Income

Security	Rate	Maturity	Price	Yield
GOVERNMENT BONDS				
Dominion of Canada Guaranteeing C.N.R.	6%	1969	103.00	4.63
British Columbia Guaranteeing P.G.E.	4½%	1943	96.30	4.90
PUBLIC UTILITY BONDS				
British Columbia Power Corporation, Ltd.	5½%	1960	99.50	5.60
Gatineau Power Co.	6%	1941	99.50	6.06
West Canadian Hydro Electric Corporation, Ltd. (with stock purchase warrants)	6%	1950	96.50	6.04
Western Power Company	5%	1949	96.67	5.35
INVESTMENT TRUSTS				
Consolidated Investment Corporation of Canada (with warrants and rights)	4½%	1956	96.50	5.29
London Canadian Investment Corporation (with warrants)	4½%	1949	91.00	5.35

PEMBERTON & SON

INVESTMENT BANKERS

Phone 344 Established 1887 1014 Broad St.

WE OFFER AND RECOMMEND:

Service Stations Limited
6% Cumulative Convertible Redeemable Preference Stock

Convertible into 2 Common Class "A" for 1 Convertible Preferred. Earnings last year: $18.00 per share on the Preferred.
This is a holding company controlling and directing the business of 11 subsidiary companies and 38 divisional branch offices and warehouses in Canada and the United States.
The operating companies are prominent producers of heating and service station equipment, and products now manufactured include gasoline and kerosene pumps, oil and grease equipment, steel drums, storage tanks, tanks for the oil trade, hot-water range boilers and oil burners.

PRICE: 101.50, YIELDING 5.91%

Business Established 1889

A. E. Ames & Co.
LIMITED

Phones 9080, 9081 and 9082

310-318 Belmont House, Victoria

Montreal New York Toronto Vancouver London, Eng.

FOREIGN EXCHANGE

NEW YORK, June 12.—Foreign exchanges irregular.
France—3.93⅝; cables 3.92½.
Italy—5.23½; cables 5.23⅝.
Belgium—13.95.
Germany—23.84½.
Holland—40.16.
Norway—26.78.
Sweden—26.83.
Denmark—26.76.
Switzerland—19.37⅛.
Spain—11.64½.
Greece—1.29⅝.
Poland—11.35.
Czechoslovakia—2.96⅝.
Jugoslavia—1.76⅝.
Austria—14.10⅝.
Rumania—.59½.
Argentina—37.50.
Brazil—11.45.
Tokio—49.37.
Shanghai—37.76.
Montreal—100.00.

STERLING EXCHANGE

NEW YORK, June 13.—Demand 486 11-16; cables 485¾; sixty-day bills on banks 483 15-16.

DIVIDEND RATE SHOWS CAUTION

No Suggestion Noranda Unable to Maintain Earnings Necessary for Former Scale

(Miller, Court & Co., Ltd.)

While the reduction in the dividend of Noranda Mines from 75 cents for the quarter to 50 cents per share, equivalent to a drop in the annual rate from $3 to $2, met with little surprise in the financial community and had already been fully anticipated by the stock, which sold down to about $27 before the announcement was made, nevertheless estimates had previously been made which showed the possibility of the company earning sufficient to maintain the $3 rate.

The reduction, however, is in line with similar action taken by the leading copper companies in the United States. If one adheres to the theory that discretion is the better part of valor, the policy of Noranda is commendable. While a bold showing might have been made toward maintaining the dividend at $3, it would have meant a precarious scraping of costs that would have left no margin for any unforseen circumstances. On paper it can be shown that Noranda could with electrolytic and blister copper combined at 12 cents, earn sufficient to pay a three dollar rate. From this also it may easily be seen that the company is capable of paying $2.

BUSY DEVELOPING AT KIRKLAND LAKE

In Full Swing at Oriole Mines Property — Interest Renewed in Portland Canal

(Mason & Diespecker)

TORONTO, June 12.—Development work is in full swing at the Kirkland Lake properties of Oriole Mines, Limited, according to official information. Directors have also announced the intention of pushing ahead on their sixty-four claims in Montbray township, Quebec, where pit and channel work was done along with some 2,000 feet of diamond drilling. It is reported that surface and pit assays from the latter properties were good and that high grade chalcopyrite has been discovered.

Renewed interest in the mining operations in Portland Canal district is becoming more pronounced as the season advances. Development at the various Premier Gold Mine properties is responsible for much of the activity in this area, according to H. McGuire, managing director of the Woodbine Gold Mining Co., Ltd.

By reason of a plan to conserve ore resources during the current period of low quotations for copper, it is proposed to carry on a considerable amount of exploration and development on the Waite-Ackerman Montgomery Mines.

Moderate production will be maintained, but first consideration will be given to development. The financial position of the company will be protected, but instead of aiming at earliest possible dividend at the expense of the mine, the new policy will build up the enterprise with big resources against the time when full production may resume with a much larger margin of net profit.

Tri-Metals Ltd., whose stock was called for the first time on the Standard Stock and Mining Exchange yesterday, is capitalized at 5,500,000 shares, of which 2,500,000 shares have been issued and pooled. The company owns about three square miles in the Kemptville gold district of Nova Scotia; also holds rights to approximately five square miles of property in the Snare Lake lead and zinc district above the Kemptville holdings. At this property a complete mining plant has been installed. Three working shafts have been put down and drifting, shaft sinking and crosscutting total more than 3,000 feet.

MONTREAL STOCKS

(Branson, Brown & Co., Ltd.)
(All Fractions in Eighths)

	High	Low	Close
Alta Pacific Grain	16	19	19
Abitibi	29	26-4	36-4
Asbestos	1 2	1 3	1-3
Atlantic Sugar	6	8	9
Ass. Breweries	15-4	16	15
B.A. Oil	16-4	18-2	19 2
Bell Telephone	151	150	150
Brazilian Trac.	45-1	44	45 1
B.C. Fish. & Pack	6 4	6-4	6-4
Brompton Paper	27-4	27-4	27-4
B.C. Power "A"	36-4	39-4	36-4
B.C. Power "B"	30	20	20
Can. Bronze	43	43	43
Can. Celanese com.	12-4	12-4	13-4
Can. Cement com.	15-4	15-4	15-4
Can. Car Fdy. com.	21	21	21
Canada Gypsum	22-4	22-4	23-4
Can. S.S. com.	16-4	16-4	16-4
Can. S.S. pfd.	64	64	64
Can. Converters	65	65	65
Can. Ind. Alcohol	26-1	25-6	26-1
General Steel Wares	9-6	9-6	6-6
Carling Brewing Co.	4	4	4
Cons. M. & S.	211	311	211
Dominion Bridge	67-4	67	67
Dominion Glass	110	110	110
Dominion Textile	65	65	65
Dryden Paper	8-4	6	9
Fraser Companies	11	11	11
Hiram Walker	10-4	10	10
Imperial Oil	23 3	22-6	23
Intl. Pete	20-6	19-4	19-7
Massey-Harris	33-3	33	33
McColl Frontenac	24-4	23 6	24-4
Montreal Power	60	59	60
National Breweries	32	31-4	32
Noranda	36 2	33-6	35-4
Power Corpn.	77	77	77
Shawinigan	71	70	70-4
Steel of Canada	46-4	45	45
Winnipeg Elec.	44	43-6	43-6

RAIN REPORTS CAUSE BREAK

Lack of Support Noticeable in Chicago Wheat Market — Sentiment Decidedly Bearish

REPORT MODERATE EXPORT BUSINESS

(B.C. Bond Corporation, Ltd.)

CHICAGO, June 12.—Reports of rains in the Canadian Northwest caused a break of over two cents in local prices today, with a noticeable lack of support, except such as came from buying on resting orders and from holders of bids. Sentiment was decidedly bearish and there was little in the general run of the news that was regarded as bullish. While a majority of points reported only showers in the prairie provinces, some received soaking rains.

Forecast was for scattered showers and cooler. The American Northwest also had showers. A moderate export business was under way at the seaboard, but the bulk of the 600,000 bushels reported as sold were Manitobas.

Corn broke in sympathy with wheat and on scattered liquidation and stop-loss selling, with the decline checked by short covering and buying against bids. Eastern cash demand was only fair, although charters were made for 400,000 bushels to Buffalo and Georgian Bay. Country offerings were not large. Weather over the belt remains favorable for the new crop.

Weakness in barley and oats at Winnipeg and scattered liquidation caused a decline in oats, the July selling at a new low for the season, and September equaled the inside figure so far. Rye was weak, with July at a new low for the season. A decline at Winnipeg and in wheat being the main influence.

	High	Low	Close
Wheat—			
Dec.	111⅝	110½	110⅝ @ 111
July	103⅞	103⅛	103 @ 102½
Sept.	107	105⅞	106⅛
Corn—			
Dec.	74⅝	74¼	74⅝ @ 74¾
July	80	79½	79⅝ @ 79¾
Sept.	80⅝	80½	80⅛ @ 80⅝
Oats—			
July	39⅞	36½	36½ @ 36⅝
Sept.	39	36⅛	36⅝ @ 36¾
Rye—			
July	56⅞	57¼	57¼ @ 57⅞
Sept.	63⅝	61⅝	61⅝

INDEMNITIES FOR FRIDAY

	Bid	Offer
Wheat—		
Dec.	109⅝	113⅛
July	101⅝	104⅛
Sept.	104⅛	107⅛
Corn—		
Dec.	74⅛	75⅛
July	79⅛	80⅛
Sept.	80⅛	81⅛
Oats—		
July	..	36⅞
Sept.	36½	..
Rye—		
July	55	56⅝
Sept.	59⅛	..

CASH CLOSES

Corn—No. 1 M., 80½; 3 M., 79⅝ @ 80; 1 Y., 80¼ @ 80⅜; 2 Y., 80 @ 80⅛; 3 Y., 79⅜ @ 79¾; 4 Y., 79 @ 78⅛; 5 Y., 78⅛; 6 Y., 77; 1 W.C., 82¼ @ 83⅛; 2 W., 83⅛; S.G., 65 @ 70.
Oats—No. 2 W., 39½ @ 39¾; 3 W., 36 @ 36½.

METAL MARKETS

LONDON, June 12.—Standard copper, spot £49 12s 6d; futures £50; electrolytic, spot £58; futures £60.

Tin, spot £134 10s; futures £136 10s.

Lead, spot £17 15s; futures £17 17s 6d.

Zinc, spot £16 10s; futures £17 2s 6d.

AT NEW YORK

NEW YORK, June 12.—Copper easier; electrolytic, spot and futures, 12 3-4.

Iron, quiet, unchanged.

Tin, easy; spot and nearby 29.75 @ 29.87; futures 30.12.

Lead, quiet; spot New York 5.50; East St. Louis 5.40.

Zinc, easy; East St. Louis, spot and futures, 4.52 @ 4.55.

Antimony, 7.10.

Money at Work

Earning—Saving—Investing

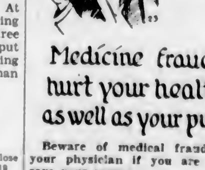

Medicine frauds hurt your health as well as your purse.

Beware of medical frauds. See your physician if you are ill and save your money.

Thousands of people afflicted with some disease—and many more thousands who are not—contribute annually millions of dollars to quacks and to the manufacturers of quack medicines. The advertisements of the quacks are barred from reputable newspapers and magazines, but they find themselves in many a publication and on billboards where the ignorant can read them, heed them and pay for them. Many of these advertisements are deliberately designed to suggest to the reader that he is suffering from any number of diseases (according to the trend of the most active fears) and that the lotion, syrup, pills or salve, will cure him.

The cruelest part of this business is not simply in picking the pockets of the gullible, but in preying on the sick, in deluding and harming those who are actually in physical distress. If you feel the need of medicine, beware the fake ads. Go to a reputable physician for guidance. Save your health and save your money.

Copy't, 1930, Associated Editors, Inc.

Stocks and Bonds

(A. E. AMES & CO., VICTORIA)

TORONTO, June 12.—Quotations at 11 a.m., Eastern time:

	Bid	Asked
Abitibi Power & Paper, pfd.	79	..
Beatty Bros., com.	..	35
Beatty Bros., pfd.	..	83
Bell Telephone	151	..
Brazilian T.L. & P.	44⅝	..
B.A. Oil	16½	..
B.C. Packers	6⅛	..
B.C. Power "A"	39	..
Building Products "A"	34½	..
Canadian Bakeries "A"	..	39
Canada Gypsum	23	23¼
Can. Ind. Alcohol "A"	6	..
Canadian Hydro Electric	89	..
Canadian Pacific (N.Y.)	195½	..
City Dairy, com.	62	63
Cockshutt Plow	17	..
Con. Smelters	210	..
Cosmos Imp., com.	14	15
Dominion Bridge	57½	..
Dominion Bridge	116	..
Ford of Canada "A"	31	31½
Frost Steel & Wire, com.	..	15
Frost Steel & Wire, pfd.	96½	..
General Steel Wares	9	..
Hamilton Bridge	25	..
Hinde & Dauch., com.	6¾	..
Home Oil	6.25	..
Imperial Oil	33⅛	..
International Nickel	28	..
International Petroleum	..	30
International Utilities "A"	..	44
Lake of the Woods, com.	40	..
Massey-Harris, com.	33¼	33½
McColl Frontenac	33½	34
Montreal Power	59⅝	..
Noranda	35.75	..
Page-Hersey Tubes	94	..
Power Corporation	76	..
Quebec Power	57	..
Riverside "A"	..	16
Service Station "A"	44	44½
Service Station, pfd. "A"	100	103
Shawinigan W. & P.	70⅛	..
Sherritt Gordon	1.90	1.99
Steel of Canada, com.	46	..
Sudbury Basin	2.30	..
Ventures	1.50	1.54
Walkers G. & W.	10	..
Western Steel Products	30	..
Winnipeg Electric, com.	43⅞	..
B.C. Packers, pfd.	67	53

IN CLOSE ACCORD WITH THE MARKET

Adams Express Depending on Movements of Representative Issues in General

(B.C. Bond Corporation, Ltd.)

NEW YORK, June 12.—(By Caplane)—Representing a holding company interested in the most important securities listed on the big board, with a goodly portion of holdings centred around the rail group, Adams Express is moving in close accord with the general market. In fact a close study of the averages for representative issues, if brought down to the price of Adams Express, shows an extremely close relation. The market course of Adams Express therefore depends largely on the movements of representative issues in general.

During the recent strength, the stock sold around 34, but the reaction brought it to around 27, or a loss of approximately 20 per cent of the total price. This is somewhat in excess of the average losses of the leading issues, but of late investment trusts lost somewhat in public favor, and are usually selling under their liquidating value. Present market conditions are such that sustained advance cannot be anticipated. Fluctuations will be rather small, and the trading community will prefer issues in the medium or lower priced field, rather than among the high priced stocks.

Commitments in Adams Express actually represent commitments in a cross section of the list, and fluctuations will be accordingly. Considering the total losses made by stocks, they are nearer to a recovery than to a further reaction. Adams Express, around current levels, holds out promise of showing gains of a few points. Purchases for a turn are recommended.

MONTGOMERY WARD

Shortly after the May sales were announced, Montgomery Ward experienced a spurt, but a subsequent reaction wiped out all the gains, and the stock has again reached the levels which it maintained for some time before a turn in the company's sales became definite. Analyzing the situation of Montgomery Ward, after their May statement, we said that the advance in this stock will invite profit taking, and such a movement should be utilized for resuming a long position. The decline in the stock was rather moderate, if we consider the severity of the break in the market as a whole. On many occasions when the market was weak, Montgomery Ward made attempts to stage a rally of its own, but general conditions prevented it. Its technical position is satisfactory, and to all appearances those who maintained the short position in Montgomery Ward did not succeed in covering their lines at their own prices. With a turn in the market, a broader demand for Montgomery Ward can be expected, and this should bring a good-sized rally in the stock. Current unsettlement should enable one to accumulate stocks at atractive levels, and this should result in a profit in th. near future.

Bank Stocks

(BRANSON, BROWN & CO., LTD.)

	Close
Chase	180½
First National	5,500
Imperial	253
Royal	300
Montreal	300½
Nova Scotia	320
National City	166

FOREIGN BONDS

(Branson, Brown & Co., Ltd.)

	Bid	Asked
Argentine 6's of 1957	89¾	99½
Argentine 6's of 1959	89⅞	99¼
Austrian 7's of 1943	105	105½
Belgian 6's of 1956	103	103½
Belgian 7's of 1956	113¼	113¾
Belgian 7's of 1956	106⅝	109⅝
Bolivia 6's of 1947	62½	92¾
Brazil 6½'s of 1957	83½	84⅛
Bordeaux 6's of 1934	103½	104⅜
Buenos Aires 7½'s of 1947	101½	101¾
Chile 6's of 1960	90⅝	90⅞
Chile 7's of 1942	101¼	101¾
Chile 6½'s of 1957	65⅞	96¼
Costa Rica 7's of 1951	87	97½
Denmark 6½'s of 1955	101	101½
Est Ry. 7's of 1954	106⅝	105⅜
French 7's of 1946	117⅝	117⅞
French 7½'s of 1941	122⅝	123½
Finland 7's of 1950	99½	100¼
German 7's of 1946	99⅝	100½
Gras 6's of 1954	99⅞	100½
Italy 7's of 1951	98¾	99⅛
Peru 7's of 1957	96⅝	97⅛
Japan 6½'s of 1954	103⅝	103⅞
Lyons 6's of 1934	103⅝	104⅛
MSS 6's of 1934	103⅝	104⅛
Nord 6½'s of 1950	106⅛	106⅝
Norway 6's of 1944	102⅝	103⅛
Polish 6's of 1940	77⅛	79⅛
Paraguay 6's of 1958	103⅝	104⅝
Seine 7's of 1942	108	108½
SRS 6's of 1936	103½	104
Siemen & Hal. 6½'s of 1951	103⅝	104¼

WHEAT MARKET IS DEPRESSED

General Rains Through Western Canada and Slow Foreign Demand Are Chief Influences

COARSE GRAINS ALL SHARPLY LOWER

(Branson, Brown & Co., Ltd.)

WINNIPEG, June 12.—The wheat market was decidedly heavy today with prices breaking 2 1-2 cents under the close yesterday. The chief factor was the fairly general rains or showers throughout Western Canada, while at the same time foreign demand continued slow and disappointing. Rains were heavy in some areas, but decidedly light in others where conditions would not be improved to any extent, but generally speaking the precipitation was very welcome and will be of immense benefit. Further rains were reported falling today and where needed most. The selling came largely through commission houses partly for country account, but there was very little coming from the South or East.

The buying was thin and largely profit taking by shorts or against bids, but one large export house was credited with taking a half million bushels July wheat, but whether this was against, or new business, could not be ascertained. Some unfavorable reports were received from Saskatchewan, one from the crop expert of The Regina Leader, who stated that there had been a 35 per cent permanent damage to 5,000,000 acres, mostly in Central and Northern Saskatchewan, with a large percentage of the balance turning brown from lack of moisture. This report was issued before the rains which will change the picture to some extent, but the crop in the big central province is spotted and thin with cutworms doing considerable damage in some areas. Two million acres in Alberta are said to be similar to Saskatchewan.

Foreign news was more favorable with European weather improved, with a record crop in sight for Spain. Cash wheat was only in fair demand, offerings continue light and spreads were about unchanged to a fraction better. There was a better inquiry from abroad, but actual sales were small. Flour business quiet.

Coarse grain markets were all sharply lower again today, barley again making new lows. Selling pressure was not heavy, the weakness in wheat being the chief factor affecting coarse grains and the precipitation in the West. Cash coarse grains were generally very quiet. Flax: Small and featureless trade passing with a lower trend in sympathy with the weakness in the general list.

	High	Low	Close
Wheat—			
Dec.	115	114	114¼ @ 114⅜
July	110⅝	109¼	109⅝
Oct.	114	112½	113
Oats—			
Dec.	46⅞	46	45½
July	51½	49⅞	50⅝
Oct.	47⅝	46½	47⅛
Rye—			
Dec.	64¾	63¼	64⅞
Oct.	63⅝	60⅝	61⅞
July	59	66⅝	66½
Barley—			
Dec.	45⅝	44⅝	45¼
Oct.	44	43¼	42½
July	36½	36½	36⅞
Flax—			
Oct.	165¼	193¼	194
July	316	214	214

LIVERPOOL—Open, ⅝ to ⅞ lower; close, 1⅞ to 3 lower.

INDEMNITIES FOR FRIDAY

	Bid	Offer
Wheat—		
July	107⅝	110⅞
Oct.	111⅛	114¼

CASH CLOSES

Wheat—No. 1 N., 106⅝; 2 N., 109⅝; 3 N., 103⅝; 4 W., 101⅝; 6 W., 61⅝; 6 W., 75⅝; feed, 67⅝; track, 106½.
Oats—No. 2 C.W., 49½; 3 C.W., 46½; ex. 1 feed, 46⅝; 1 feed, 45⅛; 3 feed, 39⅝; rej., 33⅞; track, 46½.
Rye—No. 1 C.W., 67¼; 3 C.W., 67¼; 3 C.W., 52¼; rej. 3 C.W., 46⅝; rej., 43½; track, 57⅝.
Barley—No. 3 C.W., 37⅝; 4 C.W., 23⅝; track, 38⅝.
Flax—No. 1 N.W.C., 313½; 2 C.W., 206½; 3 C.W., 174; rej., 174; track, 313.

Strength Is Temporary Whitney Says

(Branson, Brown & Co., Ltd.)

NEW YORK, June 12.—Whitney of the Wall Street Financial Bureau, says:

The oversold condition of the market, to which attention was directed yesterday, has translated itself thus far, not into a rally, but certainly into a check in the decline, the evidence of the same being supplied by today's market, which shows both rail and utility averages within a point of the previous close. With relative stabilization recorded and a check administered to the movement which has been in effect now for approximately ten days, stabilization should lead logically to a rally.

Renewed short swing and covering appear to about offset each other, so that the market is still in a strong technical position, if not in a strong fundamental position. I believe that the chances favor a sharp rally from the prevailing level, when a renewal of the bear tactics shows that the market for the time being is not in a position to be driven any farther. It is to be borne in mind that any rally developing from this level, however radical it may be, due to an overextended short account, will be more than a temporary affair, and that the main trend remains downward.

I believe that Senator Reed's speech may be accepted as a definite forecast of the passage of the tariff bill and its signature by the President. Even if it is "the worst tariff bill I have ever seen" as to its immediate market effect, it may now be regarded as an accomplished fact and as a piece of bad news out of the way. Industrially, its immediate effect will be good in that a large number of industries, largely dependent on import duty rates, now know definitely the ground on which they can proceed, and will proceed. The long range effect is undoubtedly bad.

Money has declined below 3 per cent, as you were advised would be the case before the current week came to a close. I expect it to go to 2 per cent, and expect that rate to have virtually no effect on the market, since the time has passed when declining interest rates were a market factor. The greatest sustaining power in the market at the present time is the extent of the short interest. That is no factor on which can be built other than temporary improvement, and this means that there is nothing to be gained other than trading profits in which repurchase of stocks on weakness, while the greater profit will accrue to those maintaining short positions or the initiating short position on the development of the next rally.

SILVER MARKET

LONDON, June 12.—Bar silver 16 3-16 per ounce.

AT NEW YORK

NEW YORK, June 12.—Bar silver 35 1-8.

NEW ISSUE:

German Reparation Loan

5½% Sinking Fund Bonds Due 1965

This loan is fully guaranteed by the German Government and is secured by a Sinking Fund sufficient to retire the entire issue by maturity. Non-callable until 1935 except through Sinking Funds at $100.00.

Price Upon Inquiry, to Yield About 6.20%

BRANSON, BROWN & CO., LTD.

Central Bldg., Victoria, B.C. — 540 Howe Street, Vancouver, B.C.
Malaspina Hotel, Nanaimo, B.C.

Correspondents of Logan & Bryan
Members: B.C. Bond Dealers' Association, Vancouver Stock Exchange, Victoria Stock Exchange, Seattle Curb Exchange

Phones: 5600 5601 5602 5603

Direct Private Connections to All the Leading Eastern Exchanges

WE RECOMMEND

Cities Service Company

Common Stock to Yield 7%

5% Convertible Debentures at Market

CHRISTY, HALL & CO., LTD.

INVESTMENT BANKERS

Christy-Hall Bldg., 640 Fort St. Tels. 375, 376, 523

NEW ISSUE:

$50,000,000

CANADIAN NATIONAL RAILWAY COMPANY

25-Year 4¾% Guaranteed Gold Bonds

Dated June 15, 1930 Due June 15, 1955

Price: $99 and Interest

Guaranteed Unconditionally by the Government of the Dominion of Canada as to Both Principal and Interest

ROYAL FINANCIAL CORPORATION, LTD.

H. W. MILLER, Manager

723 Fort Street Victoria, B.C. Phones 1025, 1026

Attractive Investments

				Price	Yield
Abitibi Power & Paper Co.	5%	Due 1953	@	88.00	5.95%
Canada Gypsum & Alabastine Co.	5½%	Due 1948	@	99.00	5.60%
Dominion Tar & Chemical Co.	6%	Due 1949	@	102.00	5.82%
General Steel Wares	6%	Due 1952	@	100.00	6.00%
Growers' Wine Co.	7%	Preferred	@	$10.25	6.83%
Power Corporation of Canada	6%	Preferred	@	100.00	6.00%

BONDS INVESTMENT STOCKS — **Gillespie, Hart & Co. Ltd.** — REAL ESTATE MORTGAGE INSURANCE

Incorporated 1911

611 Fort Street Phones 2040-2041

VICTORIA VANCOUVER

Owner Leaving City, Sacrifices

MODERN BUNGALOW IN FOUL BAY—Five rooms, strictly modern and fully furnished, two fireplaces, furnace, garage. Furniture, including piano, in excellent condition, having cost $3,000; and house in A1 shape, costing $4,200; all being given in for **$4,500**

Here's Your Chance—ACT NOW!

MEHAREY, ROE & CO., LIMITED

STOCKS, BONDS, ETC.

624 Fort Street, Corner Broad Street Phone 3308

Fast wire to all principal markets .. complete statistical service ... efficient executions ... open an account with us.

PHONES 8300, 8301

MILLER, COURT & CO

STOCKS - INVESTMENTS - GRAIN

Suite 603 Central Building Victoria, B.C.

MASON & DIESPECKER

MINING AND OIL BROKERS

Members of the Victoria Stock Exchange

Direct Private Wire Service to All Leading Canadian Exchanges

1110 Broad Street, Victoria, B.C. Phone 4439

A Dependable Brokerage Service for Investors in Canadian Stocks

H. E. HUNNINGS & CO., LTD.

Members Victoria and Vancouver Stock Exchanges

614 View Street (Ground Floor) Central Building

To Close an Estate

Farm, 28 acres, in four-mile circle, Gordon Head district, 19 acres cultivated, 9 acres pasture; oak trees, garden and orchard; commanding view of beautiful surrounding country; nine-room residence, hardwood floors, cement basement, furnace, modern plumbing, conservatory; barns and outbuildings.

Apply Trustee, J. H. JOHNSTON, of

JOHNSTON & COMPANY

1314 Broad St. Victoria, B.C.

FINANCE - COMMERCE - MARKETS

FLOP OCCURS IN TRADING ON EXCHANGE

A.P. Con., Calmont, C. & E. Corporation and Home Oils Lead Oils at Vancouver

PEND OREILLE TAKES ADVANCE

VANCOUVER, June 12.—The local stock market flopped today in common with other markets throughout Canada and the United States. There was not a great deal of selling here, however, trading being carried on at a dull pace. The afternoon session was especially quiet.

A.P. Consolidated, Calmont, C. & E. Corporation and Home Oil led the oils in what activity there was, Home featuring with a 35c dip to $6.05. A.P. Con. was off 5c at $1.01, C. & E. Corp. dropped 6c to $1.05 and Calmont was off 2c at $1.26. McLeod Oil was extremely soft at $1.35, off 15c.

Reeves McDonald led the dull mining list with a 10c decline to 30c. Premier Gold was off 9c to 94c. Pend Oreille gained 5c to $1.55.

MORNING SALES

Oils

Amalgamated—1,000 at .20.
A.P.C.—2,900 at 1.02; 200 at 1.03; 100 at 1.04; 100 at 1.05; 100 at 1.06; 50 at 1.08.
Calmont—1,550 at 1.36.
C. & E. Corporation—100 at 1.07; 900 at 1.08; 300 at 1.09; 100 at 1.10; 100 at 1.11; 100 at 1.12.
Commonwealth—600 at .31.
Dalhousie—50 at 1.15; 200 at 1.16.
Devenish—100 at .17.
Eastcrest—1,000 at .36.
Fabyan Pete—3,000 at .05½; 2,000 at .05¾; 100 at .06.
Freehold—100 at .38; 500 at .36.
Home Oil—3 at 6.00; 200 at 6.10; 750 at 6.15; 100 at 6.20; 300 at 6.25; 5 at 6.40.
Illinois-Alberta—100 at .16; 400 at .17.
Lowery Pete—100 at 1.00.
Mayland—700 at .90; 300 at .92.
Merland—2,000 at .13½; 1,000 at .13¾; 33,200 at .14; 1,000 at .14 (D.D.).
Mercury—500 at .27; 400 at .37.
McLeod—400 at 1.45.
Model—200 at .18.
McDougal, New—100 at .60.
Southwest Pete—300 at .40.
Spooner—200 at .41.
United—100 at .37.

Mines

Big Missouri—300 at .52.
George Copper—50 at 1.68.
Golconda—300 at .69.
Pend Oreille—340 at 1.50; 80 at .160.
Porter Idaho—3,000 at .16.
Premier Border—1,000 at .09.
Premier Gold—300 at ,98; 400 at .99; 100 at 1.00.
Reeves-McDonald—1,300 at .40.
Ruth Hope—1,000 at .09.
Topley-Richfield—300 at .01½.

Curb Exchange

Bayview—2,000 at .01¾.
Morton Woolsey—350 at .04.
Rufus-Argenta—3,000 at .05.
Crow's Nest—400 at .23.
Regent—1,450 at .10.

AFTERNOON SALES

Oils

Amalgamated—500 at .20.
A.P.C.—400 at 1.02.
Associated Oil—100 at .68.
C. & E. Corporation—35 at 1.07; 120 at 1.08.
Commonwealth—200 at .21.
Dalhousie—100 at 1.16.
Fabyan Pete—500 at .06.
Freehold—500 at .39.
Harzal—500 at .35.
Home Oil—200 at 6.10; 220 at 6.15.
Illinois-Alberta—100 at .16.
Mayland—300 at .90.
Merland—700 at .14; 3,000 at .14½; 500 at .15.
Mercury—200 at .28.
Southwest Pete—1,000 at .35.
United Oils—350 at .37.

Mines

Big Missouri—300 at .51; 100 at .52; 200 at .53.
Indian Mines—1,000 at .02½.
Noble Five—200 at .09.
Premier Gold—900 at .97; 100 at .98; 25 at 1.00 (D.D.).
Snowflake—1,000 at .07; 600 at .06.

Curb Exchange

Bayview—6,500 at .01¾.
Mohawk—1,000 at .01.

Record Year For Oil Pipe Manufacture

(Branson, Brown & Co., Ltd.)

NEW YORK, June 12.—Indications point to what may be a record year for the manufacture of iron and steel pipe for gasoline and oil lines. More than 1,000,000 tons of this class of business has been placed in the last few weeks, and although plenty of other pipe line building projects are developing, the leading pipe manufacturers are stated to have enough orders on hand to keep them operating at full capacity for the balance of 1930. Another favorable turn for the iron and steel industry in the last week was the expansion of structural inquiry at 112,000 tons, the largest for any week this year.

British Board of Trade reports May imports of £91,037,000 against £83,922,000 in April and £103,491,000 in May, 1929. Exports £51,012,000 against £46,861,000 in April and £67,436,000 in May, 1929.

Federal Reserve Bank of Atlanta announces shipment of $6,000,000 in cash to Florida banks, following closing of Wednesday; $2,000,000 additional arrived Wednesday.

Tape Topics

More large selling in the morning, which continued until midday, was seen at New York yesterday. Then came a pause in the liuidation, followed by an unenthusiastic rally, becoming more irregular at the close of the session. Another big crop of new "lows" appeared as the result of the day's operations and all the averages were off, although not as heavily as on Wednesday, industrials being 1.90, rails .75, and utilities .43. Total sales amounted to 3,894,000. Call money dropped to 2½ per cent.

It was announced that brokers' loans for the week ending June 11 had decreased $103,000,000, which is not perhaps, much of a reduction when the enormous selling which has taken place since last Friday is considered. The Wall Street Journal estimates that dividend payments have been cut or passed on 300 stock issues since January 1. With the market flat on both sides, with no fundamental change in sentiment making its appearance, and with evidence of confidential buying lacking, it is not surprising that even optimistic people are somewhat lacking in faith.

Nevertheless, it is stated by Mr. Gage P. Wright, New York business and investment counsellor, that it is fairly generally believed by economists that the next important movement in both stock prices and business will be upward, with only the element of time at the moment appearing the most baffling. In the latest issue of The Business Economic Digest, Mr. Wright says that since it is generally felt that actual consumption of commodities this year has fallen off relatively less than production, stocks of goods must be getting low and any strengthening of prices should, therefore, usher in an important movement to replenish the already low inventories.

The new lows made yesterday were in American Ice, American Sugar, Gillette, Simmons Bed, American Telephone & Telegraph, International Telephone & Telegraph, Standard Brands, Allegheny, Baltimore & Ohio, Chesapeake & Ohio, Erie Railway, Missouri, Kansas & Texas, Northern Pacific, Pennsylvania Railway, St. Paul, Western Union, Atlantic Gulf, Chesapeake Corporation, St. Paul preferred, Wabash, American Metal, Andes, United States Smelters, Consolidated Solvents, Shell Union, American Solvents, Lambert, Texas Gulf, Auburn, Chrysler, Nash, Packard, Studebaker, White, Bosch Manufacturing, Goodrich, Bethlehem Steel, Republic, Otis, General Railway Signals, Pressed Car, Pullman, Congoleum, Kreuger Grocery and Safeway.

At Toronto, Noranda went up from $25.75 to $26.25 with a last sale at $26.05. International Nickel and Arno were the biggest traders, with the former selling from $26.50 to $26.05, and the latter rising from 7c to 11c, with a last transaction at 8½c.

Howey had a fair number of sales from 73c to 70c, Wright Hargreaves sold from $2.09 to $2.07, and Vipond from $1.29 to $1.25. Teck Hughes changed hands from $6.95 to $6.90, and Sherritt-Gordon from $1.92 to $1.90. In the oils Acme rose from 33c to 37c, but Nordon declined from $1.80 to $1.73, after touching $1.86.

Home Oil, on the local market, sold from $6.05 to $6.40, the last sale being at $6.10. A.P.C., which, with Home had the largest number of transactions, sold from $1.08 to $1.02, C. & E. traveled from $1.15 to $1.07, Fabyan went from 5c to 6c, Merland sold at 15c, and Regent at 10c. In the mines Premier (ex-dividend) changed hands at 99c and 98c, Reeves-McDonald at 40c, and Pend Oreille rose from $1.50 to $1.60.

Called Bonds

(Victor W. Odlum, Brown & Co.)

Avalon Telephone Company, Limited, 6's, due 1946, entire issue called August 1, @ 105.

Department of Antioquia, Republic of Colombia, 7's, due 1945, partially called for sinking fund July 1, @ 100.

Department of Caldas, Republic of Colombia, 7½'s, due 1946, partially called for sinking fund July, @ 100.

Republic of Chile 6's, due 1941, partially called for sinking fund July 1, @ 100.

Danish Consolidated Municipal Loan 8's, due 1946, partially called for sinking fund August 1, @ 107½.

Republic of Finland 5½'s, due 1958, partially called for sinking fund August 1, @ 100.

Hungarian Consolidated Municipal Loan 7's, due 1946, partially called for sinking fund July 1, @ 100.

Hungarian Consolidated Municipal Loan 7½'s, due 1945, partially called for sinking fund July 1, @ 100.

Jamaica Public Service Corporation 6½'s, due 1943, entire issue called July 1, @ 105.

Mortgage Bank of Chile 6¾'s, due 1961, partially called for sinking fund June 30, @ 100.

Mortgage Bank of Chile 6½'s, due 1957, partially called for sinking fund June 30, @ 100.

Rheinelbe Union 7's, due 1946, partially called July 1, @ 100.

State of San Paulo 6's, due 1968, partially for sinking fund July 1, @ 100.

Little Marjorie (after watching her small brother eat several large pieces of cake)—Mamma, isn't it funny how much larger Jimmy really is than he appears to be from the outside?

Sure Signs of Canada's Prosperity

ABOVE are two photographs of Toronto which show the enormous change which has come over the city in the short time of five years. The top picture was taken in 1925, when the Royal Bank and C.P.R. buildings, St. James' Cathedral spire and the City Hall tower stood out clearly against the skyline. The lower picture, taken a few days ago, shows these same buildings dwarfed beside the gigantic skyscrapers which have "sprung up" in the five intervening years. Chief among these are the Bank of Commerce, Royal York Hotel, Sterling towers and Star building. All of these buildings are over twenty stories high, with the Bank of Commerce building thirty-four stories.

BEARS AND BULLS ARE IN CONFLICT

Former Get Upper Hand in Middle of Day After Downward Opening

(Branson, Brown & Co., Ltd.)

NEW YORK, June 12.—Today's session has been one of contention between bearish and bullish forces, the former gaining ascendancy during the middle of the day, after having been held in check following a generally downward opening. The tariff uncertainty probably played a part in producing irregularities, as well as the reports of sales of copper metal at 12 1-2 and 12 3-4 cents per pound, representing a break from the 13-cent level which has prevailed for some weeks. In the late afternoon, however, the market recovered substantially, attaining among the leaders fractional gains over yesterday's final prices, but reaching today's close with somewhat mixed results. Fractional net gains, however, were quite numerous.

An encouraging feature during the late afternoon recovery was the fact that it seemed to be the result of accumulative buying, judging from the ordinary-sized transactions and their wide diffusion through the list rather than from "support orders." The news produced no outstanding developments, although the reports from Washington regarding the tariff, together with the attitude towards the bill on the part of the Pennsylvania Senator, were received with interest. There is consolation expressed over the fact that the subject is due for disposal within the week, temporarily at least.

Considering the signs of accumulation disclosed in the day's market, we believe that greater resistance will be offered to selling movements of the immediate future. We continue to consider the constructive side of the market as the more certain one off which to derive profits.

Calgary Oil News

(Miller, Court & Co., Ltd.)

Total production from Spooner was 2,150 barrels during May, it was reported at the Spooner office yesterday. The total delivery figures of 1,147 barrels to Regal Refinery in April, while 1,600 barrels were delivered to other sources in May and did not appear in the Regal report as a consequence.

Spooner No. 4 was reported being drilled from 2,350 feet and making excellent progress.

President Alex. Morrison and Managing Director Arthur Densmore, of Inland Petroleums, accompanied by a party of directors and shareholders, passed through Lethbridge yesterday en route to the Red Coulee oilfield to spud in Inland Pete No. 1, diagonal offset to the Cosmos producer. The oil men were jubilant about the news from the Rice Radigan well, which appears to be one of the biggest producers yet completed in the border field. The Inland Pete well is going down on the Elliott lease and William Elliott, of the Elliott Drilling Company, will do the drilling. A month of good drilling should carry the bit to the pay, it is believed.

Monalta Oils is one of the active operating companies in the Red Coulee field, and owns a large block of acreage on structure, it has one well on production and another right over the production sands.

A.P. Con. offsetting Vanalta No. 2 is doing well.

Ko-Top reported skidding its rig and will start a new hole, being unable to recover a string of lost tools.

OIL DELIVERIES

Southern Alberta oil deliveries to the Imperial and Regal refineries at Calgary decreased 3,232 barrels in May compared with the April production. The total delivery in May was 80,046 barrels compared with 87,278 in April.

Crude oil deliveries to the Imperial refinery, totaled 4,618 barrels in May, a drop from the previous month of 1,220 barrels, principally due to a falling off of Dalhousie No. 5 and Widney No. 1. Total deliveries to the Imperial plant during May were 72,780 barrels, a drop of 5,137 barrels from the total of 77,917 barrels in April.

The deliveries to the Regal refinery increased 1,905 barrels from 9,361 barrels in April to 11,266 barrels in May. Wellington and Spooner wells accounted for the increase.

Discolored crude naphtha deliveries to the Imperial showed an advance of 2,501 barrels from 19,813 barrels in April to 22,314 barrels in May. Home Nos. 1, 2 and 3 wells again made small deliveries, but the greatest increases were from Royalite No. 23, Mayland No. 1, Calmont No. 2, and Model No. 1. Loweries deliveries decreased from 1,147 to nothing.

Crude naphtha deliveries to the Imperial showed a drop of 6,418 barrels to 45,847 barrels in May. The April total was 52,265 barrels.

VICTORY AND WAR LOANS

VICTORY LOAN, 5½%—TAX FREE

Interest due—	Buy	Sell
1933, 1st May & Nov.	102.06	102.36
1937, 1st June & Dec.	106.30	106.70

WAR LOAN, 5%—TAX FREE

1931, 1st April & Oct.	100.20	100.70
1937, 1st Mar. & Sept.	102.65	103.15

(Payable New York)

VICTORY LOAN, 5½%

1932, 1st May & Nov.	100.80	101.30
1934, 1st May & Nov.	101.55	102.05

DOMINION LOAN

1943, 15th April & Oct., 5½	101.60	102.10
1940, 1st Mar. & Sept. 4½%	97.30	97.80
1944, 15th Apr. & Oct. 4½%	97.20	97.70
1946, 1st Feb. & Aug., 4½%	87.30	87.80

Add accrued interest to date.

1937, 11 days, .106 per $100.
1933, 1933, 1934, 42 days, .633 per $100.
1943, 58 days, .795 per $100.
1944, 58 days, .718 per $100.
1946, 131 days, 1.615 per $100.

Brokerage Rate on Victory and War Loans, ¼ to 1%.

VANCOUVER WHEAT

VANCOUVER, June 13.—Futures quotations, bid:

Wheat—	Open	High	Low	Close
July	109⅝	109⅝	109⅝	109⅝
Nov.	113	113	113	113

Cash — No. 1 Northern, 107⅝; No. 2 Northern, 104⅝; No. 3 Northern, 101⅝; No. 4 wheat, 97⅝; No. 5 wheat, 92⅝; No. 6 wheat, 85⅝; feed, 76⅝.

AERIAL CO. REGISTERED AT COURTENAY

Objective Is to Give Facilities for Aviation in Northern Part of Island

FOURTEEN OTHER COMPANIES LISTED

The number of additional compay registrations announced in The British Columbia Gazette is less than usual. Among the companies incorporated is the Courtenay Aerial Transportation Company, Limited, with headquarters in Courtenay, and capitalized at $25,000. The objectives are to establish an air harbor in the district, a school of aviation, and carriage of passengers and freight.

Other companies are:

Harvey Boot Factory, Limited, headquarters Vancouver, capital $10,000.

Hewitt Building Co., Limited, headquarters Vancouver, capital $25,000.

Independent Shippers' Association, headquarters in the Okanagan Valley, registered under Societies Act.

Mackie & Company, Limited, headquarters Vancouver, capital $25,000.

Morrow Coal & Iron Co. Limited, headquarters Vancouver, capital $50,000.

Pacific Vegetable Oils (Canada) Limited, headquarters Vancouver, capital $300,000.

Regal Estates, Limited, headquarters Vancouver, capital $25,000.

Scottish Ladies' Society No. 1, Vancouver, headquarters Vancouver, under the Societies Act.

Seaport Dock & Shipping Company, Limited, headquarters, Vancouver, capital $300,000.

Supreme Finance Company, Limited, headquarters Vancouver, capital $10,000.

Vancouver Olympic Association, headquarters Vancouver, under the Societies Act.

Vegetable Oil Meals, Limited, headquarters Vancouver, capital $300,000.

Vitomen Cereal (1930) Limited, headquarters Vancouver, one million shares without nominal or par value.

Woodhill Mines, headquarters Vancouver, capital $10,000.

General Store at Maillardville Is Destroyed by Fire

NEW WESTMINSTER, June 12.—A fire that broke out shortly after 1 a.m. destroyed the general store at Maillardville, owned by Mr. Wilfred Duplin. The damage is about $6,000 and is partly covered by insurance. The postoffice was in the store, but practically all the mail and the postoffice records were saved.

The Daily Cross-Word Puzzle

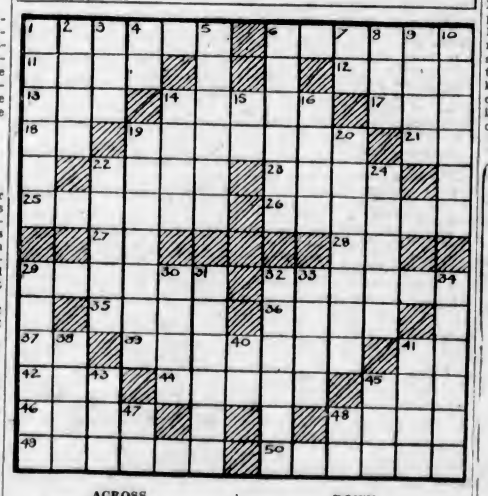

ACROSS

1. A desert country.
6. The Greek god of wealth.
11. Mud.
12. Tender.
13. Insect.
14. Stains.
17. Terminates.
18. Zoological Garden (ab.).
19. Footwear.
21. A continent (ab.).
22. Half, prefix.
23. Hard-shelled fruit.
25. City of France.
26. Province in the Netherlands.
27. Preposition.
28. Disarranged type.
29. A color.
32. Hung down.
35. Girl's name.
36. Grows old.
37. A coin (ab.).
39. Seized.
41. A title (ab.).
42. Part of the body.
44. Russian stockade.
45. Contend.
46. Mesopotamia.
48. Lack.
49. Ancient Greek chief.
50. Handles.

DOWN

1. River in Brazil.
2. Circle.
3. Skill.
4. Exist.
5. A beautiful youth in mythology.
6. A country.
7. Pronoun.
8. Digit.
9. Vases.
10. Quiet.
14. Identical.
15. Suffix.
16. Stigma.
19. Placing.
20. Trod.
22. Trap.
24. Cuts.
29. City in Southern India.
30. Parent.
31. Publisher.
32. Lobe.
33. Curved moulding.
34. Hardness.
38. Weary.
40. Parent.
41. Vapor.
43. Step (Fr.).
45. By way of.
47. Knight Templar (ab.).
48. Pronoun.

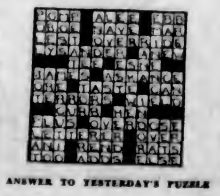

ANSWER TO YESTERDAY'S PUZZLE

We Recommend for Investment

Intercity Western Bakeries, Limited

6½% First Mortgage Sinking Fund Bonds Due May 1, 1950

Assets—Total net assets equivalent to over $1,510 for each $1,000 bond.

Earnings—Consolidated net earnings equivalent to over 2½ times interest requirements on these bonds.

PRICE: 100.00 and Accrued Interest, to Yield 6½% Plus a 50% Bonus of Common

Correspondents: Laidlaw & Co., New York; Greenshields & Co., Montreal; Jas. Richardson & Sons, Winnipeg

R. P. Clark & Co. (Victoria) LIMITED

Arcade Building, 617 View Street

H. W. J. PATERSON, Manager

This advertisement is not published or displayed by the Liquor Control Board or by the Government of British Columbia.

Diversified Trustee Shares

Series C

80%

of the investment in Diversified Trustee Shares, Series C, is in stocks rated "A" or better by Moody's Investors Service. The shares themselves are rated "A" by Moody's.

A recent survey of investment trusts covering 8,000 representative dealers in Canada and the United States shows preferences for the different types of trusts as follows:

48.49% prefer fixed investment trusts.
29.23% prefer general management.
15.77% prefer restricted management.
6.51% prefer trading.

Diversified Trustee Shares, Series C, is a fixed investment trust—a combined investment in 50 stocks having assets of over 29 billion dollars.

B.C. BOND CORP., LTD.

H. E. BOORMAN, President

1124 GOVERNMENT STREET ESTABLISHED 1901

Burgess Bedtime Stories

Nobody Home

By THORNTON W. BURGESS

In every life and every day
Doth enter chance a part to play.
—Old Mother Nature.

Blarina the Shrew hunts by night and hunts by day. Of course he sleeps some, as all little people must. However, he doesn't have any regular time for sleeping. He sleeps when he feels like sleeping, and then as soon as he is awake he is up and on his way. You see, that stomach of his will not allow him to sleep long. He must be hunting something to put into his stomach. He is active all winter.

Now, in order to satisfy that tremendous appetite, Blarina has to travel about a great deal. He is never still a minute when he is awake. He is always poking that sharp little nose of his into this and that. As a matter of fact, he couldn't live very long without eating. I mean by that, he would starve in a few hours if he could get nothing to put in his stomach. So Blarina is a busy small person.

It just happened that in his travels Blarina came to an old tin can. It was an old gallon oil can lying on its side. Blarina didn't see it, because his eyes are not good enough to see things; but he smelled it and he touched it with his whiskers. He didn't know what it was, but he carefully felt all along the edges of it, thinking he might find some insects hiding under it. He went all the way around that old tin can, and as he went he was very carefully examining it. When he got around to the end he found a hole.

"Aha!" said Blarina to himself. "This must be a queer kind of hollow log. Holes in logs are always worth looking into."

He carefully felt all around so as to make sure of the size of the hole. Then he didn't hesitate to pop right inside.

"There has been a Mouse in here," said Blarina to himself. "Here is a nest and I can smell Mouse. Yes, sir, I can smell Mouse. A Mouse has been living here. It is too bad that Mouse isn't at home. My, my, doesn't my mouth water just to smell that Mouse! I think I'll wait for that Mouse to come back!"

So Blarina made himself comfortable in the bed of Nanny Meadow Mouse, for, of course, you know it was Nanny's bed. Then he set himself to wait for Nanny to come back. But there is one thing that Blarina does not have and that is patience. He has no patience at all. He had been in that bed of Nanny's for only a few minutes, but it seemed to him that he had been there ever so long. He couldn't keep still any longer. He got out of that bed and went all around the inside of that can, examining it carefully.

"This is a queer log," said Blarina to himself. "It doesn't feel like wood; it doesn't smell like wood. I believe I'll go out and hunt outside awhile and then come back. There is no knowing when that Meadow Mouse will return and I simply must eat!"

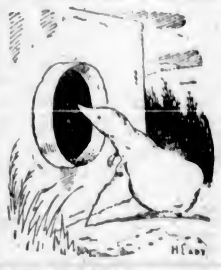

"Aha!" said Blarina to himself. "This must be a queer kind of hollow log."

So Blarina the Shrew popped out of the can just the way he had popped into it and a minute later he was racing along one of the little paths that Nanny Meadow Mouse had cut through the grass. Nanny was a lucky Meadow Mouse, although she didn't know it. She was lucky in that she was not at home when Blarina called. She was lucky again in that she was not using the prticular little path that Blarina happened to choose. Had she come home while Blarina was there, she would have had a fight. Had Blarina found her on that little path, she would have had a fight. Nanny is a good fighter, but, like Danny Meadow Mouse, she would have been no match for Blarina the Shrew, even though he was quite a bit smaller.

Blarina found something else to attract his attention and presently he was so far away from that old can that he didn't give it another thought. Meanwhile, Nanny had returned and when she went to her bed of dry grass she was certain that it had been disturbed. "Some one has been here," said she. "I know that some one has been here. I wonder who it could have been."

(Copyright, 1930, T. W. Burgess)

The next story: "Nanny's Terrible Journey."

NEW YORK SUGAR

NEW YORK, June 12. — Raw sugar was unchanged today. The only sale reported was 50,000 bags of Porto Rican, concluded yesterday at 3.27 delivered. In refined a fair demand for prompt shipment was reported and prices were unchanged at 4.50 for fine granulated.

This advertisement is not published or displayed by the Liquor Control Board or by the Government of British Columbia.

Important Notices, Employment, Business and Professional Directory, Wants, Etc.

The Daily Colonist

RATES FOR CLASSIFIED OR WANT ADVERTISEMENTS

One and one-half cents a word each insertion; nine cents a word a week, with a minimum of ten words; cash with order. No advertisement accepted for less than twenty-five cents.

Death and Funeral Notices, $1.50 first insertion; $1.00 for each additional insertion. Marriages, Cards of Thanks and In Memoriam Notices, $1.20 per insertion.

Birth Notices, $1.00 per insertion.

Business or Professional Cards of two lines or under, $2.50 per month. Additional space at $1.25 per line per month.

Advertisers who desire may have replies addressed to a box at The Colonist and forwarded to their private address. A charge of ten cents is made for mailing replies. In this case add three words ("Box....Colonist") to the count for the number of words.

Out-of-town readers of our advertisements ask advertisers to give address as well as phone numbers, as it is not always possible to communicate through the phone.

To insure insertion Classified Ads should reach The Colonist before 10 p.m. on the day previous to publication.

Classified Ads for The Sunday Colonist will be accepted up to 10 p.m. on Saturdays.

The Colonist will not be responsible for more than one incorrect insertion of any advertisement ordered for more than one issue.

Any claim for rebate on account of errors or omissions must be made within thirty days from the date of the same, otherwise the claim will not be allowed.

The Colonist service is available every day from 8 a.m. to 10 p.m., excepting Sundays. Just call 11.

CLASSIFICATIONS

Acreage for Rent	83
Acreage for Sale	82
Acreage Wanted	84
Autos for Hire	66
Automobiles	65
Births	1
Bicycles and Motorcycles	40K
Boats and Launches	70
Building Material	40A
Business Directory	71
Business Opportunities	29
Cards of Thanks	4
Church Notices	9
Clothing, Furs, Shoes, Etc.	40B
Coming Events	10
Dancing	25
Deaths	2
Dressmaking	28
Educational	23
Farms for Rent	86
Farms for Sale	85
Farms Wanted	87
Flats and Apartments to Rent	53
Flats and Apartments Wanted	54
Flowers	7
For Sale, Miscellaneous	40
Furniture	40D
Fuel	40C
Funeral Directors	6
Furnished Houses for Rent	55A
Furnished Rooms for Rent	49A
Furnished Rooms Wanted	50A
Halls to Rent	22
Housekeeping Rooms to Rent	51
Housekeeping Rooms Wanted	52
Houses for Sale	78
In Memoriam	5
Listings Canceled	77
Lodges and Societies	32
Lost and Found	29
Machinery	64
Marriages	3
Maternity and Convalescent Homes	62
Miscellaneous	37
Money to Loan	31
Monumental Works	8
Music	24
Musical Instruments	40E
Nursery Stock, Plants, Etc.	40H
Personal	21
Professional Directory	72
Property for Sale	80
Property Wanted	81
Poultry and Livestock	63
Radio	40F
Room and Board	47
Room and Board Wanted	48
Situations Wanted—Female	18
Situations Wanted—Male	17
Stoves, Ranges, Furnaces	40L
Summer Resorts	61
Teachers Wanted	15
Timber	30
To Exchange—Miscellaneous	22
To Exchange—Real Estate	76
To Rent—Miscellaneous	38
Unfurnished Houses to Rent	55B
Unfurnished Rooms to Rent	49B
Unfurnished Rooms Wanted	50B
Wanted—Female Help	14
Wanted—Male Help	13
Wanted Miscellaneous	41
Wanted to Borrow	32

1 BIRTHS

PETFORD—To Mr. and Mrs. A. Petford, Blubber Bay, Texada Island, a son, June 10, at the Royal Jubilee Hospital.

2 DEATHS

MAUDE—At St. Joseph's Hospital, June 12, Commander Eustace Maude, R.N., passed peacefully away, the much beloved husband of Mrs. Eustace Maude, aged eighty-one years.

6 FUNERAL DIRECTORS

HAYWARD'S B.C. FUNERAL CO., LTD. Established 1867. 734 Broughton Street, Victoria, B.C. Phones: 2235, 2236, 2237, 2121L

SANDS FUNERAL CO. Office and Chapel 1612 Quadra Street. Phones 3306, 6035 and 7442L

THOMSON & FETTERLY'S FUNERAL HOME 1625 Quadra Street. Phone 498—Night and Day

McCALL BROTHERS "The Floral Funeral Home" Johnson and Vancouver Sts. Phone 382

S. J. CURRY & SON Funeral Directors 980 Quadra Street Phone 940

7 FLOWERS

SAVORY'S—WEDDING BOUQUETS, DEsigns, etc. Phone 1024. 1431 Douglas.

WOOD'S FLOWER SHOP, 1605 DOUGLAS. Cut flowers and designs. Phone 1130.

7A FUNERAL DESIGNS

BALLANTYNE BROS., LTD. Cut Flowers and Designs. 645 Fort Street Phone 204. Greenhouses: North Quadra Street

8 MONUMENTAL WORKS

STEWART MONUMENTAL WORKS, LTD. Take No. 2 or 7 street car to works, 1401 May Street. Phone 4617.

10 COMING EVENTS

CABARET AND DANCE, UNDER AUSpices of the Ladies of South Saanich Parish, Agricultural Hall, Saanichton, Friday, June 13; Ozard's Orchestra. Admission, 75 cents.

DANCE, McMORRAN'S PAVILION, CORdova Bay, every Saturday at 9. Pitt's orchestra.

DANCE — SONS OF CANADA HALL every Saturday night, 8:45 till 11:45. Admission 25c.

DANCE—SATURDAY NIGHT, AMPHION Hall, 9 to 12. Evelyn Holt's orchestra. Admission 25c.

ILLUSTRATED LECTURE, "LEGENDS and Historic Gems of Great Britain," by Mrs. Tillemont-Thomason, Imperial Government lecturer, Friday, 2 p.m., 202 Union Building, View Street; auspices Victoria Women's Institute. Collection taken.

J.B.A.A. DANCE, CLUBHOUSE, GORGE, Saturday, June 14, 8:30. Admission 50c. Refreshments.

L.O.A. DANCE WILL BE STAGED FRIday night at the Orange Hall. Dancing from 8 till 11:30. A snappy orchestra will be in attendance. Under the auspices of Sir Edward Carson Lodge. Admission 25c.

MR. W. H. DUNCAN, OF COPELAND Spode Factories, is showing at the Empress Hotel, Room M 30, the first display of this famous china on the Coast. Inspection invited, today only. Robertson, Ltd.

SHETLAND PONIES FOR SALE OR HIRE by hour, day or week. Take one or two to the picnic for the children; give them a good time. 724 Pandora Avenue. Phone 8238L.

SONS OF ENGLAND MARINE DEGREE, last meeting of season, Friday, June 13, 2 p.m.

THE TOBY JUG, HAMSTERLEY LAKEside—Dancing every Saturday evening, 8:15 o'clock. Ozard's splendid 3-piece orchestra.

10 COMING EVENTS (Continued)

THE TOBY JUG, HAMSTERLEY LAKEside—Dancing every Wednesday evening, 8:15 o'clock. Ozard's splendid 5-piece orchestra.

VICTORIA BOYS' BAND WILL HOLD A dance at Shrine Hall, June 30. Come and have a good time.

W.A. TO CANADIAN LEGION, PRO Patria, whist drive tonight, 2:30; good prizes. 625 Courtney.

13 WANTED—MALE HELP

DISTRICT REPRESENTATIVE REquired by a well-known Canadian life insurance company, for Nanaimo-Alberni territory. Special contract for an experienced man who can produce. Applications will be considered from men without experience who have an intimate knowledge of the territory. Please write fully to Box 9351, Colonist. Correspondence confidential.

OLD ESTABLISHED VANCOUVER FInancial house requires city and country representatives for new department, full or part time. Selling experience helpful but not essential. Write, giving phone and references. Box 9372, Colonist.

SALESMEN—NEW ORGANIZATION HAS opening for several men of ability. Apply the May Tag Co., Ltd., 1427 Douglas Street.

WANTED—PERMANENT FARM HELP, to bach; good milker; $70 per month. Apply Mallowmot Farm, North Crossroad, Saanich.

WANTED — A TRUCK DRIVER, WITH some capital. Box 9410, Colonist.

JOHN WOOD
Vocational and Technical Adviser
Agent for
International Correspondence Schools, Canadian, Limited.
709 Yates Street. Phone 4112; Res. 6720L

14 WANTED—FEMALE HELP

AUCTION AND CONTRACT BRIDGE Studio, Linden Avenue. Phone 822.

CAPABLE YOUNG WOMAN AS COOKgeneral; two adults. Good wages; references. Box 9242, Colonist.

EXPERIENCED WOMAN, PLAIN COOKing and housework in apartment. Home nights. Call Apt. B, Seacroft, between 12 and 2 p.m.

GOOD OPPORTUNITY OFFERED, ENergetic ladies. Splendid commission; reliable firm. Box 9266, Colonist.

LEARN BEAUTY CULTURE. ENROLL Victoria Hairdressing College, only school in Victoria. We prepare for the B.C. Board of Examination, low fee; terms. 114 Woolworth Building.

LADIES—YOU CAN GET FREE HAIRdressing every day at Victoria Hairdressing College, 114 Woolworth Bldg.

SALESLADIES — NEW ORGANIZATION has opening for several women of ability. Apply the May Tag Co., Ltd., 1427 Douglas Street.

WANTED — MOTHERLY WOMAN TO care for healthy baby boy, 3 months old, in own home. Box 9396, Colonist.

WANTED—A CHILDREN'S NURSE FOR three small children, ages 4 years, 2½ years and 3½ months. Take entire charge. Wages $30 per month. Apply Mrs. Fanning, Buena Vista Hotel, Cowichan Bay, V.I.

WANTED—EXPERIENCED LADY HAND presser. Those with experience only need apply. Pantorium Dye Works.

WANTED—AN EXPERIENCED WAITress; also capable housemaid. Box 9280, Colonist.

40 BERRY PICKERS, FIRST WEEK June. Phone W. Bickford, Keating, 14G.

15 TEACHERS WANTED

APPLICATIONS WILL BE RECEIVED by the undersigned for teachers of manual training and home economics up to noon the sixteenth day of June, 1930. State experience and forward credentials to
H. F. HEWETT, Secretary
Board of School Trustees of Oak Bay
2185 Oak Bay Avenue, Oak Bay, B.C.

17 SITUATIONS WANTED—MALE

A. J. GREGG, HOUSE WINDOWS cleaned, 5 cents each, outside. Phone 2452.

HANDY MAN WANTS WORK; HOUSE painting, etc. Box 9355, Colonist.

ENGLISH PUBLIC SCHOOL MAN, AT present assistant on Okanagan ranch, would like similar position on Island. Fast and thorough dry-hand milker. Box 9341, Colonist.

EX-SERVICE MAN, MARRIED, REquires work any kind. Good car driver. Box 9295, Colonist.

MIDDLE-AGED MAN, SMART AND ACtive, wants work place of trust. Can do all forms of work. Good milker. Box 9399, Colonist.

TIM KEE, CHINESE EMPLOYMENT agent, 1315 Government Street; phone 811.

YOUNG MARRIED MAN, WITH SIX years' sales experience, wants steady work with reliable firm, in or out of town. Box 9317, Colonist.

17A PAINTERS AND DECORATORS

F. C. WHITE, INTERIOR DECORATOR, house painting, roof expert. Phone 1014.

PAINTING HOUSES BY DAY OR CONtract. Would like some work. Phone 7160R.

PAINTING, PAPERHANGING, KALSOmining. Estimates free. Phone 5586R3. First-class work.

PHONE SECRETARY OF LOCAL UNION 1118 if you need a painter. Phone 7175Y.

17C CARPENTERS AND CONTRACTORS

ALTERATIONS, HOUSE RAISING, foundations, roofs repaired. Estimates given. 7278 and 2349L. O'Regan.

ALTERATIONS, GARAGES, FENCES, etc. Easy terms. Phone K. P. Irvine.

CONCRETE AND CEMENT WORK, foundations, basements, sidewalks. Briar & Fryer, phones 7624X2 and 6739X.

IF YOU WANT A CARPENTER, PHONE secretary of local union, 317.

17E GARDENERS

BORDERS PLANTED, LAWNS LAID; satisfaction guaranteed. Phone 6909.

18 SITUATIONS WANTED—FEMALE

COOK, EXPERIENCED, WANTS POSItion. 5451L.

EXPERIENCED WAITRESS WOULD like position in private hotel, in or near Victoria. Phone 7013R.

GOOD NEEDLEWOMAN DESIRES plain sewing or children's clothes at home. 2832R.

THOROUGHLY EXPERIENCED HEADwaitress seeks position in first-class hotel. Capable of taking complete charge, including bookkeeping and typing. Local references. Box 9358, Colonist.

WANTED — SITUATION AS HOUSEkeeper for elderly person, or upstairs work. Phone 1607R. Box 9248, Colonist.

WANTED—BY RELIABLE WOMAN BEtween forty and forty-five, position as housekeeper to elderly couple or invalid lady. No objection to country. Box 9363, Colonist. References exchanged.

WELL EDUCATED YOUNG LADY DEsires position of any kind in city (not housework). Quick at mathematics. Box 9388, Colonist.

YOUNG WOMAN WANTS OFFICE OR house cleaning, or mind children by day or hour. Phone 6449X.

21 PERSONAL

A TURKISH BATH BENEFITS RHEUmatism, sciatica, neuritis. Eliminates poisons. Miss Von Becker, 722 Yates. Phone 1784.

ARE YOU PARTICULAR ABOUT HAVing correctly printed wedding stationery? Consult The Colonist Printing Department. Phone 127.

ATTENTION! — YOUR PROBLEMS solved. International expert, psychologist, vocational and psycho-analyst. Apply Moiva Studio, Belmoral Hotel, 1109 Douglas Street. Phone 2780.

BABY GIRL FOR ADOPTION. BOX 9369. Colonist.

21 PERSONAL (Continued)

CONSTIPATION SUCCESSFULLY TREATed by natural methods. G. Spence Matthews, Jones Building.

DO NOT OVERLOOK YOUR WEDDING invitations till the last minute. You will be pleased with our work and our prices are reasonable. The Colonist Job Printing Department, phone 127.

ECZEMA, ITCH, PIMPLES, PSORIASIS, piles, ulcerated legs. Try George Lee's Old Chinese Eczema Remedy. 1501 Government Street.

FOR RAWLEIGH PRODUCTS PHONE Chris Wade, 1425 Fort Street, 4806.

GOING TO PEACE RIVER WITH CAR—Want to meet party; share expenses. Phone 9201L2.

IF YOUR WATCH DOES NOT GIVE satisfaction, bring it to the "Watch Bench." Mainspring, $1; cleaning, $1. Old gold bought. 1220 Broad Street.

LARGE CHOICE OF ENGLISH, CANAdian, and American periodicals for free use of visitors to Hamsterley Lakeside. It is like a cosy club. Teas served from 25c up. Lunch at any time. Hamsterley Lakeside.

MADAME OLIVIA, CLAIRVOYANT, front suite, 735½ Fort St. Phone 1296.

MADE-TO-MEASURE SUITS, $24 UP. Rankin, Tailor, 724 Pandora Avenue.

MENZIES NURSING & CONVALESCENT Home. 120 Menzies St. Phone 4926.

MARCEL AND HAIRCUT IN YOUR home; experienced operator. 4061R1.

NEW EASIETTE ELECTRIC WASHER—Only $115. A. E. Taylor & Co., 712 Yates.

"RESTHOLME"—MRS. WOODS, Graduate nurse. 1434 St. Patrick, Oak Bay. Phone 3442.

SPIRELLA CORSETS—301 JONES BLDG. Phone 4465. Hours, 3 to 6.

THE NEW CHRYSLER PLYMOUTH sedan now selling for $995, delivered Victoria. Thomas Plimley, Ltd.

TURKISH BATH—STEAM OR ELECtric salt baths. Harry Lowenborg, Stockholm graduate masseur; specialist rheumatism, sciatica, etc. Crystal Garden. Phone 3297.

WILL MR. McLEOD, OF WASHINGton, kindly phone 2748R with reference to his dog, "Tip."

23 EDUCATIONAL

B.C. DRAMATIC SCHOOL—ELOCUTION, public speaking, dramatic work. $25 per year.

ENROLL TODAY
AT SPROTT-SHAW SCHOOL

COURSES — Commercial, Stenography, Secretarial, Civil Service, Clerical, Radiotelegraphy, Preparatory. Complete equipment, competent staff, individual instruction, positions for graduates.
James H. Beatty, Manager.
Sprott-Shaw Building, 1012 Douglas Street Phone 922

COACHING—MATHEMATICS, BOTANY, zoology. Mrs. B. Johnson, B.Sc., Lond. 112 Beechwood.

IS YOUR CHILD BEING RETARDED IN his school work by a weakness in a few subjects? Coaching during vacation months will eliminate these weaknesses. Seven years' success in departmental examinations. Reasonable terms. Write or phone Box 9314, Colonist.

ROYAL BUSINESS SCHOOL (OVER Campbell's, Government St.), Phone 8244. Principal, Miss E. W. Sayer. Full commercial and secretarial courses. No failures. Highest successes in the city.

SHORTHAND SCHOOL, 1011 GOVERNment Street. Business subjects, thorough tuition. E. A. MacMillan, principal. Phone 374.

THE STANDARD SCHOOL OF STENOGRAPHY AND TYPEWRITING
G. M. DICKSON
Night Classes Monday and Thursday, 7 p.m.
MT. DOUGLAS BLK., OAK BAY JUNCTION
TELEPHONE 2532

THE NEW ERA BUSINESS SCHOOL, Hibben-Bone Bldg. Phones 2892, 5640L. Shorthand, typewriting, bookkeeping, etc. Coaching in all high school subjects.

VICTORIA SCHOOL OF EXPRESSION
Public Speaking, Elocution, Plays, Singing, Preparation for Festivals.
MRS. WILFRID ORD, F.T.C.L.
1005 Cook Street Phone 229

ART

COMMERCIAL ART SCHOOL, 739 YATES Street (over Harman's). Phone 73.

24 MUSIC

ATTFIELD—MANDOLIN, BANJO, GUITAR. B.C. Academy. Ph. 3647-2086Y.

BANJO, MANDOLIN, GUITAR AND ALL stringed instruments taught by W. G. Plowright, 1118 Broad Street. Phone 1652. Res. phone 2625R1. Hours, 1 to 9 p.m.; Saturday, 9 to 1.

24B VIOLIN

ERNEST SEMPLE, VIOLINIST AND teacher. Studio, phone 2647; res., 2199.

24C SINGING

ADAM BOYD, TEACHER OF SINGING. Studio, 1305 Yates Street. Phone.

25 DANCING

BALLROOM DANCING — THE LATEST steps. Tap, tango, ballet, acrobatic, etc. Phone Mlle. Louise, 2184L.

BRUSH UP YOUR BALLROOM DANCING —You will enjoy it, so will your partners, if you learn just how, by Jose Farrington, Victoria Studio of Dancing; also ballet dancing. Tap dancing and ballet by Christensen, of New York. 632½ Fort Street.

28 DRESSMAKING

AN EXPERIENCED DRESSMAKER—Work by the day. Phone 2730L.

CHOKERS, FURS, REMODELED; MODerate charge. Phone 4165.

LOOSE COVERS FOR FURNITURE AND car. Dressmaking. Phone 7557R.

29 LOST AND FOUND

FOUND—SUM OF MONEY, ESQUIMALT Liquor Store. Inquire from vendor.

LOST—WALLET, IN TOWN, CONTAINing receipts and money. Phone 5549L.

LOST—BLACK LEATHER HANDBAG IN ladies' cloakroom, Hudson's Bay, containing small purse and money. Reward. Phone 4588L.

LOST — LEATHER POCKET WALLET containing receipts of value to owner only. Reward. 345 Chester Street, City, or phone 4795L.

LOST—A GOLD WATCH ON EXTENsion bracelet. Phone 259.

STRAYED FROM 550 HEAD STREET—English setter dog; hair clipped short. Please phone 1216R.

STRAYED — YOUNG BAY MARE, 1,000 lbs.; blazed face, three white stockings, branded P over M on right hip—belled. Reward. Gregory, Millstream P.O.

WILL THE PERSONS SEEN TAKING silver mesh bag from the South African Plume Shop, please return to the Poodle Dog Cafe, and no questions will be asked.

30 TIMBER BROKERS

FOR SALE—1½ MILLION FEET TIMber, close to railroad. More available. Apply 1221 Broad Street.

TIMBER FOR SALE, GIRDWOOD & CO., Pemberton Bldg.

31 MONEY TO LOAN

AGREEMENTS AND MORTGAGES PURchased. Money to loan. Foot & Manzer, Barristers, Bank Nova Scotia Bldg.

LARGE AND SMALL AMOUNTS—Building loans a specialty. No delay. Brown Bros., 206 Pemberton Building.

MONEY TO LOAN
On Mortgage, Straight Loans, or Monthly Repayment.
Heisterman, Forman & Co., 606 View St.

MONEY TO LOAN ON FIRST MORTgage. Swinerton & Musgrave, Ltd., 640 Fort Street.

MONEY TO LOAN ON IMPROVED REAL estate at current rate of interest; strictly confidential; quick decisions; reasonable charges. P. R. Brown & Sons, Ltd., 1112 Broad Street. Phone 1072.

SEVEN PER CENT MONEY AVAILABLE in a limited amount on first mortgages, good improved residential property. The Royal Trust Company, Belmont House, Victoria

Double Service in Want Ads

You can telephone your answers as well as your classified advertisements to The Colonist. Readers are often interested in Want Advertisements that do not carry the names or addresses of advertisers, but a Colonist box number. For the accommodation of those readers who find it inconvenient to write an answer, and to serve the advertiser better, we will take replies to Box Numbers over the telephone.

The Colonist service is available from 8 a.m. to 10 p.m., excepting Sundays. Phone 11.

32 WANTED TO BORROW

MONEY WANTED—WE HAVE FOR disposal some very choice first mortgages of $400, $500, $750, $1,000, $1,200 and $2,000 respectively, at the current rate of interest. If you have idle funds we shall be very pleased to show you our offerings. P. R. Brown & Sons, Ltd., 1112 Broad Street. Phone 1076.

37 MISCELLANEOUS

AUTO TRUNKS BUILT TO FIT YOUR car. Loose covers for cars a specialty. Furniture repairs and upholstery. Victoria Auto Trunk Works, 2013 Oak Bay Ave. Phone 8186.

ARRIVING DAILY — FISHING BOATS, with good supplies of fish in season. Askey's Fish Market, 624 Yates Street. Phone 3619.

ALL YOUR TRASH WILL BRING YOU cash, such as rags, bottles, also tools, stoves, furniture, or anything else. We call anywhere and pay best prices. Phone 8186.

LAWN MOWERS SHARPENED, COLlected and delivered. Elves Bros., 1422 Broad Street. Phone 3040; res. 8101L.

LAWN MOWERS! — WE SELL, EXchange, sharpen or repair them. Phone 446, Gill Bros., formerly Carver & Son, 738 Fort St.

LAWN MOWERS SHARPENED, $1; FREE delivery. Paden Bros., 1410-12 Douglas St., Phone 217.

SAWS, ALL KINDS, FILED, SET, gummed, etc. Phone W. Emery, 1567 Gladstone Avenue.

38 TO RENT—MISCELLANEOUS

FOR RENT—STORE, NORTH DOUGLAS Street, from March 1. P. M. Russell, 112 Pemberton Bldg.

OPPORTUNITY FOR BUTCHER
ROYAL OAK—Good location, store 10 ft. by 35 ft., with showcases, scales, etc. Now available. $35 per month.
PEMBERTON & SON
625 Fort St. Phone 288

STORE, 15 x 82 FT.—714 VIEW STREET. Next to Carey's Tea Store, View St.

40 FOR SALE, MISCELLANEOUS

40A BUILDING MATERIALS

A LARGE QUANTITY OF CORRUGATED iron, all sizes in pipe and fittings, also roofing paper. Victoria Junk Agency, 1314 Wharf Street, phone 1336.

40B CLOTHING, FURS, SHOES, ETC.

FUR COLLAR AND CUFFS—AFRICAN Blue Monkey. Suit elderly lady. Sacrifice. Phone 7264Y.

40C FUEL

100 LBS. SACK COAL, 75c, DELIVERED. Phone 137 or 138.

40D FURNITURE

FOR SALE, CASH — OWNER LEAVING soon, good Willis piano, $200; French oak bedroom suite, $250; Empire mahogany bookcase, $75, and other articles. Phone 6549Y, mornings.

40E MUSICAL INSTRUMENTS

A FEW BARGAINS AT THE WILLIS Piano House: A Gerhard Heintzman upright Louis piano, practically as good as new; a wonderful bargain (terms) at $250. An upright piano in fumed oak, in perfect condition, for $275. A $190 cabinet style Victrola for $90; and we've a couple of Edison cabinet gramophones at $10. Willis Pianos, Ltd., 1003 Government St. Phone 514.

CONN TRUMPET, IN GOOD CONDItion. Phone 4561L.

USED MACHINES
FOR THE SUMMER CAMP
AT BARGAIN PRICES
FROM $17.50 UP
DAVID SPENCER, LTD.
(Music Dept.)

40F RADIO

AERIALS PUT UP, $2.75. COMPLETE. Phone 735.

A GUARANTEED SECOND-HAND OR new electric radio sold on easy terms. Victory Cycle Works, 581 Johnson Street. Phone 735. Opposite Red Cross Workshop.

DE FOREST CROSLEY RADIO, LATest model, 4 months old, cost new, $200. Will take big loss for quick sale. Phone 8064X.

DE FOREST CROSLEY RADIO, ELECtric, cabinet. 1317 Shakespeare St., evenings.

ELECTRIC RADIOS FOR HIRE BY THE week or month. 281 Johnson Street; phone 725.

EXPERT RADIO SERVICE. ALL TYPES and models of radio sets repaired. Silver-Marshall Service Station; operator, E. P. Siddell, 320 Moss St. Phone 2396.

FOR SALE — HIGH CLASS ALL-ELECtric radio at attractive cash price. Phone 7862L.

GET a GOOD SECONDHAND RADIO AT a very fair price. All guaranteed. Call and see for yourself. S. Goucher, 755 Yates Street.

PORTABLE RADIOLA SUPERHETERODyne, 2 tubes, with speaker and batteries. Brings in Eastern stations on loop aerial. For further information, phone 5667X.

PHILCO CONSOLE, 1930; WAS $254; $185. Box 2780, Colonist.

RADIOLA 32, COMPLETE, $27.50. Box 2777, Colonist.

STEWART-WARNER, CONSOLE MODEL, 1930; cost $252; yours for $190. Box 2771, Colonist.

SAVE $42 ON A NEW SPARTON RADIO!
WE offer two only at $219.20 each. They were $261.50. Take advantage of this reduction today. Hear this magnificent radio—the finest in the world—in your own home tonight.
CONVENIENT TERMS ARRANGED.
DAVIS & KING, LTD.
717 Fort Street Phone 711

RADIO BARGAIN
3-TUBE "VOICE OF THE PRAIRIE" RADIO, made by W. W. Grant, Station CFCN, Calgary, Alta., with tubes, $20.
RADIO-LECTRIC, LTD.
222 Fort Street Phone 3111

40K BICYCLES AND MOTORCYCLES

IT'S EASY TO OWN A BICYCLE—$5 down and $5 per month. Expert bicycle repairs; thirty years' experience. Victory Cycle Works, 581 Johnson Street. Phone 735.

LADY'S RUDGE-WHITWORTH BICYCLE for sale cheap. Phone 8277L.

40L STOVES AND RANGES

BROWN'S DEPENDABLE STOVE STORE, 1132 Mason Street. Phone 5187. Almost new dandy Imperial, $42.50.

GAS RANGE, NEARLY NEW—Call 427 Superior Street.

RANGE CASTINGS FOR ALL MAKES of ranges. B.C. Hardware, 712 Fort St.

RANGES—$3 PER WEEK. PHONE 4680. 712 Pandora Avenue. Sole agents for Findlay Ranges. McClary repairs.

SIX-HOLE RANGE, WATERFRONT, white enameled oven door, thermometer, $35. Carter's Stove Store, 822 Fort Street. Phone 2163

40 FOR SALE, MISCELLANEOUS (Continued)

40X MISCELLANEOUS

BABY BUGGY—NEW, DARK BLUE. $20. Phone 6108L.

BOATS, LADDERS, PARK SWINGS, dog kennels, chicken houses. Jones Bros., 827 Fort Street. Phone 1692.

BLACK GARDEN LOAM, CLAY, SAND, cinders, gravel, manure, delivered anywhere. Hauling, grading, fencing, etc. Phone 8453R1.

BURN ROCKGAS—COOKING, LIGHTING, HEATING. ANYWHERE. 565 YATES STREET.

CHILD'S WOODEN COT—IVORY, WITH mattress. Clean, good condition. Phone 6458R.

ELECTRIC WASHING MACHINE SALE—Used washers cheap. A. E. Taylor & Co., 718 Yates.

ENGLISH BABY BUGGY—GOOD CONdition. Phone 3144R.

FOR SALE — MONTESSORI OUTFIT. Box 9397, Colonist.

GENERAL ELECTRIC ¼ H.P. MOTORS for sale cheap. May Tag Shop, 1427 Douglas.

GOATS' MILK DELIVERED IN OAK BAY and district. C. H. Unwin. Phone 7507X2.

INDIAN DUGOUT, 14 FT. LONG — Also small tent, good condition. Phone 2173L.

LATE MODEL HOOVER. SNAP FOR cash. 475 Head Street.

PAINTS, OILS, VARNISHES AND WINdow glass. The Staneland Co., Ltd., 840 Fort Street. Phone 27.

RANGE CASTINGS FOR MOSTLY ALL makes. B.C. Hardware.

SIX-HOLE GURNEY-OXFORD RANGE, bookshelves, sewing table, glass, brooms, etc., kalsomine brushes. Phone 9277L.

SNAP—DROPHEAD SEWING MACHINE, $30. 712 Yates. Phone 633.

STOVES AND RANGES, MANY MAKES. We repair and install coils, waterfronts, parts, boilers, etc. Southall's Stove Exchange, 801 Fort Street. Phone 4239.

TWO ELECTRIC RANGES, MOFFATT, $25 each; 6-tube Northern R4 radio, $30; electric iron, $2.50; 100 ft. stranded aerial wire, 75c; Knapp A power pack, $15; Tungar charger, $8.50. H. D. Meinwaring & Co., 815 Fort Street. Phone 6011.

TENOR BANJO, $12.50; EASTMAN KOdak, $4.50; rifle, Winchester 22-cal. peeter, $12.50; shotgun, $8.75; ejector shotgun, $50; one-tube radio, $6; two-tube radio, $4.75; war office field glasses, $13.50; Dunlop tires, $1.45; bicycles, $8.75; 201A tubes, $1.25; eight-tube super het. radio, $35; Belkite trickle charger, $8.75; electric radio, $67.25; late-style spectacles to fit any sight, $3.75; Jacob Aaronson's New and Second-Hand Store, 581 Johnson Street. Phone 735. Opposite Red Cross Workshop.

THE NEW CHRYSLER PLYMOUTH sedan now selling for $995, delivered Victoria. Thomas Plimley, Ltd.

WASHING MACHINES — BEATTY, Whitecap and miscellaneous electric washing machines for sale, cheap. May Tag Shop, 1427 Douglas.

WASHING MACHINE—EASY ELECTRIC, new $180; for sale cheap. The Maytag Shop, 1427 Douglas.

3 POUNDS OF SCOTCH AND BUDweiser malt, 1 packet hops, 2 lbs. Demerara sugar, 1 yeast cake—all for 90c. Delivered anywhere. Hill's Grocery. Phone 137 or 138.

Estd. 1908 Oldest Adv. Agency in B.C.

"Advertising is to business as steam is to machinery"

WHEN YOU'RE IN A HURRY FOR

1. Circular letters
2. Letters with name filled in at top
3. Price lists
4. Circular postcards
5. Notices of meeting
6. Programmes
7. Addressing and mailing
8. Ruled forms for office or factory
9. Newspaper advertising
10. Advertising by mail

—get in touch with us for samples and prices. We can suit you and prices will be found reasonable. Special quotations for churches, clubs and lodges.

NEWTON ADVERTISING AGENCY
Newspaper Advertising
Multigraph and Mimeograph Circular Letters and Postcards. Addressing. Mailing. Mail Advertising Planned, Printed and Mailed.
Suite 1, 604 Fort Street Phone 1915

41 WANTED—MISCELLANEOUS

ABSOLUTELY HIGHEST PRICES PAID for rags, bottles, tools, stoves, furniture, or anything you wish to dispose of. We call anywhere, any time. Phone 8186.

ANTIQUES, OLD GOLD, DIAMONDS. Best cash prices. Strictly confidential. Rose, 1012 Government Street.

CHICKEN FEATHERS IN ALL GRADES bought by the Victoria Bed & Mattress Co., phone 3146, 776 Topaz Avenue.

LIVING-ROOM AND DINING-ROOM FURNITURE WANTED. PHONE 8400. NO DEALERS.

MRS. JOWITT, 821 FORT STREET, buys and sells ladies' and gents' high-class discarded clothing, antiques of all descriptions. Best prices paid. Phone 2134.

ODDY'S, 1600 DOUGLAS STREET—WE buy good class furniture, china, silver, old jewelry and brassware. Good prices paid. Phone 2653.

PHONE 8186—WE PAY BEST PRICES for bottles, rags, tools, stoves, furniture or anything else you wish to dispose of. We call anywhere, any time. Try us.

VICTORIA JUNK AGENCY CO.
1316 Wharf St. Phone 1332.
Largest buyers of metals, sacks, iron, rags, bottles, pipe, machinery, tools and furniture. Phone calls promptly attended to anywhere.

WANTED—WEE McGREGOR SAW. Full particulars, Tyler, Mill Bay, Cobble Hill P.O.

WANTED — SECONDHAND FURNITURE, stoves, ranges, tools, etc. We buy everything in the junk. Calls promptly attended. Phone 1484. Our man will come to your door. Star Junk Co.

WANTED — ANTIQUE FURNITURE, china, silver, etc. 821 Fort.

WE CALL AND COLLECT WASTE paper. Phone 7342L. 211 Johnson.

47 ROOM AND BOARD

AT 212 VANCOUVER, SINGLE, DOUBLE rooms; good table; central. Ph. 1281Y.

ABERDEEN HOTEL, 941 McCLURE. Transient and residential; central. Running water in rooms. Phone 1018O.

BOARD-RESIDENCE — BRIGHT COMfortable rooms, private family. Close in. Phone 7267R.

BOARD-RESIDENCE, CLOSE IN; PRIvate home; garage. Phone 5060X.

CHEERFUL ROOM, BOARD UNequaled; private home, close in. Phone 8083L.

COMFORTABLE FURNISHED BEDrooms with good board, close in. Phone 7692R. 422 Vancouver St.

COMFORTABLE ROOM AND BOARD, James Bay; also garage. Phone 8097L.

FIRST-CLASS BOARD RESIDENCE. 7733L.

LADY, IN CAMP WITH GIRL, 11, would board 2 or 3 other girls about the same age. Phone 4305R.

ROOM AND BOARD—Phone 8360L.

ROOM AND BOARD WITH YOUNG people; suit working man. Phone 6218R.

ROOM AND BOARD IN PRIVATE HOME near beach, for young ladies or children. Phone 2331R2.

SMALL, CHARMING HOTEL, OSBORNE Court; table board. 217 McClure St. Miss Ewing. Tel. 3973.

THE MAPLES, 1306 YATES STREET—Select room and board; garage. 7676L.

$7 WEEK — ROOM AND BOARD. 736 Pisgard Street. Phone 4048X.

48 ROOM AND BOARD WANTED

LADY, WHO IS NOT VERY WELL, DEsires room and board in nice quiet home with kind, cheerful people. Reasonable. Apply Box 9309, Colonist.

49 ROOMS TO RENT

49A FURNISHED

BROADWAY ROOMS
Clean and Comfortable
75c NIGHT, UP, AND $3.50 WEEK, UP
Corner of Johnson and Broad Sts.

CECIL HOTEL
1323 BLANSHARD STREET
BRIGHT, comfortable modern rooms and bath. Reasonable rates. Phone 1318O.

BEDROOM, SITTING-ROOM, FIREplace; near park and sea. 7248X.

CLOSE JAMES BAY HOTEL — WELL furnished rooms, grate, kitchenette, garage. 6009Y.

UP-TO-DATE, BRIGHT, CLEAN ROOM; with breakfast, if desired; select. 3832R.

51 HOUSEKEEPING ROOMS TO RENT

51A FURNISHED

ATTRACTIVELY ARRANGED HOUSEkeeping rooms; extra bedrooms. Phone 8003X.

ATTRACTIVE HOUSEKEEPING ROOMS, conveniences. 441 Vancouver Street.

BELVOIR LODGE — SELECT HOUSEkeeping rooms. 1176 Fort. Phone 9046.

COMFORTABLE FURNISHED HOUSEkeeping rooms, walking distance, $4. 1320 Yates.

CLEAN COMFORTABLE HOUSEKEEPing rooms, with kitchenette. 1134 Fort.

COMFORTABLE SINGLE HOUSEKEEPing room, gas, $2.50 per week. 702 Vancouver Street.

COMFORTABLE HOUSEKEEPING ROOM —1306 Yates.

COMFORTABLE TWO-ROOM SUITE—Near Beacon Hill Park, sea. Fireplace. 1017 Oliphant Street.

DELHI HOTEL—HOUSEKEEPING AND single rooms. 217 Yates Street. Mrs. Skelton.

FURNISHED FRONT ROOM WITH kitchenette, central. Apply 413 Belleville Street. Phone 902L.

FURNISHED AND UNFURNISHED housekeeping rooms; garage; large garden. Phone 4469.

FURNISHED HOUSEKEEPING ROOMS—Cabins, $3 month up. 1036 Hillside.

HOUSEKEEPING ROOMS, SUITES, fully modern; central; elevator service; comfortable modern bedrooms at reasonable weekly and monthly rates. Ritz Hotel, 710 Fort. Phone 51.

HOUSEKEEPING ROOMS, $3 UP—907 Blanshard. Phone 2782L.

NICE CLEAN ROOM, ON GROUND floor, with kitchenette. Phone 1024 McClure.

THREE FURNISHED BEDROOMS ADjoining community kitchen (suitable three girls); also two other bedrooms. Rates very reasonable. Pleasant outlook. Phone 4253R.

YALE ROOMS, 711 JOHNSON STREET. Comfortable modern housekeeping and sleeping rooms. Rates, including gas and linen, $3.50 to $4.50 per week. Phone 8371O.

819 COOK ST.—BRIGHT, COMFORTable, light housekeeping room. Phone 5365L.

53 FLATS AND APARTMENTS TO RENT

ARTISTICALLY FURNISHED, ULTRA-MODERN SUITE IN THE DE COSMOS APARTMENTS, 1189 YATES STREET. MANAGERESS ON PREMISES.
VICTORIA REALTY & BUILDING, LTD.
216 VIEW ST. PHONE 3036-2148

ALVIN APTS.—SMALL STEAM HEATED apartment, all conveniences. 1009 Johnson Street.

A SUNNY FURNISHED SUITE, CENtral, near car and beach. Phone 7892R.

AT THE GRANGE, 650 LINDEN—Bright furnished suite. Phone 2189.

ATTRACTIVE SUITE FURNISHED OR partly furnished, 240 Linden Ave.

AT MT. EDWARDS, VANCOUVER ST.—Furnished or unfurnished flat for rent, with Frigidaire. Phone 3242.

A TWO-ROOM APARTMENT, FURnished; kitchen and bedroom; near High School. 1251 Pandora Avenue. Phone 4703L.

A NICE FURNISHED THREE-ROOM apartment, sleeping porch, $30; near town. 1351 Pandora Avenue. Phone 4703L.

AT THE OLYMPIC, 1130 MAY STREET —A beautiful 2-room furnished apartment. $36.

AT MODERATE RENTS—NICELY FURnished suites, Le Roy Apartments, 503 Montreal.

BEAUTIFULLY CLEAN, COSY SUITE—Moderate rent. Apply 1721 Quadra.

BELL APTS., 1021 COOK—FURNISHED suits. Phone 7672X.

BELWILL APARTMENTS—2 AND 3-room suites, furnished. Phone 2524O.

CLEAN, SWEET, AIRY AND HOMELIKE, well-furnished small apartments, with gas-equipped kitchenettes, ample bathroom, shower bath and toilet accommodation. Interview room for use of guests. Heat, light, hot and cold water provided free. Rentals moderate. See Mrs. George H. Allen at the new "Victoria House," 1114 Rockland Avenue.

CYN-DO-MYR — LARGEST AND BEST furnished apartments in the city. Separate entrances. 425 Michigan. Ph. 7602L.

CARLTON APTS., 711 PANDORA—FURnished suites; housekeeping rooms.

FOUR-ROOM SUITE, FURNISHED—2640 Wark Street.

FOR RENT—FURNISHED OR UNFURnished suites, with private bath. Phone 4221L.

FAIRFIELD — 2-ROOM SUITE, FULLY furnished. Phone 6993L.

FURNISHED AND UNFURNISHED suites, modern conveniences, close in. Broadway Court, 442 Superior Street. Phone 9400.

FOR RENT—FURNISHED APARTMENT, 2 rooms and bath. 449 Quebec Street.

FOUR OR FIVE-ROOM PARTLY FURnished suite, ground floor; close to beach. Phone 8446L.

LARGE FRONT HOUSEKEEPING ROOM, also single room; gas, etc. 1145 Rockland.

MARINE CHALET, OAK BAY — VICtoria's finest furnished kitchenette apartments, electric refrigeration; near beach, car line and golf links. Phone 2756.

NICELY FURNISHED 2-ROOM APARTment, garage, 8 minutes from Hudson's Bay; reasonable. 800 Gorge Road

NORMANDIE — NICELY FURNISHED suites, $27.50 and $32; clean and comfortable. Phone 5072O.

OAK BAY—FURNISHED 3-ROOM SUITE near beach and cars. Phone 9032R1 before noon.

OAK BAY—NEAR BEACH. TWO APARTments for rent, one furnished, one unfurnished. Phone 2481.

ROSTREVOR, 1142 OSCAR ST.—FURnished suite, single room. Phone 1432.

SCOTT APARTMENTS
Furnished and Unfurnished Suites

SUNNY UPPER FLAT — GAS, PRIVATE bathroom; quiet; near sea. Ideal location. Phone 5491L.

SAVOY MANSIONS—FULLY FURNISHED flats, one or two bedrooms, sitting-room, bath and kitchen; electric range; $37.50, or unfurnished. Phone 1281.

NEXT DOOR TO EVERYTHING IN TOWN

THE BEVERLEY HOTEL APARTMENTS. 724 Yates Street. Second to none for a permanent or transient home. We specialize in light housekeeping rooms and suites, but also have nice bedrooms. Light, heat, gas, hot water and elevator service inclusive. Come in and see us—'twill be a pleasure to show you around; you will incur no obligation.
Managed by Jas. A. Griffith. Phone 2983

THREE ROOMS—VERY COMFORTABLE. Opposite park. 133 Cook. Phone 3742.

THE LATEST IN APARTMENTS

UNFURNISHED five-room ultra-modern suite in one of the most popular apartment houses in town. Ideal situation; walking distance to business district. Immediate possession.
MEHAREY, ROE & CO., LTD.
624 Fort St., Cor. Broad Phones 2307-2308

WELL-FURNISHED FLATS, ONE OR two rooms, every convenience; pleasant view. Phone 2714R

55 HOUSES TO RENT

55A FURNISHED

TO RENT—FURNISHED

Granite Street, 7 rooms	$150
Foul Bay, 8 rooms	$250
Rockland, 10 rooms	$150
St. Andrews, 7 rooms	$65
Robertson, 4 rooms	$45
Toronto, 2 rooms	$30
Pandora, 5 rooms	$25

H. G. DALBY & CO., LTD.
634 View Street Victoria, B.C.

$35—7 rooms, Carey Road, fully modern.
$45—6-room semi-bungalow, Dunedin St.
$55—8 rooms, Richardson Street, Fairfield.
$65—New stucco, Estevan Avenue, near Willows Park and beach.
Immediate possession to any of these. All are nice homes in best of condition
W. J. GILLILAND & CO.
1303 Douglas Street Phone 5593

A SMALL FURNISHED SUITE, JULY and August, close in, suit two. Trebartha Apts., 1042 View Street.

BUNGALOW FOR RENT — JULY AND August. Reasonable to careful tenant. Phone 7705X.

COMFORTABLY FURNISHED MODERN 4-room cottage, Oak Bay; close to beach; moderate rent. Box 9298, Colonist.

FOR RENT — BEAUTIFULLY LOCATED 8-room house, furnished, with nice surroundings; fully modern; one minute from car line. Apply 1782 Denman Street.

FULLY FURNISHED 2-ROOM HOUSE, garage, near beach. Box 9328, Colonist.

FURNISHED HOUSE TO LET, MICHIgan Street. Rent, $37 month. Adults. Box 9231, Colonist.

FOUR-ROOM BUNGALOW, FURNISHED, sell or lease; select neighborhood. Phone 8562X2 after 12.

FURNISHED COTTAGE FOR SUMMER months. Apply 350 Berwick Street, or phone 3561R.

FURNISHED HOUSES FOR RENT—Good list to choose from for the Summer months, from $35 up. Joseph C. Bridgman, 604 Broughton Street.

FAIRFIELD — NEW 5-ROOM BUNgalow, fully furnished, close to sea. Vacant July 1, $50.

OAK BAY—NEW STUCCO BUNGALOW, 5 rooms, very well furnished, near beach, $60.

OAK BAY—WINDSOR ROAD. EXCEPtionally well furnished 7 rooms, $100.
CHRISTY, HALL & CO., LTD.
640 Fort Street Phone 375

HOUSE IN BEST RESIDENTIAL LOcality, furnished completely, newly decorated, sunny exposure; possession immediately. Phone 4816L.

HOUSES, FURNISHED OR UNFURnished, for rent or for sale, on easy terms. Fred M. Russell, 112 Pemberton.

PARTIAL LIST OF FULLY FURNISHED houses available for the Summer months; linen and cutlery provided; gardens kept up by owners:
Linden Avenue, close in—Eight rooms with four bedrooms, and garage..$100
Cadboro Bay Road, The Uplands, adjoining golf course—Eight rooms with four bedrooms; garage, electric range ... $150
Pemberton Road—Seven rooms with four bedrooms, two bathrooms; secluded garden; garage ... $150
Beach Drive, near sea—Eight rooms with four bedrooms; large garden with tennis court, fruit and vegetables; garage ... $300
Many others on our lists, some for longer terms.
THE ROYAL TRUST COMPANY
Real Estate Department
Belmont House Victoria

SMALL FURNISHED HOUSE, FOUL Bay, with private beach; immediate possession. Rent, $60. Apply Royal Trust Company.

SIX ROOMS, WATERFRONT, OAK BAY. Flat, 5 rooms, nice garden, Oak Bay. Branson, Brown & Co., Ltd., corner View and Broad. Phone 2200.

TO RENT OR LEASE—WE HAVE A number of attractive houses to rent fully furnished, for long or short periods, in the most desirable locations in the city. Apply Gillespie, Hart & Company, Ltd.

TO RENT, FULLY FURNISHED — A lovely 4-room suite in a 4-suite apartment near park, sea, car and city. Inlaid floors, 2-piece bath and shower. Radio, piano, nice furniture. $250 cash for July and August. You will be happy and comfortable here. Wallace & Archer. Phone 1745.

VICTORIA WEST, 2-ROOM BUNGALOW, $25; splendid bungalow home, 2 beds, excellent furniture, $55. Phone 5900. Rosevear & Gordon, 312 Union Bldg.

WELL FURNISHED MODERN 7-ROOM house, close in, $50. Adults. 1329 Pandora Avenue. Phone 1402Y.

WELL-FURNISHED SEMI-BUNGALOW, with garage, on Granite Street, Oak Bay. Living-room, dining-room and usual domestic offices; two bedrooms and bath downstairs and two extra rooms up. Sun porch and garden.
Rent $65 a Month Till November
(Piano Included)
JAMES DOWKER
202 Pemberton Bldg. Phone 1581

WE HAVE A LARGE SELECTION OF furnished homes to rent, from $20 per month upwards, and for almost any length of tenancy. You will save time by seeing us first. Swinerton & Musgrave, Ltd., 640 Fort Street.

55B UNFURNISHED

REDFERN STREET—SIX ROOMS	$22.50
Beach Drive—Seven rooms	25.00
Tudor Ave., Cadboro Bay—Five rooms	25.00
Oak Bay Avenue—Eight rooms	25.00
Alpha Street—Four rooms	10.00

COLES, HOWELL & CO., LTD.
232 View Street

A MODERN 7-ROOM HOUSE, ST. PATrick Street, Oak Bay; close to car. Phone 1492Y.

A MODERN SEMI-BUNGALOW, NEWly painted, Fairfield, $25 per month. Phone 2914

BUNGALOW — SIX ROOMS, MODERN. 2927 Quadra. $20 month. Clark Realty, 639 Yates.

1052 PENDERGAST STREET

FIVE-ROOM LOWER FLAT, CONTAINing large living-room with open fireplace, large dining-room, kitchen, 2 bedrooms; separate furnace. Excellent condition throughout. Immediate possession, $32.
PEMBERTON & SON
625 Fort Street Phone 288

RENT—SUBSTANTIAL SUPERIOR SIX-room bungalow, situated 2042 Washington Avenue, Gorge Road. Every convenience including orchard. Rent, $40 month. To view, apply Craven, 507 Gorge Road.

SIX-ROOM HOUSE, SCOTT STREET—On bus route. Two lots in garden; garage. $25. Phone 4092Y.

SIX-ROOM BUNGALOW, FAIRFIELD, newly redecorated throughout; furnace. Vacant now. $30, or with garage, $32.50. Seven-room house, Oscar Street; furnace, gas, garage, $37.50. Seven rooms near Jubilee Hospital; hardwood floors, furnace, garage, $30. Rosevear & Gordon. Phone 5900, 312 Union Bldg.

SIX-ROOMED HOUSE, CLEAN, NEAR sea and park; $23, including water. Apply 56 South Turner. Phone 1312L.

SEE OUR LIST—ROYAL REALTY CO., 130 Pemberton Bldg.

2136 McLAREN AVENUE, NEAR MONterey School, Oak Bay, 3 rooms; sunroom, sheltered pretty garden, badminton lawn, bus route, electric range available. $28.

1729 DUCHESS ST., NEAR JUBILEE Hospital, semi-furnished, suitable for nursing home or apartments; double-decked veranda, modern, furnace, 2 baths, etc. Two lots, garden, garage 2 cars. Possession June 30. Rent $45. Owner, T. H. Slater, 311 Union Bldg.

1271 FAITHFUL STREET — SEVEN rooms, $45; 984 Island Road, Oak Bay, 7 rooms, $37.50. Foot & Manzer. Phone 212.

57 WANTED TO RENT—HOUSES

57B UNFURNISHED

UNFURNISHED SMALL HOUSE, FLAT or suite of rooms, by married couple (no children); moderate rent. Box 9237, Colonist.

WANTED—FIVE-ROOM FULLY MODern bungalow with garage, in a good district near Victoria, by middle-aged couple, no children. State rent. Box 9400, Colonist.

WE HAVE A WAITING LIST OF TENants for unfurnished houses in all parts of the city. List with us for immediate results. P. R. Brown & Sons, Ltd., 1112 Broad Street. Phone 1076.

61 SUMMER RESORTS

61A COTTAGES AND CAMPSITES

CHARMING SUMMER HOME SITE

AN ISLAND OF 19 ACRES, NICELY wooded, several good bays and beaches. About one hour from Victoria. A Snap at $2,500. Terms.
CROSS & CO.
Belmont House Opposite Postoffice

AT CORDOVA BAY—MODERN CAMP, overlooking beach. Apply Little Arctic Tearooms.

AT SHAWNIGAN LAKE — FURNISHED cottage to rent. Apply 412 Parry Street, near Toronto Street.

BRENTWOOD, VANCOUVER ISLAND, next to Butchart Gardens—Exceptionally good, well-furnished cottages, three to five rooms, electric light in all rooms, very large verandas, piped water; magnificent views of Saanich Arm; warm sea bathing; best salmon fishing at door. Also a few floored tents. Boats and launches to rent. E. B. Andros, Tod Inlet P.O., B.C.

CADBORO BAY — FURNISHED COTtages, camp, rooms. Board, luncheons, teas. Bathing, boats. Richards, ph. 2368Y1.

SUMMER HOME LOTS
$250 EACH
CHOICE LOT at Cordova Bay and one at Florence Lake. We have others to choose from, too.
MEHAREY, ROE & CO., LTD.
624 Fort St., Cor. Broad St. Phone 2308

COTTAGES, LOTS AND ACREAGE AT seashore and lakeshore for sale. A few rentals left. Royal Realty Co., 130 Pemberton Bldg.

FOR SALE OR RENT—CORDOVA BAY, 4-room furnished Summer cottage, large lot. Phone 6108L.

FOR SALE AT GLEN LAKE—Beautiful lot with new 4-room house; price reasonable and easy terms; also 3 lots adjoining. Moore & Whittington Lumber Co., Ltd. Phone 3697 or 590L.

FOR RENT—4-ROOM FURNISHED COTtage. Prospect Lake frontage. E. Lohbrunner, c/o Kent Piano Co., 641 Yates St.

FOR SALE—150 FEET WATERFRONT, Glen Lake; beautifully treed; ten miles from city, paved road; cottage. Phone 545Y1.

LANGFORD LAKE SUMMER CAMP, waterfront lot, good cottage; $850 cash. Phone 4833X.

SUNNY SHORES — NEW CABINS AND cottages; warm sea bathing. R.R. 2, Victoria.

SUMMER COTTAGE TO RENT AT DEEP Cove. Further particulars, apply Mrs. C. Moses, phone 30X Sidney, or P.O. Sidney, B.C.

$1000
DEEP COVE
TWO LOTS IN GARDEN, WITH SMALL COTTAGE. GOOD WELL.
SPARLING
Real Estate and Insurance Agent
Telephone Sidney 1

BRENTWOOD BAY

WELL-BUILT COTTAGE, high position, with uninterrupted view; two bedrooms, large living-room and kitchen; extra large veranda, all screened; some furniture. Price only $1,350.
CHRISTY, HALL & CO., LTD.
640 Fort St. Phone 375

150 FEET FINEST BEACH WATERfrontage in North Saanich, $800. Sparling, Estate Agent, Sidney. Tel. Sidney 1.

61B HOTELS

GOSSIP ISLAND HOTEL — NEW INternal management, hot salt-water baths; every window faces the sea; boating, bathing, fishing, tennis. L. G. Denrochs, Gossip Island, B.C.

MONTAGUE LODGE, MONTAGUE HARbor, Galiano Island—Boating, bathing, fishing, tennis. Farm produce, excellent board. Mrs. Egan, proprietress.

NEW ROYAL SAVARY HOTEL, SAVARY Island, B.C.—First class accommodation, golf, tennis, perfect sand beach, warm swimming, boating, fishing, dancing, launch trips, etc. No mosquitoes. $2.50 to $5 American plan, including tennis and golf. Send for booklet.

"THE FOREST HOUSE"
KILLINEY
P.O., Ewing's Landing
Okanagan Lake, B.C.
Summer resort. Fishing, bathing, boating, tennis. All modern conveniences. Ideal surroundings. No mosquitoes. Long distance phone.

63 POULTRY AND LIVESTOCK

63D SHEEP

FOR SALE—50 EWES AND LAMBS, $7 each. W. Lock, Luxton, R.R. 2.

63F DOGS

COCKER SPANIEL PUPPY, MALE, wanted for little boy's pet. No fancy prices. Box 9157, Colonist.

DACHSHUND PUPPIES FOR SALE from $25. Apply Box 9332, Colonist.

EXTRA SMALL JET BLACK POM, cheap. Box 9394, Colonist.

FOR SALE — SETTER PUPS, REGIStered parents, field trial stock entered for Alberta Futurity Stakes, 1931. Reasonably priced. Four males, 3 females. If interested, for further information regarding breeding, price, etc., communicate with Box 9127, Colonist.

ONE BEAUTIFUL SMOOTH FOX TERrier male pup, 3 months; cheap. Secord Kennels, 2287 Quadra Street.

REGISTERED COCKER SPANIEL PUPS for sale. Phone 7878L.

WELL-BRED PUPS FOR SALE—Phone 8006L mornings.

63G CATS

TO BE GIVEN AWAY—ONE FEMALE, 2 male kittens, 2 months old, to good homes. Phone 7264X.

63X MISCELLANEOUS

FIVE ACRES STANDING HAY FOR sale. Apply J. Congdon, Olan Road, Colquitz.

LARGE SALE AT THE CITY AUCTION Mart, on Saturday, of all kinds of livestock, poultry, rabbits, etc. Large assortment of young cockerels, tools, milk bottles, dump cart, also harness and other miscellaneous. Send your entries early. Sale at 10:30. McPherson, Auctioneer. Phone 5265L.

65 AUTOMOBILES

65A FOR SALE

AUTO SPECIALS — AN ESSEX SIX coach, $250. Hupp touring, rebored, $125. 1928 Star six coach, new paint, overhauled, $500. Garford truck, 2-ton, in real good condition, $500. Packard 3½-4-ton truck, latest model, $700. Two-ton Timken rear-ends, Buda engine, model T.U., 4¼ x 5½, rebored, cheap. Five-ton logging trailer, $250.
Ask for "Mr. Junkie"
PACIFIC AUTO WRECKING CO., LTD.
927 View Street Phone 2322

AUTO SNAP—FORD 1-TON WORM-drive truck, with licence, pneumatic tires, good running order; equipped with Ruckstell axle, cab and body; only $75.
TRUCK HOIST, crank operated through worm gears to driver, complete with cables, pulleys and upright standard, ready to install, only $25.
PARTS for trucks and cars of all kinds at prices that please.
W. FRANK CAMERON
TRUCK AND AUTO WRECKING
940-952 View Street Phone 1586

BARGAINS—STAR, $125, a beauty; 1926 Overland Whippet, $290; 1927 Ford Sedan, special $272; 1928 Chevrolet coupe, rumble seat, new tires, like new, $290; 1924 Ford touring, $75; Willys-Knight small 4-cylinder touring, $250. Cameron, 215 Government, Empress Garage.

CHEVROLET COUPE, IN GOOD RUNning order; snap for $235. 215 Courtney Street, or phone 842.

CAR FOR SALE, $350 — 1922 FLINT sports model touring car; new paint, battery and licence; in A1 condition. At the Oak Bay Garage.

DE SOTO FOUR-DOOR SEDAN, A1 shape
1922 ESSEX Four-Door Sedan ... $665
1921 ESSEX Sedan, with licence ... $372
1923 STAR Touring, with licence ... $152
1928 HUDSON Coach ... $826
Ten-ton low-bed TRUCK, bargain ... $250
Parts for all makes of cars and trucks at reduced prices.
Apply 931 VIEW STREET
CLARKE'S GARAGE

DODGE TOURING, 1925-26, SPLENDID condition, recently overhauled, with new Simplex rings, battery and brake linings, all extras; also licence. Privately owned. Price $350, terms. Phone 4620Y.

A Mart for Busy Readers—House and Business Property for Sale and Exchange

65 AUTOMOBILES (Continued)

EXTRA SPECIAL SALE STILL ON LAST FEW DAYS

EVERY car sold is a "GOOD BUY" in more ways than one. You buy a certified used car from us you get a "good buy," and we say good-bye to the car without fear of a comeback or a dissatisfied customer.

FORD TOURINGS going cheap up from $50
CHEVROLET TOURINGS going cheap up from $50
CHEVROLET SEDAN, 1925. Only $475
CHEVROLET COACH, 1927. Only $525
CHEVROLET SEDANS (two only), 1929 .... $700
CHEVROLET LANDAU SEDAN SIX, 1929 .... $850
NASH COUPE, 1927 .... $725
NASH SEDAN, Special 1929 .... $1295
NASH COUPE, Standard 1928 .... $795
ESSEX COACH, 1927 .... $575
ESSEX SEDAN, 1929 .... $775
STAR TOURING, 1929 .... $445
STAR SEDAN, 1927 .... $575
JEWETT COACH, 1925 .... $475
STUDEBAKER ROADSTER, 1926 .... $695
MOON COACH, 1926, reduced to $625
McLAUGHLIN-BUICK TOURING, glass enclosures, 1925 .... $450

TWO SPECIALS

PACKARD SEDAN, 1924 .... $700
PACKARD SEDAN, 1929 .... $1550
(Make inquiries of the above two cars.)

BEGG MOTOR CO., LTD.
Yates at Quadra
Used Car Lot, 826 Yates
Open Evenings Phone 2059-2069
Authorized Dealer for Cadillac, La Salle, Nash and Chevrolet Cars

FOR SALE—1929 CHEVROLET 6 SEDAN. First class condition. Phone 7688R.

FOR SALE — HUPMOBILE CAR, IN beautiful condition; greatly reduced price. Apply 377 Michigan Street.

FEDERAL TRUCKS, CAMERON MOTOR Co., local distributors. Corner View and Vancouver. Phone 4632.

FEDERAL 2-TON TRUCK, with pneumatic tires $450

FEDERAL 3½-TON TRUCK, with dual pneumatic tires, 3-yard steel dump body and hydraulic hoist $1200

WALTER B. REVERCOMB
Distributor
Hayes-Anderson Trucks
915 Yates Street Phone 1250

LATE MODEL CHEVROLET CLOSED car. Would like to sell for $700. Terms if necessary. Phone 1230.

LATE MODEL PACKARD, 1930 LICENCE. Make offer to owner. Phone 2980.

MUST SELL—1926 CHEVROLET COACH, first class condition. No reasonable offer refused. Phone 5072O.

NASH SEDAN SPECIAL SIX, EXCELlent condition; driven by owners only. Phone after 12. Phone 9592X.

EVERY CAR A BARGAIN

PRICED LOW TO SELL, EVERY CAR below has been reconditioned so that it will render the service expected of it. Remember, every car covered by our thirty days' guarantee.

SEDANS
1927 STAR 6 COACH
1927 DODGE SENIOR 6 SEDAN
1925 HUDSON BROUGHAM
1928 DODGE BROTHERS 4 SEDAN
1929 DODGE VICTORY 6 SEDAN
1927 FORD TUDOR SEDAN
COUPES
1926 DODGE BROTHERS COUPE
1923 DODGE BROTHERS COUPE
TOURING
1924 DODGE BROTHERS TOURING
1925 DODGE BROTHERS TOURING
1922 BUICK TOURING
1925 STAR TOURING
TRUCKS
1926 DODGE BROS. SCREEN SIDE
1928 CHEVROLET PANEL DELIVERY
1922 FORD ROADSTER DELIVERY
1929 ESSEX CLOSED DELIVERY
Open every evening.

A. E. HUMPHRIES MOTORS, LTD.
Phone 479 925 Yates St.

THE NEW CHRYSLER PLYMOUTH sedan now selling for $995, delivered Victoria. Thomas Plimley, Ltd.

WHERE BETTER CARS COST LESS

You may select any car in stock and buy it with perfect confidence for its value and condition will be truthfully represented.

$985—DE SOTO SEDAN, 1929
$875—PAIGE SEDAN, 1927
$750—DURANT SEDAN, 1928
$725—WHIPPET "6" SEDAN, 1928
$575—NASH SEDAN, 1927
$385—DODGE SEDAN, 1925

THE MOTOR HOUSE (VICTORIA), LTD.
Phone 443
Yates and Vancouver Streets

WE OFFER FOR SALE

ESSEX COUPE, 1929 model, in first-class condition $650
One PONTIAC LANDAU SEDAN, 1929 model $850
One GRAHAM-PAIGE SEDAN, 1929 model $875
OLDSMOBILE SEDAN, 1927 model. An exceptional buy $685
See the GRAHAM SIX TOWN SEDAN $1395

EVE BROTHERS, LTD.
900 Port Street

WE SELL A LOT OF CARS AND TO SELL A LOT OF CARS WE MUST GIVE A LOT OF VALUE

Here Are a Few Listed
Come In and See Them Today

1929 ESSEX CHALLENGER SPORT ROADSTER
1929 ESSEX CHALLENGER RUMBLE SEAT COUPE
1929 ESSEX CHALLENGER COACH
1927 CHRYSLER "50" SEDAN
1927 PONTIAC LANDAU SEDAN
1929 CHEVROLET ROADSTER
1929 CHEVROLET COACH
1929 ESSEX COACH

A. W. CARTER, LTD.
The Hudson Great Eight
The New Essex Challenger
831 Yates Street Phone 900

FOR QUICK SALE

1928 MODEL "A" FORD TOURING, $380 cash, or terms.

R. DUNN, c/o
JONES BROS.' SERVICE STATION
Phone 2714

DINSMORE BROS.
USED CAR BARGAINS

1928 Super Essex Sedan, in good condition. A real bargain $750
1929 Chevrolet Touring, in A1 shape in every respect. This is a real bargain at $373
1926 Ford Coach $275
1922 Ford Coupe $100
Come in and see these snaps and save some money
845 Yates Street Phone 144
Marmon and Roosevelt Dealers

65 AUTOMOBILES (Continued)

WATCH OUR NEON WINDOW FOR GENUINE REDUCTIONS
A NEW CAR EVERY DAY

TODAY'S BEST BUY

PLIMLEY—
WHIPPET FOUR-CYLINDER COACH, LATE 1929

This car has just had four months' use—in absolutely new car condition throughout. Famous for its economical operation—plenty of power. It is not often that we have a car in such good condition that we can offer at such a large reduction. For one day only. Repriced from $785.

TODAY'S BEST BUY $715

OTHER GOOD BUYS

PLIMLEY—
BUICK 1927 "47" SEDAN $935
BUICK 1925 SPECIAL TOURING $535
FORD 1929 "A" SEDAN $735
CHRYSLER 1929 "70" SEDAN $985
CHEVROLET 1924 SEDAN $265

MANY OTHERS

"ASK ANY PLIMLEY USED CAR OWNER"

THOMAS PLIMLEY, LTD.
Established 1893
Phone 697-699 1010 Yates Street

USED CARS

ALL OUR CARS ARE BELOW RESALE VALUES

1925 FORD TOURING, overhauled and in fine running order $85
1926 FORD TOURING, Ruckstell axle, good tires and runs fine $195
1923 CHEVROLET TOURING, A1 condition $125
1924 CHEVROLET TOURING. A good buy for anyone. Only $175
1925 CHEVROLET TOURING. This car is in exceptionally fine running order $195
1929 FORD TUDOR. Just been overhauled $495

NATIONAL MOTOR CO., LTD.
919 Yates Street
FORD DEALERS
Open Evenings Phone 4900

PLIMLEY MOTORS, LTD.
1025 Yates Street Phone 118

AT THE TOP OF AUTOMOBILE ROW

OUR stock of used cars includes the following. They are fully guaranteed and priced right.

1930 WHIPPET SIX DE LUXE SEDAN
1929 WILLYS-KNIGHT SEDAN
1929 GRAHAM-PAIGE COUPE
1928 ESSEX SEDAN
1929 STUDEBAKER SEDAN
1929 WHIPPET COACH
1929 WHIPPET COUPE

We also have a number of open models, priced extremely low. Terms and trades accepted.

THE BIGGEST VALUE IN NEW CARS IN THE CITY

BRAND NEW WHIPPET SIX SEDANS. A limited number only. Reduced from $1,315 to $1085
It will pay you to investigate.

OPEN EVENINGS

PLIMLEY MOTORS, LTD.
1025 Yates Street Phone 118
Willys-Knight, Willys and Whippet Automobiles and Trucks

1ST ANNUAL
SALE PRICES
ON ALL CARS
NOW IN FORCE

See us before buying a used car.

AUBURN MOTORS, LTD.
Phone 9237 1314 Quadra Street

FORD AUTOMOBILE STOCK-REDUCING SALE

BIG REDUCTIONS
Your Gain—Our Loss

One TOWN SEDAN, 1929 Model
One SPORTS ROADSTER, 1929 Model
One CABRIOLET, 1929 Model
One 1½-TON TRUCK, 1929 Model
One FORDSON TRACTOR, 1930 Model

A Full Line of 1930 Models at the Right Prices.

Regular Ford Service No Matter Where You Live.

Let Us Demonstrate—You Will Be Surprised.

CLARK MOTORS, LTD.
DUNCAN PHONE 44

IT'S ALWAYS ADVISABLE TO BUY FROM A CONCERN WITH A GOOD REPUTATION.

1927 CHRYSLER "70" SEDAN, in exceedingly fine condition. Just been rebored and new pistons fitted. Complete equipment and covered by new car guarantee.

1927 PONTIAC LANDAU SEDAN. A fine little four-door car that is going to give someone a lot of pleasure. It looks good, runs good, and is covered by our liberal guarantee.

Assortment of Others

H. A. DAVIE, LTD.
McLaughlin-Buick and Marquette Cars
G.M.C. Trucks
860 Yates Street 951 Johnson Street
Phone 6900

JAMESON MOTORS, LTD.
Jameson Motors Used Cars Are in Better Condition, Fully Guaranteed, and the Best Values in British Columbia
740 Broughton Street Phone 2246

Our Special for This Week Is a 1926 PIERCE ARROW 4-passenger Coupe, only run a few thousand miles, with a new car guarantee; new tires and battery. Present market value $2,000. Special price this week is $1095

1929 WHIPPET Four Sedan, fully guaranteed for $695

1923 STUDEBAKER small Six Touring, in nice shape; good tires and battery, for only $195

1922 COMMERCE 1-ton Truck, chassis positively in first class condition. Formerly used for city police patrol $345

1927 6 NASH Coupe, fully guaranteed like new. Good battery and new tires $695

JAMESON MOTORS, LTD.
740 Broughton Street
Open Evenings Until 9 o'Clock

TRUCK SPECIALS
Terms to Suit

1-Ton DODGE, 3½ years old; completely overhauled, two new tires; 1930 licence. Best value in the city at only $800
2-Ton GARFORD, reconditioned $300
2-Ton NATIONAL, practically new tires; 1930 licence. Yours at our special price of only $300

BELL MOTORS, LTD.
Distributors of Buses
Mack Trucks Reo Passenger Cars
1321 Quadra Street Phone 8901

65 AUTOMOBILES (Continued)

3—GOOD BUYS—3

$300 DOWN—OLDSMOBILE 1929 four-door sedan. Looks and runs like new $1050
$175 DOWN—DODGE BROS. four-door sedan $550
$150 DOWN—CHEVROLET late 1927 coach $525

MASTERS MOTOR CO., LTD.
Used Cars Bought or Sold on Commission
809 Yates Street Phone 372

LOOK THESE OVER

1929 CHEVROLET Coupe, in beautiful condition, had the best of care $575
1927 CHEVROLET Four-Door Sedan. Just thoroughly reconditioned $550
1929 PONTIAC Sport Roadster, in A1 condition. Owner must sell $750

McRAE, MELDRAM
Phone 1693. Open Evenings. 933 Yates St.

65B WANTED

IF YOU HAVE A CAR AND NEED CASH, see Cameron, 815 Government Street, Empress Garage.

USED CARS BOUGHT AND EXchanged. Masters Motor Co., Ltd.

WANTED—LIGHT TRUCK OR COUPE for cash. Full particulars. Box 9383, Colonist.

WANTED—OPEN OR CLOSED CAR IN exchange for very fine Gerhard Heintzman piano. Box 9350, Colonist.

69 BUSINESS OPPORTUNITIES

APARTMENT BLOCK, CLOSE IN—Good revenue-producer; well built. Terms to reliable party. Branson, Brown & Co., Ltd., cor. View and Broad Streets. Phone 5600.

CONFECTIONERY AND TOBACCO store, well established; good location; stock and fixtures; living quarters; steam heated; close to town. Cheap for cash. Box 9206, Colonist.

CABIN AUTO PARK, BETWEEN VICtoria and Nanaimo, on highway and waterfront. Owner must go East. Will sacrifice. Apply H. B. Gregory, Route 2, Ladysmith, B.C.

TAXI BUSINESS IN CITY FOR SALE—TWO OR THREE CARS. ALL NEW. WELL ESTABLISHED. OWNER, BOX 9294, COLONIST.

WANTED — CAPABLE WOMAN TO purchase exclusive boarding house establishment, located in best residential area. Fine home containing seven double bedrooms, three single, three bathrooms, nice lounge and private sitting-room. Rent $75 on two-year lease. Nicely furnished. Owner states average monthly turnover is $750, leaving good net profit. Special low price to right party and terms to suit. This is a bona fide proposition, but quick action desired for reasons which will be explained. Price and further information from B.C. Land & Investment Agency, Ltd., 922 Government Street.

WE HAVE SEVERAL GOOD BUSINESS propositions at Up-Island points. Stores, restaurants and dance halls, gas stations, which it will pay you to investigate. Also hotels. Bagshawe & Co.

$1,600—FULLY EQUIPPED RESTAUrant, in choice location, doing nice business, which can be doubled by right party, as present owner only opens from 9 a.m. to 8 p.m. Tobacco and cigars can be added. We can convince genuine buyer that this is a good revenue producer. W. J. Gilliland & Co. 1303 Douglas St.

70 BOATS AND LAUNCHES

ARMSTRONG BROS.—MARINE WAYS, expert machinists. 134 Kingston Street. Phone 2034.

BOAT FOR SALE—39 FT., 9-FT. BEAM, with 4-cylinder engine, with self-starter; in good shape. $225. 1773 Ross Street, Foul Bay.

EVER TRY WATER MOTORING? YOU can now, with the Boeing Pilot. The greatest value ever offered in an inboard power pleasure craft. The Boeing Pilot is nineteen feet long and comes completely equipped with motor, instruments, full electrical equipment, Spanish leather seats that may be converted to comfortable berths, and has a speed of up to twenty miles an hour. Deliver Victoria, $1,195. For information ask

THE MOTOR HOUSE (VICTORIA), LTD.
Corner Yates and Vancouver Phone 443

FOR SALE—JOHNSON RACING STEPper. J. G. Wheeler, 2458Y.

GORGE BOATHOUSE
Boats and Canoes for Hire
RODD BROS., PHONE 5721Y2

FOR SALE

MOTOR LAUNCH, ABOUT 23 FT. LONG, with 9-7-h.p. Doman heavy duty engine that runs well. Boat and engine in good condition. Cabin over engine, canopy over cockpit. Generator and battery, Anchor equipment, oars, tools, etc. Price, $500.

WALTER ADAMS
817 Johnson St., Victoria, B.C. Phone 8771

MARINE SERVICE STATION — HOME gasoline and kerosene, Home Diesel fuel and Eastern lubricating oils. Conveniently located at our wharf on Industrial Reserve, just south of Johnson Street Bridge. Walter Walker & Sons, Ltd. "A Fuel for Every Purpose." Phones 485-2667.

NEW CLINKER-BUILT CEDAR ROWboats, $20 up. Lindsay Boat Works, 942 Powell Street, Vancouver.

ONE 12-FOOT ROWBOAT, NEW—VERY suitable for an outboard motor. Apply 359 Woolsey Avenue, Foul Bay.

RACING STEP BOAT, BROOKS' latest. Patterns and instructions and knock-down frame for sale. Jones, 827 Fort Street, Victoria. Phone 1692.

MARINE ENGINE BUYERS

THE FAMOUS KERMATH MARINE ENGINES, 1 to 9 cylinders, 3 to 300 horsepower.

JAMESON MOTORS, LTD.
Phone 2246 740 Broughton St.
Sole Distributors for Vancouver Island

WANTED—A ROWBOAT FOR PROSpect Lake. Must be light and in good condition. Apply Box 9360, Colonist.

WANTED TO BUY ON TERMS, A GOOD launch, about 20 to 24 feet. Must have a good engine (4-cycle). No junk. State price and all particulars to Box 9086, Colonist.

WANT GOOD ROWBOAT, SUITABLE Evinrude. Phone 6917L.

1930 EVINRUDE FOLD-LITE TWIN, $180. Phone 5857.

71 BUSINESS DIRECTORY

AUTO RADIATORS AND FENDERS

AUTO RADIATOR, BODY AND FENDER Specialists. Workmanship that cannot be excelled.
BURGESS BROS.
1200 Quadra Street Phone 2287

BRICK AND CEMENT

CHIMNEYS, FIREPLACES (SPECIAL designs), cement sidewalks, basement floors. Horspool, 363 Davida. Phone 3549.

BUILDERS AND CARPENTERS

ANYTHING IN BUILDING OR REPAIRS Phone 1793. Roofing a specialty. T. Thirkell.

WELL DESIGNED ATTRACTIVE HOMES. Remodeling, alterations, repairs, plans, estimates. Good work by experienced workmen. Joseph Knight, 6652L.

CHIMNEY SWEEP

ROCKY BROOKS, CHIMNEY SWEEP. Phone 526.

DRYGOODS—WHOLESALE

WHOLESALE DRYGOODS — TURNER, Beeton & Co., Ltd., wholesale drygoods importers and manufacturers. Men's furnishings, tents. "Big Horn" Brand Shirts, Overalls. Mail orders attended to.

EXPRESS AND TEAMING

JOSEPH HEANEY, LTD., 1306 WHARF Street and 460 Superior Street; phones 171 and 734. Safe and machinery moving a specialty.

EMBOSSED STATIONERY

PRIVATE STATIONERY, EMBOSSED IN any design or color. The Colonist Commercial Printing Dept. Phone 197.

LITHOGRAPHING

LITHOGRAPHING — LITHOGRAPHING, engraving and embossing. Nothing too large and nothing too small. Your stationery is your advance agent. Our work is unequaled west of Toronto. The Colonist Printing & Publishing Co., Ltd.

To Out-of-Town Subscribers

Out-of-town subscribers who wish to answer advertisements in which only the telephone number of the advertiser is given may mail their replies to The Colonist, and The Colonist will communicate such replies to the advertiser.

71 BUSINESS DIRECTORY (Continued)

FURNITURE MOVING

ABOUT FURNITURE MOVING, PACKing, shipping or storage, see Lamb Storage Co., Ltd., forwarders and distributors. Cut rates on freight to Eastern points. Office phone 1567.

MOVING? THE NEWEST AND LARGEST modern van in the city. Individual covers used. Phone 2420. Stocker's Transfer Co., Ltd.

FLOOR SURFACING

WESTERN FLOOR SURFACING CO.
ANYTHING IN FLOORS — LAYING, sanding, finishing. Estimates free. Address 454 Gorge Road. Phone 8718.

V.I. HARDWOOD FLOOR CO.
758 Fort Street Phone 7371
Victoria's Leading Floor Specialists
Old floors renovated with electric machines

LAUNDRY

SNOWDON HAND LAUNDRY — 709 Kings Road, near Douglas. Phone 715.

MULTIGRAPHING, ETC.

MAILING, ADDRESSING, TYPING. Hollins, 1318 Broad St., phone 3568.

ORGANIZATIONS

BRITANNIA BRANCH, CANADIAN Legion, B.E.S.L., general meeting, first Tuesday every month.

CLUB'S GENERAL MEETING, THIRD Thursday, 8.30 p.m., Army and Navy Veterans.

PRINTING

WHY SEND YOUR PRINTING ORDERS East, when you can get them done better, quicker, and at the same price at The Colonist Printing Department?

PUBLIC STENOGRAPHERS

ETHEL SEYMOUR, 307 CAMPBELL Building, Douglas Street. Phone 3901L. Authors' manuscripts, law and general. Strictly confidential.

PLASTERING

J. ALLEN, PLASTERER — ESTIMATES given on plain or ornamental plastering, cement work, repairing, etc. Phone 6399. 2359 Beach Drive.

TAILORS

ENGLISH RIDING BREECHES, RIDING habits. Tom Fisher, Arcade Bldg. 1704.

TYPEWRITERS

TYPEWRITERS FOR RENTAL

STUDENTS may rent typewriters from us at these special rates: One month, $3; four months, $10. FREE INSTRUCTION BOOKS. Increase your efficiency by taking advantage of this offer. No charges for delivery.

REMINGTON TYPEWRITERS, LTD.
1006 Broad Street Phone 9853

WOOD

ALL DRY LAND FIR WOOD; GUARanteed never been in water. Got the best and pay no more. $5 cord, delivered. Phone 8949; night 2079. Gleneagles Wood Company.

ALL WHITE LABOR

DRY LAND FIR MILLWOOD; NEVER been in any water; $5 cord. Best fir cordwood, $7.50 cord. Southwell & Sons Fuel Co. Phone 1129.

BONE DRY MILLWOOD, $5.50 CORD. Dry land millwood, $5 cord. Phone 3041.

BEST DRY CORDWOOD, STOVE lengths, $7.50 cord; inside wood and kindling, $6 cord; Dryland millwood, $5 cord. Phone 1995. A. Vowles.

CEDAR WOOD, $2.50 CORD. PHONE 2079 or 8948.

DRY MILLWOOD, $4 PER CORD; KINDling, $6; in city limits. Phone 564.

SHAWNIGAN LAKE FIR, STOVE lengths, half-cord, $2.50; one cord, $4.75; two cords, $9. Kindling, $3 half-cord. Inside blocks, $6 cord. We have sole agency for this wood. Phone 2999.

UP-ISLAND MILLWOOD — RODGER Wood Co. Phone 2064; night 6580L.

72 PROFESSIONAL DIRECTORY

AUCTIONEER

A. H. McPHERSON, CITY AUCTION Mart—Sales conducted anywhere. Phone 5365L1.

BARRISTERS

FOOT & MANZER
Barristers, Solicitors, Notaries, Etc.
Members of Manitoba, Alberta and British Columbia Bars. Phone 315.
Bank of Nova Scotia Bldg., Victoria, B.C.

HEALTH HOME

HELIOTHERAPY, DIET, HYDROTHERapy, massage, convalescent cases a specialty. Victoria Vitalorium Health Home, 1294 Montrose Avenue. Phone 1606.

MEDICAL

DR. E. A. SCHILLING, SPECIALIST, 120 Kincaid St., Mount Vernon.

OSTEOPATHIC PHYSICIAN

DR. VERNON B. TAYLOR, REGIStered and licensed. 406-7-8 Belmont Building, phone 2864.

PATENT ATTORNEYS

W. C. WARNER, REGISTERED PATENT attorney. 319 Central Bldg., Victoria.

76 TO EXCHANGE, REAL ESTATE

A LARGE FARM OF EXCEPTIONALLY high class land in Saanich to exchange for smaller farm or city property and some cash.

TEN-ACRE STRAWBERRY RANCH AND cash for an apartment block or other revenue-bearing property.

MASSIVE STONE BUNGALOW OF SIX rooms for sale at a snap price, or to trade for waterfront property.

Pacific Underwriters & Brokerage, Ltd.
1002 Broad Street Phone 1779

APARTMENT BLOCK FOR HOUSE, close in. Beautiful city bungalow for country residence. Large house and several lots for downtown income-producing property. Branson, Brown & Co., Ltd., cor. View and Broad Streets. Phone 5600.

BURNABY, B.C. SALE OR EXCHANGE, 1½ acres; nearly new, up-to-date four-roomed bungalow, electric light, gas, bath, toilet, cement basement, furnace. Garage. Good garden, fruits (large and small); poultry house 600 birds. Close car line, near Central Park. Exchange for larger modern house, with acreage, etc., up to 50 acres, good locality and situation anywhere, Vancouver Island preference. P.O. Box 527, New Westminster, B.C.

CALIFORNIA PROPERTY FOR VICtoria or vicinity. Apply Box 9126, Colonist.

PORTLAND FOR VICTORIA

MODERN, SIX ROOMS, CLOSE IN, restricted district, photos; want modern five rooms. Phone Owner, 1974L.

NEW, FIVE-ROOMED, STRICTLY MODern bungalow. Will take a good building lot as part payment. Phone 9737R1.

EXCHANGE WANTED

WISH to exchange a six-roomed bungalow in Vancouver, valued at $3,500; rented at $25 per month; for a five or six-roomed dwelling in Victoria. What have you?

H. G. DALBY & CO., LTD.
634 View Street, Opposite Spencer's

78 HOUSES FOR SALE

AT OAK BAY—8-ROOM HOUSE, 4 BEDrooms, near beach and bus; or will rent furnished. Phone 5711R.

78 HOUSES FOR SALE (Continued)

A GOOD HOME WITH A POSSIBLE revenue of $600—8 rooms, 2 bathrooms; furnace, open fireplace and gas stoves. Upstairs can be rented as a complete suite with separate entrance. Good neighborhood. Half block from car, near schools. Owner leaving, will sell or rent, furnished or unfurnished. Phone 3256Y.

A MODERN HOUSE, FAIRFIELD; FOUR bedrooms; $3,500, terms. Phone 3914. Apply 319 Sayward Bldg.

BUY FROM THE OWNER—A NEW stucco bungalow, five rooms, everything up to the minute. High location, close to school and street car, close in, paved street. Only $5,000. Phone 9737R1.

COSY COTTAGE—3 ROOMS, BATH AND pantry. All modern, 1½ lots, all cultivated and fenced; chicken house and run. Abundance small fruits and flowers. Garden tools and lawn mower. Near two bus lines and city limits, North End. 290 Maddock Avenue.

CORNER BUNGALOW, HANDSOME INterior decorations; furnished or unfurnished. Long terms. 1903 Belmont Avenue. Phone 4269.

EASY TERMS—HOUSES FROM FOUR to eight rooms. Phone 8042R.

FOR SALE BY OWNER—MODERN 5-room bungalow, 3 minutes to car, walking distance to city, on good street. Good garden, full cement basement, newly painted, new Duroid roof, $3,650 cash or on terms to reliable party. Box 8872, Colonist.

FOR SALE OR RENT—FULLY MODERN stone house. The lot is very nicely decorated with fruit trees and flowers. A very nice comfortable and pleasant appearance, both inside the house and around about the outside. Will exchange for suitable property. Apply 931 View Street. Clarke's Garage.

LEAVING FOR ENGLAND—WILL SACRIfice, furnished or unfurnished, my modern 4-room stucco bungalow, bathroom, built-in features, full cement basement, lovely garden. A genuine chance for someone. Apply 2077 Carroll Street.

$500 CASH, BALANCE AS RENT, buys a modern 5-room house. Phone 5833R.

78A AGENTS' OFFERINGS

A NEAT FOUR-ROOMED BUNGALOW, near the seafront. Lot in garden, with fruit trees, lawn and flowers. Low taxes $2400

COMPLETE FIVE-ROOMED MODERN home, close to High School. Reasonable taxes and a good lot $2250

MODERN FIVE-ROOMED BUNGALOW, in A1 condition, close in. Low taxes. Flowers, fruit trees and garden $1850

UP-TO-DATE BUNGALOW of four rooms in a high location. Moderate taxation. Southern exposure $1700

MEHAREY, ROE & CO., LTD.
624 Fort St., Cor. Broad St. Phone 3208

A NEW STUCCO BUNGALOW, EXTRA large, bright living-room with open fireplace, French doors to dining-room, modern Dutch kitchen, basement, furnace and garage. Exceptional opportunity to buy, on your own terms, at greatly reduced figure of $4,200. Phone 5900. Rosevear & Gordon, 212 Union Bldg.

COSY COTTAGE

ATTRACTIVE LITTLE PLACE, containing living-room, kitchen and bedroom, two-piece bathroom and pantry. 1½ lots, all cultivated; abundance small fruits and flowers. Lawn mower and garden tools included. Saanich district, near city limits. Low taxes. Price $1,200.

ROBERT GRUBB & CO.
1113 Government Street, Victoria

BURNSIDE ROAD (CLOSE TO)

COSY CLEAN COTTAGE, four bright rooms, city water and light. Grounds 100 x 195, with large and small fruits. Garage, etc. Close by school. Only $1,050.

5¼ ACRES and five rooms, close to Glyn. Price $1,850.

JOSEPH C. BRIDGMAN
604 Broughton St. Established 1858

SEIZE THIS OPPORTUNITY

CHOICE FAIRFIELD BUNGALOW OF 6 rooms, with garage; full cement basement, furnace, large living-room with fireplace, attractive lot, rose arbor, well situated, one block from Dallas Road. Here is a chance to secure a worthwhile home at a ridiculously low figure.

$4500

MEHAREY, ROE & CO., LTD.
624 Fort St. (cor. Broad) Phone 3209

REAL ESTATE BARGAIN

COTTAGE-BUNGALOW, five large rooms, three-piece bathroom, electric light, city water. Two lots in fruit, fenced. Near car and school, in Fairfield district, facing sea.

CASH $1750 CASH

CLARK REALTY, 639 YATES

FOUL BAY—5 LARGE ROOMS, BASEment, furnace, garage, nice lot; a real bargain at $3,150, on terms; or will take smaller bungalow, Willows locality, up to $2,000, as part payment.

THE CITY BROKERAGE
714 View Street. Phone 815

FIVE-ROOM BUNGALOW, GARAGE, chicken house. Three lots, planted in garden, potatoes. Taxes $14. Price $1800

SIX-ROOM BUNGALOW, three bedrooms, bath and toilet separate; full basement. Two lots. Taxes $12. Price $1600

J. N. HOLLAND
208 Pemberton Block

SOUTH OF OAK BAY AVENUE

FIVE-ROOM BUNGALOW — LIVINGroom, dining-room, kitchen, pantry, 2 bedrooms, 3-piece bathroom, furnace, cement basement, garage; partly furnished. Price, $2,850, on terms.

P. R. BROWN & SONS, LTD.
1112 Broad Street Phone 1076-77

HOUSE VACANT!

GET the key from us and look it over. If you don't think it is a genuine bargain, bring back the key and you are under no obligation. A few features are:

Six exceptionally bright rooms.
"Bone dry" cement basement.
New hot-air furnace.
Stationary wash tubs.
Beautiful hardwood floors.
Plate glass windows.
Built-in features.
Large electric range.
Electric water heater.
House just recently painted.
Garage and runway, etc.
And imagine—Sale price only

$3800
On Terms

SWINERTON & MUSGRAVE, LTD.
640 Fort Street

A COSY LITTLE HOME

HERE is a nice little three-roomed home, close to Quadra Street. Kitchen, bedroom, sitting-room, three-piece bathroom. Garage. Nice large lot, all planted. On terms, $200 down, balance as rent. Price $1,300.

For Appointment to View Phone 7309X1

SAANICH REALTY OFFICE

HOUSES BUILT ON INSTALLMENT plan. Modern homes for sale on easy terms. D. H. Bale, contractor. Fort and Stadacona Phone 1140

GENUINE SNAP AT $3,000

MODERN FIVE-ROOM BUNGALOW (2 extra rooms upstairs); furnace, garage, fireplace; built-in features; nice quiet street. This home was originally listed at $4,000, but has just been reduced to $3,000 to make a quick sale. Very easy terms arranged.

ROYAL REALTY COMPANY
130 Pemberton Bldg. Tel. 5485

NORTH QUADRA — OUTSTANDING position. Five rooms, stucco. About half acre nice garden and drives. For quick sale, very easy terms to reliable party $5250

BRANSON, BROWN & CO., LTD.
Phone 5600 Cor. View and Broad Sts.

OAK BAY, $2,950. ABSOLUTELY NEW five-roomed modern stucco bungalow, open fireplace, furnace. Lovely view of the water. Mutual Realty, 418 Sayward Building.

78 HOUSES FOR SALE (Continued)

WATERFRONT

A MODERN, WELL-BUILT STUCCO BUNGALOW OF FIVE ROOMS, containing hall, living-room and dining-room overlooking the sea, smoking-room, two excellent bedrooms, modern bath, fittings and fixtures, and well-planned kitchen with every modern convenience, furnace and concrete basement. Garage. Two lots, in splendid garden $7500

FAIRFIELD

BETWEEN MAY AND DALLAS. A new stucco bungalow containing five well-arranged rooms, hall, splendid large living-room with open fireplace, French doors leading to dining-room, well-arranged kitchen with breakfast nook, numerous cupboards and bins, enameled woodwork and tiled draining boards, and all modern conveniences: two good bedrooms and modern bathroom with first-class fixtures and fittings. Concrete basement, wash tubs, and garage under the house. This bungalow is a bargain at $4500

KER & STEPHENSON, LTD.
Real Estate and Insurance Agents
1305 Government Street Phone 132

OAK BAY—JUST COMPLETED

JUST the home for a retired couple. Quiet location, step to the car or bus, of very artistic design, and with all the latest modern features. This little home was built by the owners for themselves, and no expense was spared in equipping it for comfort in every way. Has only been occupied a few weeks, and owing to adverse circumstances it must be sold. Beautiful little five-room bungalow with best of HOT-WATER HEATING, and in an exceptionally nice location. Do take a look at this before you decide elsewhere, as it is exceptional value $6500

THE ROYAL TRUST COMPANY
Real Estate Department
Belmont House Victoria, B.C.

GENTLEMAN'S HOME
OAK BAY

MOST desirable location, south of Avenue. A comfortable home of seven rooms, which include three bedrooms, all conveniences, electric range, furnace, etc. Fine flower garden and lawns; double lot, 121 x 120, on boulevarded street. Convenient to golf links, park and schools. Price $8500

$11,000

Gentlemen's Modern Residence on Rockland Avenue

EXCEPTIONALLY WELL CONSTRUCTED and up to date. The accommodation consists of large hall with massive fireplace, library, fine drawing-room, breakfast-room, washroom off back hall, kitchen and pass pantry. Upstairs: Six bedrooms, fine sleeping porch, two bathrooms, ample closets, etc., built-in effects, hot-water heating, fine cement basement, laundry tubs. Good-sized grounds, shade and ornamental trees. Cement driveways, garage. Nonresident owner has instructed us to reduce the price for quick sale, and we can truly recommend this as a bargain.

HEISTERMAN, FORMAN & CO.
Phone 55 608 View Street

WE HAVE IMPERATIVE INSTRUCTIONS TO SELL QUICKLY

OAK BAY HOMES AT EXCEPTIONALLY LOW PRICES

NEAR OAK BAY HOTEL, Oak Bay beach and golf links, 'midst beautiful natural surroundings and high-class residences. Unusual chance to acquire a real home. Five-room bungalow with ultra-modern boiler-room; kitchen equipped with electric range and cabinet conveniences. Large and attractive living-room with open fireplace. French doors, hardwood floor and convenient electric outlets; well-lighted dining-room, two good bedrooms, large cupboards, spacious hallways. Good garage, facing lane at rear. The whole is stuccoed and set in beautiful garden and lawn. Lot 60 x 120. For sale exclusively $4000

ALSO NEAR BEACH—Five-room new stucco bungalow with French doors, hardwood floors, ultra-modern bathroom fixtures, good cabinet kitchen, full cement basement; garage; fine, handsome open fireplace. Construction good, arrangement convenient, appearance artistic. A modern home for up-to-date and discriminating clients. Must sell. What offers? Make appointment.

E. S. WOODWARD (Exclusively)
Phone 1763

REAL BARGAINS

OAK BAY, NEAR WILLOWS BEACH—Bungalow, stucco construction, containing hall, living-room, open fireplace; dining-room with open fireplace, nice kitchen, three bedrooms, three-piece bathroom; full basement, new furnace. Garage. Large lot. Low taxes. Can you build this home for $3,500? That is our price.

SOUTH OF OAK BAY AVENUE—Five-roomed modern bungalow, hardwood borders in living and dining-room, open fireplace; two bedrooms, large bathroom, kitchen and pantry; cement basement, furnace and garage. Some furniture. You will have to hurry for this one. Price $3,650.

FERNWOOD—A cosy cottage with living-room, dining-room, large open fireplace; large front bedroom and a smaller bedroom; kitchen; one-piece bathroom. Large lot; garage; fruit trees. Boulevarded street, cement sidewalks. Fifteen minutes from the city. Taxes only $24. Special price, $1,300.

NEAR JUBILEE HOSPITAL — Stucco bungalow, living-room, open fireplace; two large bedrooms, splendid bathroom, linen closet, Dutch kitchen. New electric fixtures and blinds. Basement. Garage. A lovely garden, fruit trees. Price, on terms, $2,500.

P. R. BROWN & SONS, LTD.
1112 Broad Street Phone 1076

FURNISHED OR UNFURNISHED

PRACTICALLY fully furnished house of six rooms, on nice street, close to town and within a stone's throw of beach. Low taxes. A genuine bargain at $2,500. Or would sell unfurnished at $2,000.

J. A. WALKER & CO., LTD.
1106 Government Street Phone 1466

POPULAR FAIRFIELD

SEE THESE TWO NEW BUNGALOWS. Last word in plan and construction. Five rooms, oak floors, electrical fixtures, fully decorated, ready for occupation. Can make you very special price, with small cash payment.

HIRST REALTY SERVICE
918 Fort Street Phone 9177

RICH IN MAGNIFICENCE
GENTLEMAN'S WATERFRONT RESIDENCE

$12,500

THIS HOUSE IS UNDOUBTEDLY ONE OF THE VERY FINEST HOMES ON VICTORIA'S WATERFRONT. SPACIOUS GROUNDS. UNOBSTRUCTED VIEWS THROUGH MASSIVE PLATE GLASS WINDOWS. OIL-O-MATIC HOT-WATER HEATING ARE ONLY SOME OF THE TOO-MANY-TO-MENTION FEATURES CONTAINED IN THIS ULTRA-MODERN, PRACTICALLY NEW BUNGALOW. THIS HOME OF HOMES MUST BE SEEN TO BE APPRECIATED. WHEN WOULD IT BE CONVENIENT TO SHOW IT TO YOU?

VICTORIA REALTY & BUILDING, LTD.
916 VIEW ST. PHONE 3036-9149

JUST SOUTH OF OAK BAY AVENUE

REDUCED FROM $4,500 TO

$3800

Why Build When You Can Get at Such a Low Price?

THIS ATTRACTIVE SIX-ROOMED RESIDENCE, consisting of reception-room with open fireplace, dining-room with built-in features, kitchen with large electric range, special wiring; three bedrooms upstairs and three-piece bathroom. Hardwood floors on the ground floor (except in the kitchen). Seven-foot cemented basement, stationary tubs, hot-air furnace. First-class construction. Only $800 cash down, balance to arrange.

H. G. DALBY & CO., LTD.
634 View Street, Opposite Spencer's

78 HOUSES FOR SALE (Continued)

OAK BAY AND UPLANDS

Before purchasing in these districts we ask you to see our comprehensive list of houses and building sites.

SPECIAL

CHARMING STUCCO BUNGALOW, situated on one of the best streets, corner lot, facing south and west. To be sold at a greatly reduced price as owners leaving city. It contains six rooms and sunroom; living-room 24 ft. in length and really a charming room; French doors to dining-room (both these rooms have hardwood floors). THERE ARE THREE BEDROOMS, all on ground floor, two of which are larger than usually found in modern bungalows. Full cement basement, furnace, garage. Special low price of $5,750; less for all cash. Terms will be considered.

ONE OF THE NICEST TYPE OF BUNGALOW DWELLINGS IN OAK BAY. Contains six large rooms on ground floor with space in attic for three more. The living-room is 28 x 19 and prettily decorated with wallpaper; the dining-room is 18 x 19 (both these rooms have fireplaces). There are three bedrooms on ground floor, all large, spacious closets with windows. The house is very modern, has hardwood floors and hot-water heating. Double garage. It stands on a lot 80 x 400, with views of sea and mountains. Close to beach and transportation services. Price (terms) $10,500

CLOSE-IN LOCATIONS

PRINCESS AVENUE—Nice five-room bungalow, in good condition. Treed lot. Garage. Price $3150

COOK STREET, close to Princess Ave.—Large 5-room bungalow, fair shape. Lot about 50 x 60 (no space for garage). Price $2200

MENZIES STREET—Well-built seven-room house, needs painting, but when done up would look quite attractive. Good location for renting rooms. Price (easy terms) $2100

These are only a few of our close-in buys, offered at low prices in order to wind up estates. We invite you to call and look over our lists.

HOLLYWOOD CRESCENT DISTRICT. New frame bungalow containing five rooms, hardwood floor in living-room, two bedrooms, cement basement, furnace, all in good shape and well finished. Price $3500

B.C. LAND & INVESTMENT AGENCY, LTD.
922 Government Street Phone 9100

SUITABLE HOME FOR ROOMING HOUSE TO TRADE

WE have a client with a large home, centrally located, within walking distance of the city, which would make an ideal boarding or rooming house. He wants to exchange for a smaller house, but would require three bedrooms and would prefer James Bay or vicinity. If you have anything you think would interest our client, get in touch with us.

CLOSE-IN STUCCO SEMI-BUNGALOW SEVEN ROOMS

NEW, with all modern improvements. Reception hall, living-room and dining-room with hardwood floors, open fireplace, etc. Full-sized basement. Good lot and very fine location. For price, terms, etc., phone us.

GILLESPIE, HART & CO., LTD.

MORTGAGE FORECLOSURE

WE WANT OFFERS ON A WELL-built 9-room house on St. Charles Street. Large living-room, bright dining-room, kitchen with built-in features, 3 good bedrooms; basement with new furnace. Listing 491.

B.C. BOND CORPORATION, LTD.
1200 Government St. Phone 349-340

WELL-PLANNED AND COMFORTABLE RESIDENCE

WITH large rooms, situate on grounds 125 x 170, in the best part of Richmond Avenue, below Rockland, quite secluded and private. The downstairs layout includes hall with lavatory and toilet, large drawing-room, dining-room and study with fireplaces, pantry, kitchen and servant's bedroom. Upstairs are two large and two small bedrooms, with ample closets; two bathrooms and one separate toilet and a sleeping porch. The house is built on stone and concrete foundation, with hot-air furnace, toilet, tubs and small room in basement. Grounds contain garage, oak and fruit trees. In order to close out a mortgage we are offering this piece at $8,000. After a thorough renovation it will be quite the equal of any $15,000 property in the city.

THE ROYAL TRUST COMPANY
Real Estate Department
Belmont House Victoria

COUNTRY STUCCO BUNGALOW (NEW)

$3150 BUYS four-roomed bungalow, latest design. Breakfast nook, open fireplace in living-room, built-in bath, large cupboards, full cement basement, garage, and lot 66 x 137. Terms to arrange.

G. E. DEAKIN
734 Yates Street Phone 2264

$2500—ON TERMS. FOUR-ROOM stucco bungalow, full basement, garage. Fruit trees and nice garden. This is a cosy little home, in first-class condition, and well worth the price.

$3500—FAIRFIELD BUNGALOW of five rooms, large veranda, entrance hall, coatroom, living-room with open fireplace, beam ceiling, arch to attractive dining-room with built-in buffet, paneled and beam ceiling; large cabinet kitchen, three-piece bath and two nice bedrooms; three-quarter cement basement, furnace, garage. Nice garden with small fruits.

W. J. GILLILAND & CO.
1303 Douglas St. Phone 5592

TWO FAIRFIELD SPECIALS

Semi-bungalow of seven rooms, containing usual five rooms on ground floor and two bedrooms upstairs. It has cement basement, furnace, garage, and good deep lot, fine for gardening. Nice situation, close to the park. An excellent buy at

$2950

Comfortable and well-built bungalow of FIVE ROOMS, BASEMENT, GARAGE, LARGE GARDEN LOT, GOOD STREET. Everything in the very best of shape. This is hard to beat at

$3750
Terms arranged.

ALFRED CARMICHAEL & CO., LTD.
1310 Broad Street Phone 5500

FERNWOOD
NEAR HIGH SCHOOL

$1500—WELL BUILT FAMILY HOME. Seven large rooms, thoroughly redecorated in and out; low taxes. A1 condition.

$2500—COSY FIVE-ROOM BUNGALOW. Just off Richmond Road. Living-room, open fireplace; dining-room, two bedrooms, three-piece bath; full basement; garage. In first class condition. Owner leaving city.

CHRISTY, HALL & CO., LTD.
640 Fort Street. Phone 375

$900—FAIRFIELD, 3-ROOM COTTAGE on large lot on paved street. Electric light, modern plumbing, view of sea and mountains. A real bargain. First come first to have opportunity to buy this.

$3000—HILLSIDE, 6 ROOMS, VERY modern; 3 bedrooms. Here is your chance to own a home within walking distance.

$2250—CENTRAL PARK, 6 ROOMS; 3 bedrooms. Can be had on easy terms.

$2200—CLOVERDALE, 8 ROOMS, all modern. High lot, garage. Taxes only $15.

E. E. HEATH
635 Yates Street Phone 874

3-ROOM COTTAGE, SITUATED AT 302 St. Charles Street. Apply E. E. Heath, 635 Yates Street. Phone 674.

78 HOUSES FOR SALE (Continued)

SUPER SNAP, OAK BAY

$3150—MUST BE SOLD. VERY palatial eight-roomed home, overlooking sea, hot-water heating, massive granite open fireplace, cement basement, wash tubs. Excellent condition inside and newly painted outside. Taxes $23. Near school and new bus line. Clear title. Get busy now before the owner changes his mind.

PATTERSON REALTY
655 Yates Street Phone 973

TWO GOOD BUYS

$2650—NORTH QUADRA DISTRICT. Dainty 5-room bungalow, large living-room, open fireplace, dinette, bright kitchen, two sunny bedrooms, three-piece bath. Fine garden lot, fruit, garage. This is a charming little property.

$2500—FOUL BAY. Modern ten-room residence, near sea and car. The owners, being elderly, have decided to sacrifice. House alone cost $4,500 to build. Garage with driveway. Clear title. Would consider small bungalow in exchange.

ANDREWS REALTY
1406 Douglas Street Phone 2736

$2100—NEARLY ONE-THIRD ACRE choice land, with some natural trees. Four-room bungalow, lathed and plastered, fireplace. Additional building, 12 x 30, with bedroom, Simmons bed, spring and mattress, stove; balance of building can be used as confectionery; or will rent as dwelling, garage and chicken house. Nice garden. Close to bus and school. This is very suitable for small chicken ranch. Nice locality, close to water. Reasonable terms can be arranged.

W. J. GILLILAND & CO.
1303 Douglas Street Phone 5592

DELIGHTFUL COUNTRY HOME

CLOSE to Colwood golf links, sheltered from prevailing winds, a modern stucco bungalow, comprising five rooms with three open fireplaces. Large attic where two more rooms can be completed. Garage and hen house, 30 x 40 ft. Six acres of good soil, with about four cleared. Nicely laid out grounds, with tennis court nearly completed. Stream with waterfalls on property. Well fenced. City water and electric light. This property has been greatly reduced in price to affect a quick sale, and we can thoroughly recommend it as a sound purchase. Exclusive agents. Price $7500

UPLANDS

HIGH UP amongst the oaks, a six-room stucco bungalow, containing large sitting-room and den, both with open fireplaces, dining-room, Dutch kitchen, two bedrooms and sleeping porch. Equipped for electrical range. Hot-water heating. Garage. A very desirable home. Price $10,500

MARA, JONES & CO., LTD.
Established 1863
1312 Broad Street Phone 199

78D SAANICH

A BARGAIN COTTAGE—IN SAANICH, about 3 miles out, 3 rooms, large lot; chicken house, very low taxes. Only $500, terms. Phone 6889L.

BEST BUYS IN SAANICH HOUSES

RECENTLY BUILT STUCCO HOUSE, 5 rooms, washroom and bath; excellent garden, fruits and flowers; chicken house for about 100 birds, feed house. Listed only a few days. Three miles out, bus passes. Light, city water and phone. $500 down $1650
Monthly terms.

NEAR BURNSIDE, HIGH SITUATION—Five rooms, very large lot, good condition. Taxes $14. One-third cash, monthly terms $1100

NICE LITTLE HOUSE NEAR QUADRA—Open fireplace, modern bathroom, basement, chicken house, bearing fruit trees, not overlooked. $650 down, monthly terms $1650

PEMBERTON & SON
Phone 388 (Saanich Dept.) Fort St.

79 WANTED TO BUY—HOUSES

ADVERTISER WISHES TO PURCHASE a small bungalow or cottage, in or near the city, at a price not over $1,500. Please give address and state terms. Box 9303, Colonist.

HAVE YOU A HOUSE YOU WISH TO rent or property to sell? If so, list it with us, and we will do our best to give you satisfaction. Gillespie, Hart & Co., Limited.

WANTED—FOUR OR FIVE-ROOMED MODERN BUNGALOW, in Jubilee Hospital district. Price $2,500. Will pay $300 to $400 cash. Must be in good condition.

WISE & CO., LIMITED
Phone 3841 109 Pemberton Bldg.

WANTED—BUNGALOW OF 5 ROOMS, in vicinity of Fernwood Hill. State price and terms to Greenwood, 1405 Douglas Street.

WANTED FOR GENUINE CLIENT IN Oak Bay, 7 or 8-room house; usual reception rooms, 4 bedrooms, secluded garden. Price up to $8,400. Good cash payment, balance to be arranged.

BRANSON, BROWN & CO., LTD.
Cor. View and Broad Phone 5600

80 PROPERTY FOR SALE

GOOD BUILDING LOT, 50 FT. x 110 FT., good district, $375. Phone 7093R.

LOT 2, BLOCK 9, MONTEREY AVENUE, cheap, must sell. Box 8529, Colonist.

WATERFRONT PROPERTY, ROSE BAY, near Work Point Barracks; half acre. $1,200, terms. Owner, T. H. Slater, 911 Union Bldg.

NOTICE TO BUILDERS

3 LOTS, 49 x 146; Oak Bay; $200 each or $580 the three.

3 LOTS, 60 x 143; Foul Bay; $400 each or $1,100 the three.

UPLANDS LOT—OWNER ORDERS SALE. Will take $500 loss.

See these. All are in good location.

HIRST REALTY SERVICE
910 Fort Street Phone 9177

81 PROPERTY WANTED

REQUIRED FOR GENUINE CLIENT—Four or five-roomed bungalow in high location. Value up to $2,500; $2,000 cash. Cadboro Bay, Mount Tolmie, high part of Fairfield or Oak Bay.

BRANSON, BROWN & CO., LTD.
Phone 5600

82 ACREAGE FOR SALE

CHARMING PROPERTY ON SOOKE HARBOR

Over 300 feet waterfront; 12 acres; 8 acres cleared, pasture, balance wooded. Road passes property. Postoffice next door. Five-room bungalow, newly renovated; garage, barn and other outbuildings, excellent water supply; fine flower and vegetable gardens; magnificent view. This property is now offered at a very advantageous price owing to owner re-entering business in Victoria. The whole property is well fenced and would require no expenditure as it is in first-class condition. Would suit farmer who desires a small self-supporting property, or would be ideal for a country home. This is an opportunity that will not occur again.

For full particulars, etc., please reply to Box 7030, Colonist. Or phone 8788L.

EXTRA SPECIAL—1 1-5 ACRES BEAUtiful building site, choice land, all cultivated; high, nice view, 2-mile circle, Saanich, close to Shelbourne Street; transportation, light, city water, taxes $10. Snap $800 cash. On terms, $900.

T. P. McCONNELL
Exclusive Agent Pemberton Bldg.

FOR SALE—1½ ACRES, on private road, beautiful view, all conveniences.

PRICE $1500 ON TERMS

GIRDWOOD & CO., LTD.
618 Broughton Street

STANDING IN ABOUT SIX ACRES, with wide seafrontage, house containing sitting-room, kitchen, pantry, two bedrooms, bathroom, veranda. Splendid water supply. Excellent garden, boathouse, shack; good anchorage. Price $4750

G. WALLICH
Real Estate and Insurance Agent,
Cowichan Station, E. & N. Rly.

82 ACREAGE FOR SALE
(Continued)

SPECIALLY SELECTED SAANICH BARGAINS

CLOSE STREET CAR, MT. TOLMIE

2 ACRES sloping cleared land, fenced, ½ parapin $1000

ABOUT 2 ACRES finest soil, under crop, North Quadra. Well fenced, with improvements worth $1,250; land value $1,800. For quick sale (terms) $2000

BIG REDUCTION FOR CASH.

BEAUTIFULLY SITUATED WATER-FRONT HOME OF SIX ROOMS, modern bathroom. Splendid $800 well. Value $5,000 ..... $4000

23 ACRES, six miles out. New dairy barn (cost $1,800). Eight acres cleared. House, four rooms. Never-failing water. One-third, three years $4500

EIGHTY ACRES, FINEST BLACK LOAM. Main road frontage. Cheap.

EXCELLENT CHICKEN PROPOSITION

4 3 ACRES. Four-roomed house, chicken houses 700, brooder houses, coal houses, etc. Taxes $10. HEAVILY REDUCED. Owner going Old Country $4250
Pedigree stock, 1,000 birds, and furniture extra.

2¾ ACRES, cleared, overlooking sea. Five minutes from beach. Brand new stucco house, modern (cost $5,500). Lots of water. IF SOLD BEFORE JUNE 15 ..... $5500

Saanich Department
PEMBERTON & SON
Phone 388 Fort Street

BUY NOW AND
GET THIS YEAR'S CROP

PRICE reduced for quick sale for these ten acres, all in cultivation and crop, with a well-constructed house of eight rooms with hot and cold water, three-piece bathroom, good basement. There are about two acres of strawberries, one acre young logans, sixty cherry trees loaded with fruit, seventy good apple trees, chicken houses, barns. House for berry pickers. Price reduced to $8,000.

HERE is another piece of property reduced for a quick sale, standing in a grove of trees. There is a six-room house, in a good state of repair, with light, water, telephone and garage. About two acres of good land, all fenced; about ¼-mile circle. Cash price $1,400.

IF YOU WISH TO BUY OR SELL PROPERTY, SEE US—IT WILL PAY YOU.

P. R. BROWN & SONS, LTD.
1112 Broad Street Phone 1076

THE GREATEST OPPORTUNITY EVER offered in acreage. Eight acres, more or less, all cleared, very best of bottom land, bounded by two paved streets. Taxes $240. Would make ideal greenhouse proposition. Wonderful value at $1,000 cash. Or one could subdivide this property later on to great advantage. This property is located near the new golf links and some day will be very valuable.

W. G. WALLACE & J. W. ARCHER
1239 Broad Street Phone 1745

$2500 — FOUR ACRES OF EXCELlent garden soil; four-room bungalow; full plumbing; basement; garage; chicken house. Inside 2½-mile circle. You could produce quite a revenue from this little place in your spare time and be very handy to the city. Easy terms.

$1100 — 2½ ACRES; NEAT LITTLE three-room cottage; good water supply; chicken house; garage; near school and bus. Easy terms.

ROYAL REALTY COMPANY
130 Pemberton Bldg. Tel. 8485

84 ACREAGE WANTED

ABOUT 10 ACRES — PART CLEARED. House, water, light, near school. Suitable chickens and fruit. Must be snap for cash, about $2,000. Box 9279, Colonist.

ACRE OR MORE—GIVE FULL PARticulars, price, taxes, location and class of soil. Box 9321, Colonist.

85 FARMS FOR SALE

A REAL FARM BARGAIN, COBBLE Hill district. Forty acres, all good land; about 25 acres cleared, in pasture; on main highway. Six-roomed bungalow, barn, stabling, garage, poultry house. Family orchard. Ever-flowing spring creek. All fenced with wire. Reduced to $4,200. Bazeshawe & Co., Bayard Bldg.

CHICKEN RANCH, EASY TERMS. SIX miles out. Four acres, some good bottom land, balance treed and rocky. Comfortable three-room cottage. Poultry houses for 500 birds.
Price $1650
Terms: $300 cash, balance as rent.
JOHN GREENWOOD
Bank of Toronto Bldg., 1406 Douglas St.

98-ACRE RANCH, METCHOSIN DIStrict, with 5-room house, farm, chicken houses. Adjoining finest beach in district. Will sell on easy terms. Apply Owner, 202 Belmont Bldg. Phone 1717.

$3675 — GORDON HEAD FARM, nearly four acres; sweet cottage; level ground; outbuildings. Rhu 1330.

87 FARMS WANTED

WANTED BY GENUINE CLIENT — DAIRY FARM with buildings for 20 head, and at least 50 acres of good land; good supply of water. Apply
P. R. BROWN & SONS, LTD.
1112 Broad Street Phone 1076

SHAWNIGAN LAKE
3 Acres
370-Foot Waterfrontage
Price $1,200.00

Ten-Mile Point
Waterfront Lots
$200 to $400 Each

Cherry Point
FIVE ACRES—WATERFRONTAGE ON SPLENDID BEACH; NEW FIVE-ROOM STUCCO COTTAGE, with room for additions. The grounds are covered with dogwoods. This is one of the best listings we have in this desirable district.
Price $6,500—On Terms

360 Acres
14 MILES FROM VICTORIA
Five-room house. Barn, chicken houses, etc.
HEAVILY TIMBERED
EXCELLENT SHEEP PROPOSITION
PRIVATE LAKE ON PROPERTY
ONLY $8,200

Pemberton & Son
625 Fort St. Phone 388

Portage Inlet Waterfront
Cosy bungalow, four rooms, three-piece bathroom, open fire. Large lot with boat landing, etc. Price $2,200. $200 cash, balance monthly.
James Bay. Harbor view. Bungalow, six rooms; garage, etc. Vacant. $400 cash, balance monthly. Price only $2,300.
Quadra Street—Bungalow, six rooms and garage. Price cut to $3,600. Submit your own terms.
For the June Bride
Between Fort and Oak Bay Avenue. New stucco bungalow, four large rooms, reception hall, builtin bath, open fire and furnace. Terms: $350 cash, balance $35 per month. Price $3,500.
We want listings of properties in Gordon Head, also Quadra district.
ARTHUR E. HAYNES, LTD.
Fire and Auto Insurance, Collections, Loans
726 FORT STREET
Phones
Real Estate Dept. 310; Evenings 3744R

Victim of Hay Fever: "I should like a bottle in my bed tonight, Mary."

Mary: "Yes, sir. Irish or Scotch?"

THE Sportlight BY GRANTLAND RICE

(Copyright, 1930, by the North American Newspaper Alliance.)

SOMEWHAT DIZZY DOPE

Partly through a better balance of league strength than last year showed, and partly through injuries to high-class talent, the National League race this season has produced more dizzy episodes than any other on record.

The Cardinals and the Giants offer just one sample. A short while back the Cardinals were winning something like sixteen out of seventeen games. About he same time the Giants were losing fourteen out of eighteen. Then Giant stars returned to action and Cardinal stars were forced out by illness or injury, and almost the reverse was brought about as the Cardinals plunged downward and the Giants soared upward with nine or ten victories in a row.

The Cubs have had the same experience, bumping into long losing and long winning streaks.

After a spotty beginning, the Brooklyn Dodgers have turned out to be the most consistent club in the league so far. They have gotten hard-hitting and high-class pitching and this is like money in the bank.

Cubs, Dodgers and Giants should set the pace through the Summer, unless further accidents or injuries leave the poisoned harpoon sticking in some quivering system.

TWO OTHER CHALLENGERS

Washington and Cleveland, in the American League, have upset the early dope which named New York's Yankees as Connie Mack's leading rival.

The first two clubs named have been playing consistent ball since late April. Both have been big improvements over last year, and, so far, neither has shown any sign of breaking up or dipping down.

They are getting good pitching, as good pitching goes in this age, and they are hitting the ball on their own account. Here again you get the combination that counts.

There have been enough contenders in the two leagues to keep general interest keener than usual, and this has helped to bring about the best season baseball has ever known through the first two months of any race.

Bobby Jones opened his practice campaign at Hoylake with a 71. He will only need four of these 71's next week to add another cup to his collection.

Philadelphia promoters have placed new orders for steel and concrete on behalf of the ring that is to support Carnera and Godfrey on the night of June 23. The actual displacement of these two midgets will be close to 520 pounds. A double knockdown might destroy the entire city.

Bobby Jones says that continued concentration is the hardest thing in golf. If this is true of Bobby Jones, figure how it hits the average golfer who tries to concentrate on seven or eight things at every stroke.

Tommy Loughran has been a credit to his game, a fine boxer and a smart one. But the final proof of his smartness can only be proved when he shows that he is smart enough to quit.

"How can I stop looking up on almost every shot I play?" queries K. H. P. Why not try thinking of the act of hitting the ball and not about the ultimate result? Did it ever occur to you that no one ever looked up and saw a good shot?

FRIDAY HARBOR WILL PLAY HERE

Combined Elks-Sons of Canada Baseball Nine Will Provide Opposition for Visitors Tomorrow

LOCALS TO FIELD CLASSY SQUAD

A COMBINED Elks - Sons of Canada ball team will stack up against the visiting Friday Harbor nine in a twin exhibition bill to be staged at the Royal Athletic Park tomorrow. The matinee encounter will start at 2:45 o'clock and the nightcap at 6:15 o'clock. Friday Harbor, according to Manager John Nash, will bring over a strong club in hopes of checking in with a pair of wins over the locals. However, with the antiered crew and the Canadians combining to provide the opposition, the visitors should find the going plenty tough.

GOLF TEAMS TO CLASH SUNDAY

President and Vice-President's Teams to Meet at Macauley Golf Club in Annual Match

The annual match between the President and Vice-President's teams will take place at the Macauley Point Golf Club Sunday. Both skippers have lined up their strongest possible prospects with hopes of chalking up a victory.

Nineteen players will represent either side and the pairings and starting times are as follows:

9:00—J. Todd and C. H. Christopher vs. W. Wills and F. Morgan.

9:05—J. Burden and A. Buss vs. T. Angus and J. Burns.

9:10—E. D. Freeman and H. A. Ismay vs. P. White and F. D. Morten.

9:15—R. Fromson and A. G. Fulmer vs. F. J. Nobbs and C. L. Campbell.

9:20—Dr. H. H. Livsey and Major G. Sisman vs. A. C. Smith and W. B. Christopher.

9:25—E. Shadbolt and G. R. Stone vs. A. E. Slocomb and G. W. Stott.

9:30—H. G. Watson and V. M. Gallon vs. A. Roberts and Capt. H. L. Roberts.

9:35—S. House and G. H. L. Fairchild vs. G. H. Bevan and F. Hobson.

9:40—G. P. Grant vs. Dr. A. F. Barton.

2 p.m.—F. J. Sehl and C. Bird vs. Dr. A. B. Hudson and A. N. Other.

MALAHAT BEACH
Three and one-third acres, with nearly 500 feet of waterfront, nicely wooded with maple, cedar, fir, etc. On good road and splendid beach. Light and phone available. Reduced to ... $2,000
A. S. BARTON
110 Pemberton Building Phone 2061

TENDERS

Tenders for shingling and repairs to the roof of the Cedar Hill School, according to specifications to be seen at the office of the Saanich School Board, Royal Oak, are requested not later than Saturday, June 21, 1930.

Lowest or any tender not necessarily accepted.

R. BRYDON, Secretary.

THE PROVINCIAL ROYAL JUBILEE HOSPITAL, VICTORIA, B.C.
Incorporated 1909

The annual meeting of the donors and subscribers of the institution will be held at the Hospital on Friday afternoon, June 27, at 2:30 o'clock.

Business: Receiving the report of the directors; the hon. treasurer's statement for the fiscal period ending December 31, 1929; and election of four directors.

The following directors retire and are eligible for re-election: Mrs. C. W. Rhodes, Messrs. Chas. Williams, D. James Anaus and S. J. Drake.

All donors of money of $100 and upwards, and annual subscribers of $5 and upwards, are eligible to vote for the election of directors.

D. D. MUIR,
June 13, 1930. Secretary.

POWER BOATS TO RACE TOMORROW

Yachts Will Compete for Lane and Cowichan Cups Over This Week-End

The power cruisers of the Royal Victoria Yacht Club will race to Cowichan Bay tomorrow, competing for the Lane Cup. The race, which is also the second of the series for the Burchell Cup, will take the form of an engine efficiency contest.

Owners will reckon their best cruising speed, making allowances for wind and tide, and will cover the course of twenty-seven nautical miles, in order to arrive at the finishing line in Cowichan Bay as near as possible to 6 p.m. Scrutineers will be carried in each boat and engine controls must not be touched five minutes after the start. The larger sailing boats of the club will also cruise up to Cowichan Bay tomorrow.

On the following day the sailing boats will race for the Cowichan Cup over the regular triangular course in the bay and the fleet will return to the Cadboro Bay moorings the same night.

Saturday night there will be a flannel dance at the Cowichan Bay Inn. George Wallace, officer of the day, will start the boats for the Lane Cup, and the judges at the other end of the course will be F. J. O'Reilly and Ben Temple.

Tide will be flooding in Baynes Channel from 9 a.m. to 4 p.m. on Saturday.

ENGLISH CRICKET

LONDON, June 12.—Scores in English County cricket matches when stumps were pulled today were:

At Manchester—Lancs, 308 (Hopwood, 83; Farrimond, 60; Bowley, five wickets for 79 runs); Sussex, 77 for seven wickets.

At Bristol—Gloucester, 198 and 190 for four wickets (Dacre 51, Dipper 50, not out); Kent, 170 (Goddard, four wickets for 61 runs, Parker, six wickets for 73 runs).

At Birmingham—Yorks, 364 for nine wickets, declared (Sanders, four wickets for 72 runs); Warwickshire, 148 (Santall, 57; Robinson, five wickets for 41 runs; Hall, four wickets for 24 runs; followed on, 112 for five wickets Kemp-Welch, 60, not out).

At Leicester—Leicester, 275 and 68 for five wickets; Surrey, 180 (Sandham, 76; Geary, four wickets for 17 runs; Astill, four wickets for 48 runs).

At Northampton—Derby, 214 and 123 (Matthews, four wickets for 27 runs); Northants, 93 (Mitchell, six wickets for 28 runs; Townsend, two wickets for six runs).

At Lord's—Middlesex, 264; Essex, 424 (O'Connor, 104; Russell, 102; Nichols, 59; Hearne, four wickets for 89 runs).

MRS. W. PARRY AND MISS FITZ-GIBBONS WIN MEDAL ROUNDS

Mrs. Walter Parry captured class "A" medal honors in the Colwood medal round, played yesterday, with 95, 13, 82. In class "B," Miss Fitz-Gibbons was the successful competitor with 111, 29, 82. A heavy wind kept the scores high.

SOFTBALL RESULTS

Results of games played last night in the City and Westholme Leagues are as follows:

CITY LEAGUE

Firemen 19, Y.M.I. "B" 13.
Saanich 19, Y.M.I. "A" 6.

WESTHOLME LEAGUE

Jokers 7, Y.M.C.A. 3.
Moore & Whittington 14, Colwood 7.
Times 16, Colonist 1

BELIEVE IT OR NOT - - - - - - By Ripley

EXPLANATION FOR WEDNESDAY'S RIPLEY CARTOON

Kranzelein Won Four First Places in the Olympics—In the Olympic Games, held in Paris in 1900, Alvin C. Kranzelein, of the University of Pennsylvania, won four first places—a record which has not been surpassed. He won the sixty-metre dash in 7 seconds, the 110-metre hurdles in 15 2-5 seconds, the 200-metre hurdles in 25 2-5 seconds, and the broad jump in 23 feet 5¾ inches.

Dickleinbasterkameeldoringboompie, a Little Tree of the Transvaal—The botanical name of the Transvaal tree is "acacia litakunensis." The long Afrikaan word means "a diminutive psuedo camel-thorn tree."

The Flip of a Whale's Tail—The enormous size of the whale, coupled with its formidable strength, easily explains the statement that a flip of its tail is the most powerful blow delivered by any living thing.

Please address all queries to Cartoonist Ripley, c/o King Features, New York City, N.Y.

STETCHER WINS FROM BOB KRUSE

VANCOUVER, June 12.—Joe Stetcher, the Nebraskan scissors expert, who formerly held the world's heavyweight wrestling title, tonight defeated Bob Kruse, of Portland, two falls out of three in a feature mat bout at the Auditorium. Stetcher won the first fall with a body scissors in the third round. Kruse took the next in the fifth with a body slam, while Stetcher clinched the argument in the sixth with another scissors hold.

DARCUS CUP PLAY CARDED SATURDAY

Sixteen Women to Tee Off in Second Round of Trophy Meet at Uplands Golf Club

Sixteen women members of the Uplands Golf Club will tee off in the second round of the Darcus Cup competition tomorrow, according to the draw released yesterday. The draw follows:

Mrs. Boyd and Mrs. Jackson.
Mrs. Tanner and Mrs. Eve.
Mrs. Macfarlane and Mrs. Watson.
Miss Owen and Mrs. Prescott.
Mrs. Darcus-Hodder and Mrs. Semple.
Mrs. Macdonald and Mrs. Fillmore.
Miss Archibald and Mrs. Lane.
Mrs. Cameron and Miss Robinson.

TUNNEY SAYS BLOW WAS LOW

Former Champ Said He Saw Blow Coming—Declares It Was Unintentional

YANKEE STADIUM, NEW YORK, June 12.—Gene Tunney, retired heavyweight champion, said Jack Sharkey palpably fouled Max Schmeling, unintentionally, but nevertheless unmistakably.

"It was a foul," said Tunney a few minutes after Schmeling had been carried from the ring.

"It is unfortunate, very unfortunate, for clearly the foul was absolutely unintentional, but was obviously a foul.

"It was a blow that will cause excruciating pain and there is no doubt in my mind that Schmeling was incapacitated."

"Will Schmeling's name be placed on the Tunney-Muldoon Trophy?" the self-deposed heavyweight king was asked.

"I can't say as to that. I would not like to venture even an opinion at this time," he said. "You know, I am not the person to say who shall be declared the champion and perhaps I should not give even an idea of what I think."

"Did you see the foul coming?" Tunney was asked.

"I did. I am quite familiar with that punch and know its dangers. If it is not timed exactly right it will result in a very damaging low blow."

BORDER QUEEN IN

The Ss. Border Queen, of the Waterhouse Company's freighters, docked yesterday at Ogden Point piers, and is loading lumber for Northern ports.

Two tramps stopped at the home of a lone widow, and one went in to beg. Very soon he came out with a black eye.

"Well, did you get anything, Jack?" asked the other.

"Yes," growled the poor sufferer, "I got the widow's might."

TEST CRICKET MATCHES WILL START TODAY

England and Australia to Meet in First Game for Mythical "Ashes" at Nottingham

SERIES ATTRACTING ENORMOUS INTEREST

NOTTINGHAM, Eng., June 12.—First of five cricket Test matches between England and Australia opens here tomorrow. It will last for four days. The match has excited enormous interest as it may give some definite line on the strength of the visiting Australian team, which consists of a large number of players new to English cricket conditions. The series is for the mythical "ashes," emblematic of the international cricket championship, now held by England.

The Australians, though their star batsmen and bowlers, have given impressive displays against the county teams, did not come off so well against a selected team representing the Marylebone Cricket Club. They were dismissed twice for 498 runs. They have proved their real run-getters are confined to six men, W. M. Woodfull (captain), Don Bradman, W. H. Ponsford, A. Jackson, A. F. Kippax and V. Y. Richardson.

1911 CAR WILL HEAD CARAVAN

SEATTLE, June 12.—An automobile caravan of a dozen cars, carrying business and political leaders and newspapermen, will leave here tomorrow to join another fleet of cars at the Canadian border and proceed to Hazelton, B.C., to advertise the new northward extension of the Pacific Highway.

The party leaving here on the 1,000-mile trip will be met at the Peace Arch on the border at Blaine by Premier S. F. Tolmie of British Columbia and Canadian members of the expedition.

While the Canadian-American party is journeying northward for the purpose of making supporters for the plan of ultimately extending the highway to Point Barrow, Alaska, another caravan is moving southward from Los Angeles, marking extension of the same highway to Panama, and which it is planned will reach ultimately to Santiago, Chile, and across the Andes to Buenos Aires.

Governor George A. Parks and other Alaskan officials will join the Canadian-American party at Hazelton and return with the caravan. The caravan is scheduled to reach Hazelton on June 21, the longest day in the year, when in that latitude there is twenty hours of daylight.

Heading the caravan leaving here tomorrow will be a 1911 car which made a pathfinding trip in that year over the same route, then the farthest north for an automobile. It will be driven by Mr. P. E. Sands, automobile dealer, of this city.

FIRM'S CLIENTS GIVE EVIDENCE

Witnesses State at Calgary Trial That They Had Supreme Confidence in Solloway, Mills & Co.

CALGARY, Alta., June 12.—Clients of Solloway, Mills & Company, Ltd., this afternoon took the witness stand in the conspiracy trial of the heads of the concern, and stated that they had supreme confidence in the company. They furthermore stated that ti was their own fault that they were sold out, and that they held nothing against the firm.

Mr. Jacob Laven, one of these, told Crown counsel that he used to be a storekeeper before he became a speculator. He was shown a confirmation which he received for the purchase of 1,000 A.P. Consolidated stock at $4.15. He said he operated on a margin basis and put up money and stock.

"What about the money and stock?"

"Both gone."

Mr. McGillivray, examining him, brought out that although he had instructed the company to buy at $4.15, the purchase was made at $4.07½.

"You are not blaming Solloway, Mills & Co., Ltd., for losing your cash and money?" Mr. McGillivray asked.

"No, myself. I found them very efficient," witness replied.

MARGIN ACCOUNT

Miss Helen Bailey was the next witness, and, examined by Mr. Sinclair for the Crown, who showed her confirmations, said her account was a margin account, to which she put up $497 in cash and 800 shares of Illinois-Alberta. She was charged interest and brokerage.

To Mr. McGillivray she said that she understood that if "Mr. Lundy came through with $300 her stocks were to be protected."

"Did Mr. Lundy come through with the $300?"

"I don't know. You'll have to ask Mr. Mills."

She told Mr. Sinclair at this point that she had discussed her account with Mr. Mills and Mr. Bury.

She (anxious to impress)—I've just put my furs in cold storage.

He—Cold storage! Ha! Jolly good. Never heard it called that before. My cuff links and watch are there, too.

AUTO ACCIDENTS WERE 134 IN MAY

Monthly Police Report Presented—Fifteen Persons Were Injured, One Fatally

The desk sergeant's report for May, read at the meeting of the City Police Commissioners yesterday, gives a total of 134 accidents, all connected with automobiles. Three pedestrians were struck, one fatally; and twelve drivers or passengers were injured, one seriously. There were 110 automobile collisions.

First aid was rendered by the police in fifteen cases.

Fines paid during the month amounted to $1,232.50, of which $800 was for violations of the Liquor Act, and $250 for violations of the Motor Act.

Arrangements were made at the meeting, on the initiative of Commissioner McGavin, to afford to the press better means of access to the daily police reports.

The Victoria Police Department is to be represented at the convention of sheriffs and police chiefs, in Vancouver this month, by Chief of Police John Fry, and a contingent will be sent from the force to compete in the sports.

OIL ACTIVITY PROMISES WELL

CROW'S NEST OFFICIAL EXPECTS BIG RESULTS FROM FLATHEAD VALLEY

Believes in Existence of Big Deposits of Unusually High-Grade Deposits

(Maherey, Roe & Co., Ltd.)

British Columbia's rich crude oil resources in the Flathead Valley in the southeastern section of the province should belong to Canadians and should be developed by Canadians, in the opinion of Frederick G. Leonard, vice-president of the Crow's Nest Glacier Oil Company, who is in Vancouver arranging for the test of one of his wells.

"I am convinced that the Flathead Valley contains great deposits of crude oil of an unusually high grade," said Mr. Leonard. "The samples of oil sent to me from the field recently settled any doubts that might exist as to the quality of the oil. It has every valuable content known to crude. I don't know of any large deposits of crude comparable to this, except perhaps Pennsylvania's.

"The question of production on a large scale will be answered by the erection of a great many derricks in the next few years, and the matter of an outlet for the production by the establishment of storage tanks, pipe lines and the building of railway facilities that are now being considered. All these matters are capable of arrangement when the importance of the new field is established by production, and this we intend to prove during the present year.

"British Columbia will be in possession of a new industry of major importance within the next few years, and it should affect Vancouver as oil has affected Los Angeles."

B. C. Securities

(BRANSON, BROWN & CO., LTD.)

	Bid	Asked
B.C. Electric 6% pfd.	101.50	103.00
B.C. Telephone 6% pfd.	102.50	104.00
Growers' Wine Co. com.	16.75	18.00
Growers' Wine Co. pfd.	9.75	10.25
Island Tug & Barge 7% pfd.	95.00	99.00
Pantorium Dye Works 7% pfd.	90.50	94.00
Pantorium Dye Works com.	5.00	9.00
Sidney Roof & Paper 7% pfd.	85.00	90.00
V.I. Trans. Co. 7% debs. 1943	98.50	100.00

NEW YORK CURB

(B.C. Bond Corporation, Ltd.)

	Close
Asad. Gas & Elec. "A"	35½
Amn. Maracaibo	2⅞
Amn. Solvents & Chem.	9
Amn. Solvents pfd.	23½
Amn. Super Power	28¼
Amn. Cyan "B"	21⅝
Cities Service	29⅝
Cities Service pfd.	90⅝
Detroit Aviation Corpn.	6⅝
Eisler Electric	12⅝
Elec. Bond & Share	80⅝
Engineers Gold	1
Fokker Aero	20⅝
Ford Motors, Canada	24
Ford Motors, England	15⅝
Fox Theatres "A"	10
General Theatres Equipt.	26¼
Central States Electric	26½
Gotham Knitting	1¼
Humble Oil	91¼
United Founders	25⅝
United Gas (new)	17⅝
United Gas, pfd.	96⅝
Douglas Aircraft	18
Columbia Pictures Voting Trust	44⅝
Intl. Utilities "B"	15
Intercraste Equities	10
Newmont Minina	109⅝
Niagara Hudson Power	18⅝
Shattuck Denn	5
Standard Oil of Indiana	51
Trans America Corpn. (new)	22½
United Gas (Texas)	24
Vacuum Oil	65
Penroad	12⅝
N. Amer. Aviation	8½
Midland Royalties com.	30
United Light & Power "A"	42⅝
Arkansas Nat. Gas	10⅝
Pub. Util. Holding Corpn.	18⅝
U.S. Elec. Power Corpn.	16
Indian Territory Oil "A"	21⅝
Indian Territory Oil "B"	21⅝
Cooden Oil	48

Closing Grain Quotations

(B.C. Bond Corporation, Ltd.)

WINNIPEG

	Wheat	Oats	Rye	Flax
July	109⅝	50⅝	58⅛	214
Oct.	113	47¼	61⅝	194
Dec.	114⅝	48⅝	64⅝	..

CHICAGO

	Wheat	Corn	Oats	Rye
July	102	79⅝	28⅝	57¼
Sept.	108	80⅛	28⅝	61⅝
Dec.	110⅝	74⅝	41⅝	67⅝

CHICAGO PRESS DEMANDS ACTION

Newspapers Take Over Active Leadership in Tracking Down Assassin of Mr. Albert Lingle

(Associated Press)

CHICAGO, June 12. — With an aroused populace demanding results, Chicago newspapers moved tonight to take over active leadership in tracking down the assassin of Mr. Alfred "Jake" Lingle, and purging the city of criminals. Scarcely had Mr. Lingle been buried when Mr. Charles F. Rathburn, of The Chicago Tribune, was made assistant state's attorney to handle the investigation.

Mr. Patrick Roche, former ace of the Federal narcotic forces, and now chief investigator for the state's attorney's office, will head the investigators, while Mr. Rathburn will have charge of legal phases.

Toronto Mines

(H. E. Hunnings & Co., Ltd.)

	High	Low	Close
Acanda	.72	.70	.70
Amity	.04½	.04½	.04½
Amulet	.80	.80	.80
Arno	.11	.07	.08½
Base Metal	3.10	2.90	2.90
Bidgood	.05	.05	.05
Big Missouri	.51	.51	.51
Chem. Research	8.00	8.26	8.25
Dome	8.90	8.75	8.85
Falconbridge	2.40	2.25	2.25
Granada	1.65	1.65	1.65
Hollinger	6.40	6.40	6.40
Howey	.72	.70	.71
Hudson Bay	8.00	8.70	8.70
Intl. Nickel	28.25	28.75	28.05
Kirkland Lake	.65	.60	.65
Kootenay Flor.	.03	.03	.03
Lake Shore	22.50	22.50	22.50
Newbec	.12	.12	.12
Noranda	26.15	26.00	26.15
Pend Oreille	1.50	1.50	1.50
Peterson Cobalt	.09	.07	.09
San Antonio	.25	.25	.25
Sherritt Gordon	1.90	1.86	1.86
Siscoe	.30	.30	.30
Bud Basin	2.30	2.30	2.30
Sylvanite	.53	.53	.53
Teck Hughes	7.00	6.85	6.90
Ventures	1.52	1.52	1.52
Wright Harg.	2.07	2.06	2.07
OILS			
Ajax	2.65	2.61	2.64
Associated	.68	.66	.68
A.P. Cons.	1.08	1.06	1.06
Calmont	1.28	1.28	1.28
Eastcrest	.24	.24	.24
Home Oil	6.40	6.25	6.40
Imperial	23.20	23.00	23.10
Merland	.14	.13½	.13½
Norden	1.86	1.60	1.72
Quemont	.21½	.21½	.21½
Acme	.31	.37	.36

Calgary Oil Stocks

(H. E. Hunnings & Co., Ltd.)

	Bid	Asked
Calmont	1.26	1.30
Devenish	.15	.19
Illinois Alta.	.15	.17
Mayland	.90	..
Richfield	.10	.12
Spooner	.43	.48
Vulcan	.20	.22
	High	Low	Close
Alta. Pac. Cons.	1.05	1.05	1.05
Freehold	.30	.30	.30
Home Oil	6.30	6.24	6.24
Homestead	.20	.20	.20
Madison	.05½	.05½	.05½
McD. Sec. (exp.)	.16½	.16½	.16½
McLeod	1.45	1.45	1.45
Mercury	.36	.36	.36
Okalta (new)	.68	.68	.68
Okalta, pfd.	38.00	38.00	38.00
Ranchman	.12	.12	.12
Rescnt	.09½	.08½	.08½
Signal Hill	.11	.11	.11
Turner Valley	.36	.38	.36

MAYNARD & SONS
AUCTIONEERS

Instructed, we will sell at Salesrooms, 727-733 Pandora Avenue

TODAY, 1:30 P.M.

Household Furniture and Furnishings

Including small Chesterfield, Upholstered Armchairs, Oak Wall Case, Drop-Head Sewing Machine, Arm Rockers, Centre Tables, Hall Stand, Gramophone and Records, almost new Axminster Carpet with 3 small Rugs to match, several other Carpets, Dining Tables and Chairs, Reed Armchairs, Gramophone Records, Books, Pictures, Lady's Bicycle, large Radio (complete), several Beds, Springs and Mattresses, extra good Oak and Walnut-finished Dressers and Chest of Drawers, good Wardrobe, Hall Carpet and Linoleum, Baby Buggies and Gocarts, Lino Squares, Ranges, Heaters, good Kitchen Cabinet, Kitchen Tables and Chairs, Cooking Utensils, Crockery and Glassware, large Wall Drill, Ford Wheels, Oil Stove, Refrigerator, Washing Machines and Wringers, Hot Water Boiler, pair Doors, Bath, Wheelbarrow, pair fancy Flower Pots, Gas Engine and Circular Saw, etc.

Also at 10:30 in Our Stockyard

Usual sale of Poultry (including several hundred day-old Leghorn Chicks), Rabbits, Goats, Vegetables, Bedding-Out Plants, one-ton Chevrolet Truck, etc.

MAYNARD & SONS
Auctioneers Phone 837

AUCTION SALE

Notice is hereby given that under and by virtue of the powers contained in a certain indenture of Chattel Mortgage, dated the 8th day of January, 1926, and made between T. H. Hayward, of Langford, B.C. of the first part, and the Buckeye Incubator Company, of Springfield, Ohio, of the second part, I have seized and taken possession of one Buckeye Mammoth Incubator, Model No. 24, of 12,000 eggs capacity, complete, and will offer the same for sale, at public auction, on the premises occupied by T. H. Hayward, Langford, B.C. (where the incubator may be seen), on Tuesday, June the 24th, at 2 o'clock of the afternoon. Terms of sale: Cash.

H. W. GOGGIN, Sheriff,
Bailiff for Mortgagee.
Sheriff's Office, Victoria, B.C., June 19th, 1930.

ANTIQUES
Art Furniture, Etc.
Bartholomew's
1118-19 and 1002 Fort Street
Largest Selection on Pacific Coast

You Can Now Afford to Own a
WILSHIRE
I-ON-A-CO
BELT
Your Health Is Important
Get a Belt at a Ridiculous Figure Before They Are All Gone
ESTABLISHED 1903 Stewart Williams & Co AUCTIONEERS PHONE 1324
Offices: 312 Sayward Bldg. Phones: 1324
527 Yates St. 3404

THAT CERTAIN PARTY

Sighted!

By Jack Wilhelm

POLLY AND HER PALS

The Job "Hunting" Help

By Cliff Sterrett

TILLIE THE TOILER

Beyond Understanding

By Westover

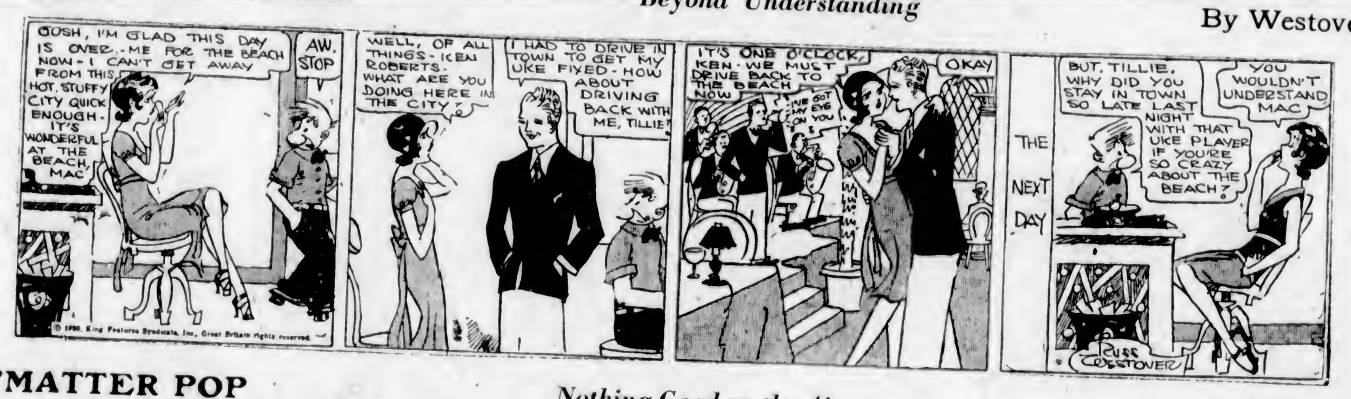

S'MATTER POP

Nothing Good on the Air

By C. M. Payne

DIXIE DUGAN

That's Mean, Dixie!

By J. P. McEvoy and J. H. Striebel

SKIPPY

He Needs an Interpreter

By Percy L. Crosby

KRAZY KAT

JUST LIKE A WOMAN

EMBARRASSING MOMENTS

Magistrate (examining a witness) —You admit you overheard the quarrel between the defendant and his wife.

Witness—Yes, sir, I do.

Magistrate—Tell the court, if you can, what he seemed to be doing.

Witness—He seemed to be doing the listening.

"Daddy," asked little Eric, looking up from his book, "What is a 'chauffeur?'"

"It is what they call a man who drives a motor car," replied father.

"But, daddy," said Eric, "that wasn't what you called the motor driver who nearly knocked us down yesterday

COLONIST DAILY COMIC FEATURE

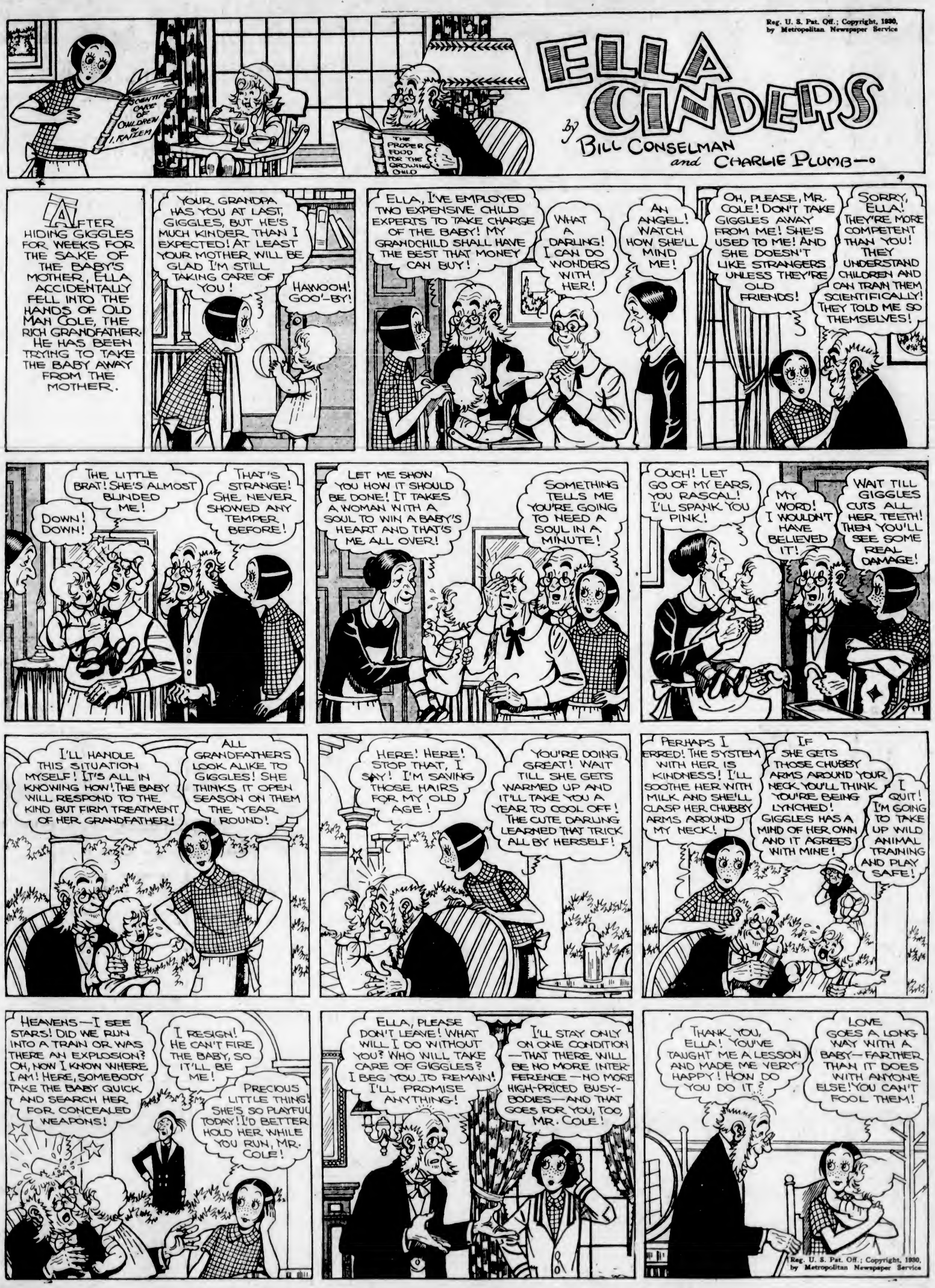

MARINE and TRANSPORTATION

WITNESS DESCRIBES COLLISION TRAGEDY

Naval Men Desperately Fought Fire and Set Up Emergency Radio Aerials—Some Officers and Men of the Burning Fairfax Were More Excited Than the Passengers

Former Registered Nurse Proved Glorious Example

BOSTON, June 12.—A vivid description of the sea tragedy, involving the tanker Pinthis and the liner Fairfax, came from the lips of George F. Farrell, Everett, Mass., chief signalman of the U.S.S. Lexington, and it contained frank criticism of some of the liner's crew.

While the seven marines, three chiefs and two sailors of the navy aboard the Fairfax, were desperately fighting the fire on the starboard trying to prevent panic-stricken passengers from leaping overboard, and were rigging an emergency radio aerial, Farrell asserted that some of the ship's officers seemed more excited than the passengers, and that some of the crew apparently did not know where the life preservers were kept—that the navy men had to distribute them to passengers.

"I was up on the forecastle," Farrell told the Associated Press. "The fog was very thick. The tanker appeared without warning. I think there was just one whistle. I felt the shock. It was surprisingly slight.

"I think we hit her just aft of amidships. In about two minutes she exploded. The explosion was tremendous. I don't mean it was so loud, but it seemed to have a lot of power behind it."

A MASS OF FLAME

The detonation, he related, sent out a shower of oil on the water, turning the sea around into a mass of living flame. People rushed from the starboard side, which had taken the brunt of the blast. Passengers whose staterooms lined the flame-swept deck, burst out only to find fire all about them. It was at this time, in a panic, that they leaped for safety into the water.

"The canvas on the decks was burning, and the boats above were on fire," he said, "and people on the top deck were trying to get down to the deck below, by climbing over the rail and lowering themselves down. Some fell over."

He told that pharmacist's mate, J. B. Walker, dragged several persons to safety before being pulled over the side of the ship himself, in a vain effort to save a woman.

The naval group aboard, almost alone, fought and subdued the threatening fire that charred the port side of the seamer. Members of this group played an important role in rigging the emergency antenna to replace the wireless equipment carried away by the blast. Farrel said he understood no SOS call was sent out.

The navy men aboard, bound for Norfolk, received little aid from the crew, Farrell asserted. Negro members had sought the starboard side, and he counted eleven sitting in one lifeboat.

"Some of the officers seemed more excited even than the passengers. They must have had mostly a new bunch on, I guess.

"Some of the crew didn't know where the lifebelts were. We had to break doors and windows to get out the preservers.

"It seemed like an hour before we got clear of the flaming oil. Actually, I suppose, it was ten minutes."

NO VOICE FROM TANKER

Farrell said he understood one lifeboat was put down during this time, but it was lost in the fire. The tanker went down quickly, and not once did he hear a voice from her decks.

As they awaited the coming of the sister ship Gloucester, women wept and men were scarcely less calm. It was not known, then, he said, whether the ship would sink or not.

Standing out as a glorious example of fortitude, presence of mind and willingness to serve others during the panic and in the heartbreaking period following, Farrell said, was Mrs. N. A. Dayton, of Boston, a former registered nurse. Obtaining medical supplies, she worked tirelessly, rendering relief to those burned and otherwise injured. She obtained bandages and dressings and hypodermic needles, and gave soothing oplates to those in agony.

Taft in Tonight With Large List

With a large passenger list, the American Mail liner President Taft is nearing the Vancouver Island coast this morning from the Orient, and is due at the Rithet piers at 7 o'clock this evening. Prominent passengers aboard the liner are: W. W. Fowler, vice-president of the General Car Company, of Chicago; C. S. Liu, prominent banker of Peiping; Dr. W. M. Barton, former chairman of the Standard Oil Company of Indiana; Colonel John C. Wang, of the Central Military of Nanking, China, accompanied by a group of students; W. de Min, foreign sales manager of the Pepperrell Manufacturing Company, of Boston; N. C. Wright, engineer with the Racen Reproducers' Corporation, of New York City; C. E. Bingham, vice-president of the B. Holman Company, of New York; Commander L. S. Stewart, and Commander M. J. Walker, of the United States navy.

The Gracia, Donaldson Line motorship, Captain J. Cook, will dock at 8 o'clock tomorrow morning at Rithet Piers, and, after discharging local freight, will load 50,000 feet of lumber, proceeding to Vancouver late on Saturday afternoon.

Queen Charlotte Mails

Regular dispatches are made every Friday, closing at 1 p.m.

Started Ferry Service This Morning

Rebuilt Ss. Princess Victoria Commenced Her Summer Schedule on the Victoria-Seattle Run at 1 o'Clock. She Will Make One Round Trip Daily, Except Saturday, When It Will Be Necessary to Make Two Trips In Order to Take Care of the Heavy Week-End Traffic.

Ocean and Coastwise Movements

Vessel Movements

SEATTLE, June 12.—Arrived: Buchanness, Yokohama; San Diego, Los Angeles; Cordova, Southeastern Alaska; John G. Kirkpatrick, Tacoma. Sailed: Paul Luckenbach, Tacoma; Cadaretta, Puget Sound ports; Queen, Alaska, Alaska; Emidio, Lebre, Los Angeles.

PORTLAND, June 12.—Arrived: Daisy Gadsby, Knuppton; Golden Coast, Eureka; Portlaes, Vladivostok; Pennsylvania, Boston; Anne Hanify, Los Angeles; Mexicana, Tacoma; Herman Frasch, Galveston; Bencleuch, Knuppton; Vermar, Grays Harbor. Sailed: Willkeno, Baltimore; Ms St. Jernesborg, Carston; Samos, Garibaldi; Golden Coast, Auckland.

TACOMA, June 12.—Arrived: J. C. Kirkpatrick, Los Angeles; Bornite, Britannia Beach; Forbes Hauipman, Philadelphia; Alaska Standard, Point Wells. Sailed: Munmystic, Boston; Admiral Halstead, Los Angeles; Robin Adair, Baltimore; John C. Kirkpatrick, Seattle; W. R. Chamberlin, Jr., Los Angeles.

SAN FRANCISCO, June 12.—Arrived: Canada, Wapama, San Pedro; Brand, Coos Bay; Bellingham, Manila; Sutherland, Portland. Sailed: La Purisima, H. F. Alexander, Admiral Fiske, San Pedro; Taiyo Maru, Hongkong; Sonoma, San Diego; Richmond, Columbian, Admiral Peoples, Portlund; Dinteldyk, Rotterdam; Rochelle, Amerika, Vancouver; Manini, Susan V. Luckenbach, Mauna Ala, Seattle; Lumberman, Coos Bay; Golden Sun, Manila.

ARRIVED

PHILADELPHIA, June 12.—R. J. Hanna, San Francisco.

SHANGHAI, June 12. — Liberator, Los Angeles.

SEIKOSHIN, June 7. — Prince Rupert City, Los Angeles.

PRIAZE, June 9. — Victoria City, Los Angeles.

YOKOHAMA, June 11 — Havre Maru, Beisho Maru, Grays Harbor.

SAILED

NEW YORK, June 12.—J. L. Luckenbach, San Francisco.U

BALTIMORE, June 12.—Buffalo Bridge, San Francisco.

TAMPA, June 12.—Chris Knudsen, Vancouver.

SYDNEY, June 12.—Tahiti, San Francisco.

YOKOHAMA, June 12.—Protesilaus, San Francisco.

ANTWERP, June 8.—Knute Nelson, San Francisco.

OSAKA, June 10.—Crown City, San Francisco.

PANAMA CANAL, June 11. — Passed, bound West: Suwied, Charleston for San Francisco; Robert Luckenbach, New York for Los Angeles.

Weather Report

ESTEVAN — Clear; fresh, northwest; 30.15; 54; choppy.

PACHENA — Part cloudy; fresh, west; 30.14; 54; choppy.

CARMANAH—Part cloudy; fresh, southwest; 30.13; choppy.

CAPE BEALE—Part cloudy; fresh, west; 30.03; choppy.

Wireless Report

(Estevan 8 p.m., unless otherwise stated)

FLORIDA MARU — San Francscio to Portland, 209 miles from Portland.

GENERAL SMUTS — Round for Vancouver, 152 miles from Race Rocks.

PRESIDENT TAFT—Yokohama to Victoria, 286 miles from Victoria.

CHIEF CAPILANO — Port Alberni to Osaka, 80 miles from Port Alberni.

GRACIA—Bound for Vancouver, abeam Columbia River lightship.

Gulf Island Mail

(Effective May 11, 1930)

GALIANO, GANGES, SALT SPRING ISLAND, MAYNE, PENDER ISLAND, PORT WASHINGTON

Mails close at Victoria—Sunday, Wednesday, Friday, 11:15 p.m. Tuesday, 10 a.m.

Mails due at Victoria—Monday afternoon, Sunday, Wednesday, Thursday, 7:15 a.m.

BEAVER POINT, FULFORD HARBOR

Mails close at Victoria—Tuesday, 10 a.m. Wednesday, Friday, 11:15 p.m.

Mails due at Victoria—Sunday, Wednesday, Friday, 7:15 a.m.

SATURNA, SOUTH PENDER

Mails close at Victoria—Tuesday, 10 a.m. Wednesday, 11:15 p.m.

Mails due at Victoria — Wednesday, Friday, 7:15 a.m.

MUSGRAVE

Mails close at Victoria—Tuesday, 10 a.m.

Mails due at Victoria—Friday, 7:15 a.m.

NORTH GALIANO

Mails close at Victoria—Sunday, 11:15 p.m.

Mails due at Victoria — Wednesday, 7:15 a.m.

Shipping Calendar

TO ARRIVE

TYNDAREUS—Orient, June 2.
PACIFIC TRADER—England, June 7.
GRACIA—Europe, June 13.
YOKOHAMA MARU—Orient, June 13.
PRESIDENT TAFT—Orient, June 13.
LOCH MONAR—Europe, June 15.
ARABIA MARU—Orient, June 17.
NIAGARA — Honolulu and Antipodes, June 20.
PACIFIC RANGER—England, June 21.
EMPRESS OF RUSSIA—Orient, June 21.
PROTESILAUS—Orient, June 24.
KOREA MARU—Orient, June 25. (First inbound trip.)
PRESIDENT JEFFERSON — Orient, June 27.
MOLDAVIA—England, June 28.
PACIFIC GROVE—England, July 8.
ARIZONA MARU—Orient, July 9.
PRESIDENT LINCOLN—Orient, July 11.
SULADRIA—England, July 12.
EMPRESS OF ASIA—Orient, July 12.
MISHIMA MARU—Orient, July 14.
TALTHYBIUS—Orient, July 18.
AORANGI — Honolulu and Antipodes, July 18.
PACIFIC RELIANCE—England, July 19.
PRESIDENT MADISON—Orient, July 23.
EMPRESS OF CANADA—Orient, July 23.
SIBERIA MARU—Orient, July 26.
KEMUTK—Europe, June 26.
PACIFIC SHIPPER—England, August 2.
ORGALIA—England, August 3.
IXION—Orient, August 5.
HIKAWA MARU—Orient, August 8.
PRESIDENT JACKSON — Orient, August 8.
EMPRESS OF RUSSIA — Orient, August 9.
NIAGARA — Honolulu and Antipodes, August 15.
PACIFIC EXPORTER — England, August 16.
ARABIA MARU—Orient, August 15.
EMPRESS OF JAPAN—Orient, August 22. (Maiden trip.)
MOVERIA—England, August 24.
KOREA MARU—Orient, August 27.
PACIFIC PIONEER—England, August 30.

TO DEPART

PRESIDENT CLEVELAND — Orient, May 31.
AFRICA MARU—Orient, June 3. (Last outbound, O.S.K.)
WINNIPEG—France, June 8.
EMPRESS OF CANADA—Orient, June 12.
PRESIDENT PIERCE—Orient, June 14.
HIKAWA MARU—Orient, June 17.
NIAGARA — Honolulu and Antipodes, June 20.
EMPRESS OF RUSSIA—Orient, June 26.
YOKOHAMA MARU—Orient, June 28.
PRESIDENT TAFT—Orient, June 28.
ARABIA MARU—Brent, July 2.
KOREA MARU—Orient, July 9.
PRESIDENT JEFFERSON—Orient, July 12.
ARIZONA MARU—Orient, July 19.
AORANGI — Honolulu and Antipodes, July 23.
EMPRESS OF ASIA—Orient, July 24.
PRESIDENT LINCOLN—Orient, July 26.
MISHIMA MARU—Orient, July 29.
EMPRESS OF CANADA — Orient, August 7.
SIBERIA MARU—Orient, August 9.
PRESIDENT MADISON — Orient, August 6.
NIAGARA — Honolulu and Antipodes, August 20.
EMPRESS OF RUSSIA — Orient, August 21.
HIKAWA MARU—Orient, August 20.
PRESIDENT JACKSON — Orient, August 23.

Transpacific Mails

CHINA AND JAPAN

*IXION (via Vancouver)—Mails close June 2, 11:15 p.m. Due at Yokohama June 18; Honekong, July 1.
†APRICA MARU—Mails close June 3, 4 p.m. Due at Yokohama June 18.
‡EMPRESS OF CANADA—Mails close June 12, 4 p.m. Due at Yokohama June 26; Shanghai, June 29; Honekong, July 2.
PRESIDENT PIERCE—Mails close June 14, 4 p.m. Due at Yokohama June 27; Shanghai, July 1; Hongkong, July 4.
HIKAWA MARU—Mails close June 17, 4 p.m. Due at Yokohama June 30; Shanghai July 8; Honekong, July 11.
EMPRESS OF RUSSIA—Mails close June 26, 4 p.m. Due at Yokohama July 7; Shanghai, July 11; Honekong, July 14.
PRESIDENT TAFT—Mails close June 28, 4 p.m. Due at Yokohama July 11; Shanhkhai July 15; Honekong, July 18.
*Japan, Canton and Honekong only.
†Japan only.
‡Will carry mails to Honolulu.

AUSTRALIA AND NEW ZEALAND

*MAKURA—Mails close June 8, 3:15 p.m. Due at Wellington June 20; Sydney, July 5.
†SONOMA—Mails close June 16, 3:15 p.m. Due at Sydney July 10.
NIAGARA—Mails close June 25, 5 p.m. Due at Auckland July 14; Sydney, July 19.
*Via San Francisco.
†Mail for Australia only.

British Mails

SS. DUCHESS OF YORK—Mails close June 8, 1 p.m.
SS. HOMERIC (via New York)—Mails close June 8, 3:15 p.m.
SS. DORIC—Mails close June 9, 1 p.m.
SS. PRESIDENT HARDING (via New York)—June 8, 3:15 p.m.
SS. EMPRESS OF SCOTLAND—Mails close June 13, 1 p.m.
SS. EUROPA (via New York)—Mails close June 13, 3:15 p.m.
SS. MONTROSE—Mails close June 14, 1 p.m.
SS. DUCHESS OF ATHOLL—Mails close June 15, 1 p.m.
SS. OLYMPIC (via New York)—Mails close June 15, 3:15 p.m.
SS. ALBERTIC—Mails close June 16, 1 p.m.
SS. PRESIDENT ROOSEVELT (via New York)—Mails close June 18, 3:15 p.m.
Mail intended for transmission via New York must be so marked.

Yukon and Atlin Mails

Mails for the Yukon and Atlin will be dispatched from Vancouver, B.C., during the month of June, 1930, as follows:

NORTHWESTERN, from Seattle, sailing 8 p.m., June 3.
ADMIRAL ROGERS, from Seattle, sailing 10 a.m., June 5.
PRINCESS LOUISE, from Vancouver, sailing 9 p.m., June 7.
ALAMEDA, from Seattle, sailing 9 p.m., June 10.
QUEEN, from Seattle, sailing 10 a.m., June 12.
PRINCESS ALICE, from Vancouver, sailing 9 p.m., June 14.
PRINCESS CHARLOTTE, from Vancouver, sailing 9 p.m., June 18.
PRINCESS LOUISE, from Vancouver, sailing 8 p.m., June 21.
PRINCESS ALICE, from Vancouver, sailing 9 p.m., June 28.
PRINCESS CHARLOTTE, from Vancouver, sailing 9 p.m., June 28.
PRINCESS LOUISE, from Vancouver, sailing 8 p.m., July 2.
PRINCESS ALICE, from Vancouver, sailing 9 p.m., July 5.

J. F. MURRAY,
District Superintendent.
Office of District Superintendent of Postal Service, Vancouver, B.C., May 29, 1930.

JUNE, 1930

Close 1 p.m., June 7, 14, 18, 21, 25, 28; July 2, 5; via Vancouver.
Close 3:15 p.m., June 2, 4, 9, 11, via Seattle.

Honolulu Mails

VIA SAN FRANCISCO—Close 2:15 p.m., June 4, 8, 10, 15, 14, 17, 18, 21, 28, 29; July 1, 2, 6.
SS. EMPRESS OF CANADA—Close June 12, 4 p.m.
SS. NIAGARA—Close June 25, 2 p.m.
SS EMPRESS OF JAPAN—Close July 10, 4 p.m.

Head Winds Delayed The Ruth Alexander

Delayed by head winds coming up the coast from San Francisco, the Ruth Alexander, of the Pacific Coast Steamship Company, was due at Rithet Piers at 4 o'clock this morning, the passengers to disembark between the hours of 6 and 7, when the ship proceeds to Seattle.

The same ship will berth here again Sunday from Seattle, bound for California ports, with a big passenger list. Summer travel being well started. The local agent, Mr. W. Allan, yesterday reported that a number of applications for reservations from Victoria passengers could not be accommodated.

EMPRESS LINER OUTWARD BOUND

Big Ship Has Good Passenger List and Considerable Freight—Carries Condensed Milk

Outward bound for the Far East, the Canadian Pacific liner Empress of Canada, Captain A. J. Hailey, R.N.R., docked at Rithet piers at 4:15 o'clock yesterday afternoon and sailed four hours later. Prominent travelers aboard the ship were Hon. and Mrs. M. T. Bocan, of Manila, Mr. Bocan being a member of the Philippine Legislature; Mr. A. Benaglia, well known in Victoria, and managing director of the Territorial Hotel Company, Hawaiian Islands, returning to Honolulu; Air-Commodore L. Blandy, C.B., D.S.O., voyaging around the world; Dr. H. H. Chown, well known Manitoba physician and medical director of the Great West Life Company, of Winnipeg, on a tour of the Orient; Mr. L. B. Colezio, film technician, of Los Angeles, bound for Batavia to join the party now there taking pictures for the Universal Film Company. Among the passengers boarding the ship at Victoria, was Mrs. R. D. Gillespie, bound for Shanghai.

The Empress carried in all 130 first class passengers, fifty of whom were for Honolulu, the balance for different ports in Asia; fifty second class, twenty-four third class and 158 steerage. She had 5,027 tons of general cargo aboard, a shipment of condensed milk being significant. It comprised 7,000 cans, manufactured at the Nestles plant at Abbotsford, it being the intention of the company to enter the condensed milk trade in the Orient on a large scale. The Empress of Russia, when she leaves on June 30, will also have a big consignment of milk from the Nestles plant on the Mainland.

VICTORIA AND EDMONDS FERRY SEASON OPENS

The Ss. City of Victoria Will Make First Trip Tomorrow With Seattle Officials Aboard

BOAT WILL MAKE TWO TRIPS DAILY

The opening of passenger and automobile ferry service on the Edmonds-Victoria short automobile ferry route, Saturday, will be celebrated by a visit to Victoria of a number of Seattle city and county officials, members of the Seattle Chamber of Commerce and Automobile Club of Washington and others, on the big steamship City of Victoria, as guests of the Independent Ferry Lines.

The City of Victoria will arrive at noon and leave on regular schedule time at 1 o'clock in the afternoon. The regular Summer schedule of two round trips daily will be followed until September 3, the leaving time at night being 1 o'clock.

Connection between Seattle and Edmonds for those without cars is furnished by steamer stages, the transportation being included in the steamer fares.

Further publicity for Vancouver Island is promised in the announcement that B. A. Raymond, automobile editor of The Seattle Post-Intelligencer, and L. F. Carlson, automobile editor of The Tacoma News-Tribune and Ledger, with their cars, will be among the arrivals on the City of Victoria, coming here to secure material and photographs for the publication of Vancouver Island motorlogues.

LUMBER SHIPS GO

The Ss. Everett left Ogden Point piers for Seattle at 5 o'clock yesterday afternoon, after loading 750,000 feet of lumber, according to Mr. Henry King, of King Brothers, agents. Mr. King also reported the steam schooner Quinalt out at 8:15 last evening, bound for San Pedro, after taking on 350,000 feet of lumber at the Canadian Puget Sound mills.

Canadian National Earnings Decrease

MONTREAL, June 12.—The gross earnings of the Canadian National Railways for the week ending June 7, 1930, were $4,291,412, as compared with $5,004,678 for the corresponding period of 1929, a decrease of $713,266.

By train your California Vacation is only a day away

Your vacation need not be limited to just one place. Enjoy the full sweep of California's charming playgrounds on a Southern Pacific vacation ticket.

Here, sandy beaches, lofty mountains, famed resorts are all closely linked by Southern Pacific.

Your vacation starts when you board the train. In restful comfort you speed over the spectacular *Shasta Route*—mile after mile of scenic splendor. Refreshed, you are ready for play at your destinations.

A ticket to any one of these destinations includes stopovers and permits side trips to the many places you'll want to visit.

Southern Pacific

E. J. HENDRY, *Canadian Genl. Agent*
585 Granville St., Vancouver, B.C.

To Europe by Cunard

From MONTREAL and QUEBEC
To Plymouth, Havre and London
AURANIA .....June 20 July 18 Aug. 15
ASCANIA .....June 29 July 25 Aug. 22
ALAUNIA .....July 4 Aug. 1 Aug. 29
AUSONIA .....July 11 Aug. 8 Sept. 5

To Glasgow, Belfast and Liverpool
ANDANIA .....June 20 July 18 Aug. 15
*ATHENIA .....June 27 July 25 Aug. 22
ANTONIA .....July 4 Aug. 1 Aug. 29
*LETITIA .....July 11 Aug. 8 Sept. 5
*Calls at Belfast and Liverpool first

From NEW YORK and BOSTON*
To Cherbourg and Southampton
AQUITANIA ....June 18 July 6 July 30
BERENGARIA ....June 22 July 16 Aug. 5
†MAURETANIA....June 28 July 23 Aug. 13
†Calls at Plymouth

June 20 †CARMANIA to Plym., Havre, L'ed'n
June 21 SAMARIA... to Belfast, Liverpool
June 28 FRANCONIA....to Cobh, Liverpool
July 1 *LAUONIA ... to Cobh, Liverpool
July 8 CARONIA .to Plym., Havre, London
July 8 TUSCANIA to Plym., Havre, London
July 12 *SCYTHIA. to Galway, Liverpool
*Calls at Boston †Calls at Cobh

Anchor Line
From NEW YORK
To Londonderry and Glasgow
TRANSYLVANIA June 21 *July 22 Aug. 25
CALEDONIA ..*June 28 July 23 Aug. 18
CALIFORNIA ....July 2 *Aug. 2 *Aug. 30
CAMERONIA ....July 16 Aug. 9 *Sept. 6
*Calls at Boston. †To Belfast and Glasgow

Anchor-Donaldson
From MONTREAL and QUEBEC
To Belfast, Liverpool and Glasgow
*ANDANIA .....June 20 July 18 Aug. 15
*ATHENIA .....June 27 July 25 Aug. 22
*ANTONIA .....July 4 Aug. 1 Aug. 29
LETITIA .....July 11 Aug. 8 Sept. 5
†Calls at Glasgow first.

All information, Booklets, Etc., from
622 W. Hastings St., Vancouver
Phone Sey. 2548
or Any Steamship Agent

CANADIAN PACIFIC
Steveston-Sidney
Auto Ferry Service
"MOTOR PRINCESS"
Commences
June 14, 1930

Leave Sidney 8:45 A.M. and 4 P.M.

Leave Steveston 12:30 P.M. and 7:15 P.M.

UNION STEAMSHIPS, LTD.
To All B.C. Coast Points
Prince Rupert, Stewart, Anyox, Etc. New Steamers
GEO. McGREGOR, Agent
1 Belmont Bldg. Phone 1925

MILL BAY FERRY

Ferry Leaves Brentwood		Ferry Leaves Mill Bay
8:15 A.M.	DAILY INCLUDING SUNDAYS	8:00 A.M.
9:30 A.M.		10:15 A.M.
11:00 A.M.		11:45 A.M.
12:15 P.M.		1:00 P.M.
2:00 P.M.		2:45 P.M.
3:30 P.M.		4:15 P.M.
5:00 P.M.		5:45 P.M.
6:15 P.M.		7:00 P.M.
7:30 P.M.		8:15 P.M.

Spend your Vacation in SAN FRANCISCO, STOP AT THE HOTEL STEWART
On Geary Street, just off Union Square, close to best stores, cafes, theatres. Good accommodations at moderate rates. Best known meals in United States. Municipal car passes door. Stewart Bus meets trains and steamers. Advisable to make reservations in advance of arrival. Chas. A. and Margaret Stewart, Proprietors.

CANADIAN PACIFIC
CANADA'S GREATEST STEAMSHIPS
Empress of Britain 40,000 Tons 1931
Empress of Japan 26,000 Tons 1930

FROM MONTREAL
To Glasgow-Belfast-Liverpool
June 27 .....Duchess of Richmond
*July 3, Aug. 1.....Melita
July 12 .....Duchess of York
*Not calling at Liverpool

To Cherbourg-Southampton-Hamburg
June 28, July 24.....Montclare
July 5, Aug. 7 .....Montcalm

To Havre-Southampton-Antwerp
July 3 .....Metagama
*July 18 .....Duchess of Atholl
†Not calling at Antwerp

To Liverpool
July 4, July 30.....Duchess of Bedford

FROM QUEBEC
To Cherbourg-Southampton
June 24 .....Empress of Japan
June 25, July 16 .....Empress of France
July 2, July 23.....Empress of Australia
July 9, July 30.....Empress of Scotland

FROM VANCOUVER
To Hawaii-Japan-China-Philippines
June 26, Aug. 12....Empress of Russia
July 24, Sept. 18.....Empress of Asia
*Aug. 7, *Oct. 2....Empress of Canada
*Including call to Honolulu

Apply to Agents Everywhere, or
J. J. FORSTER
Steamship General Passenger Agent
C.P.R. Station, Vancouver
L. D. CHETHAM
1102 Government Street, Victoria, B.C.

LOW FIRST CLASS FARES
To California
Go South on one of the Admiral Line vessels—"Sunshine Specials"—to California.
Victoria Sailings:
SS. RUTH ALEXANDER
or
SS. EMMA ALEXANDER
Every Sunday at 9 A.M.
Also SS. H. F. ALEXANDER
Every Tuesday at 8 P.M. From Seattle Direct
Ticket Office:
909 Government Street
Phone 48
PACIFIC S.S.CO.

GOING TO CALIFORNIA
TRAVEL this summer by the picturesque Redwood Highway, between Grants Pass and San Francisco, via Eureka—a direct route leading through giant forests of the oldest and tallest of trees. The highway reaches its scenic climax in the
REDWOOD EMPIRE OF HUMBOLDT COUNTY
On the way, you can investigate the varied advantages of Humboldt County which invite settlers—equable climate, fertile soil, progressive cities.
Send for illustrated booklet
Humboldt County Board of Trade
Eureka, California

CANADIAN PACIFIC
NEW SERVICE
Victoria—Seattle
EFFECTIVE JUNE 13

Princess Victoria
Lv. Victoria at ..... 1:00 A.M. daily
Lv. Seattle at ..... 8:15 P.M. daily except Saturday

SATURDAYS ONLY
Lv. Seattle ..... 8:00 A.M. Arr. Victoria ..... 12:20 P.M.
Lv. Victoria ..... 1:15 P.M. Arr. Seattle ..... 5:30 P.M.
Lv. Seattle ..... 9:15 P.M. Arr. Victoria ..... 10:30 P.M.

Princess Marguerite and Princess Kathleen
Lv. Victoria ..... 2:45 P.M. Arr. Seattle ..... 7:45 P.M. daily
Lv. Seattle ..... 9:00 A.M. Arr. Victoria ..... 12:45 P.M. daily

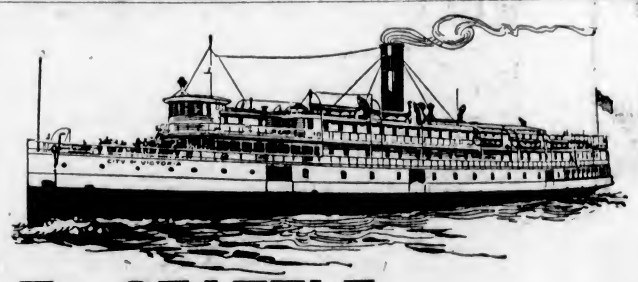

To SEATTLE
on the Palatial Auto Ferry Steamship
City of Victoria
Resumes Service Saturday, June 14
Edmonds-Victoria Short Auto Ferry Route

Service to Seattle and return, by the palatial auto ferry steamship City of Victoria, which proved so popular last Summer, will be resumed Saturday, June 14, to September 2, inclusive, leaving Victoria twice daily, at 1 P.M. and 1 A.M.

The City of Victoria is the largest, finest, fastest American auto ferry steamship on Puget Sound, with the finest of accommodations for both passenger and automobile traffic.

Leaving from the new terminal of the Canadian National Steamship Company, the run to Seattle takes only 3½ to 4 hours, which can be spent delightfully in the commodious glass-enclosed observation room and other public rooms, in dancing or in refreshment in the beautiful dining-room, where meals are served at all hours.

Commodious staterooms, with modern equipment, with or without bath, furnish luxurious rest on the night trip from Victoria to Seattle.

PASSENGER FARES
$2.00 One Way $3.50 Round Trip
Including Stage Fares

AUTOMOBILE RATES
$3.50 One Way $6.00 Round Trip
Including Driver
For Cars Up to 125-Inch Wheelbase

$4.50 One Way $8.00 Round Trip
Including Driver
For Cars Over 125-Inch Wheelbase

NO TROUBLE to drive on or off the commodious parking deck. Simple as driving in or out of a garage.

COURTEOUS EMPLOYEES will assist you in placing your car, if desired.

Two Round Trips Daily

LEAVE VICTORIA 1 P.M. and 1 A.M., arriving at Edmonds at 5 P.M. and 5:30 A.M. Steamer stages arrive in Seattle 45 minutes later.

LEAVES EDMONDS 8 A.M. and 6 P.M.

Connecting stages leave CENTRAL STAGE TERMINAL, Eighth Avenue and Stewart Street, Seattle, at 7 A.M. and 5 P.M.

Edmonds VICTORIA
Short Auto Ferry Route
Operated by Independent Ferry Lines
J. L. ANDERSON, Pres. CAPT. WM. E. MITCHELL, Mgr. J. HOWARD PAYNE, Exec. V.-Pres.
Canadian National Steamship Co. Terminal, Inner Harbor. Ivan Beerroft, Agent. Telephone 668

BISHOP SCHOFIELD ATTENDS REUNION

Noted Parish of St. Mary's, Portsea, Has Sent Many Eminent Clergy Into Various Parts of World

On Tuesday, the Bishop of Columbia, Dr. C. deV. Schofield, was present at a great reunion of bishops and clergy who have served as vicars and assistant-clergy in the parish of St. Mary's, Portsea, England. Many Anglicans will recall that Bishop Schofield was at the Portsea staff when Dr. Cosmo Lang, now Archbishop of Canterbury, was vicar. Portsea clerics are to be found scattered all over the world. The Archbishop of Canterbury, five bishops, one canon, together with nearly sixty priests, assembled in their old parish.

This diocese owes a great deal to Portsea, for under an arrangement made by the Bishop of Columbia, the Rev. J. F. Lovel Southam, late Vicar of Portsea and now canon of Chester, it kept a priest working on the West Coast for five years, bearing all expenses. Rev. P. T. Ardagh-Walter recently returned to Portsea from Tofino, where he had labored for three years. His predecessor, from Portsea, was the Rev. A. G. E. Munson, now priest-in-charge of St. Matthias, Foul Bay.

The parish of St. Mary's is one of the largest in England and contains nearly 45,000 people.

In the Archbishop's time ,there was a clerical staff of eighteen. And today, in spite of financial difficulties and the well-known shortage of ordinands, there are fourteen men working in the parish and training for other spheres of work at home and abroad.

Portsea has a very fine parish church, to seat 2,500 people. It is built of stone, with a superb tower, belfry of eight bells. In appearance the tower of the old Christ Church Cathedral is very similar, allowing for the difference of fabric.

There are also five mission churches in the parish, two of which are as large as St. John's, Victoria.

In addition, the vicar of Portsea has for many years provided things spiritual in the Portsea prison, a member of his staff being acting-chaplain.

The Anglican communion may well be proud of a parish liks St. Mary's, Portsea, which has provided such excellent training for a large number of priests, sending them out to all parts of the world.

Beside old Portsea men there were present: Dr. Neville Lovett, Bishop of Portsmouth (Diocesan), Dr. Woods, Bishop of Winchester, and Dr. Boutflower, Bishop of Southampton.

The present Vicar of Portsea is Rev. G. C. L. Lunt, M.C., who was formerly archdeacon in Egypt.

BUSINESS FEELS TRADE RESTRICTION

Hudson's Bay Company's Profits Decreased by Break in Wheat Market and Fall in Fur Values

(Canadian Press)

WINNIPEG, June 12.—Net profit of the Hudson's Bay Company, Limited, from trading fell from £427,567 to £137,811 in 1930, according to the report and annual accounts of the company for the year ended May 31. Decline of the wheat market, depriving the Western farmer of ready cash, and an unprecedented fall in the value of furs with the October sales were quoted as reason for the decreased profits.

It is announced that the annual report will be submitted to the proprietors, June 27. Distribution of 7 1-2 per cent, on which tax is not payable in respect to the receipts of the land department, is recommended. Interim distribution of 7 1-2 per cent was paid on ordinary shares in January, and a further distribution of 2 1-2 per cent, less income tax, is now recommended.

After making the above provision and paying the dividend, balances carried forward are: In respect of land, £2,700 against £47,600 last year, and £1,470 in respect of trade against £161,000 last year.

Claim Assassin Is An Escaped Lunatic

LISBON, Portugal, June 12.—Authorities here have been informed by the Danzig police that Franz Piechowski, assasin of Dr. Von Baligand, German Minister to Portugal, is an escaped lunatic. The Danzig police said he had escaped from an asylum at Lauenburg, Pomerania.

In view of this information and examination made by mental specialists here, it is doubtful whether Piechowski will be committed for trial Saturday as planned.

Woman! Woman!

By J. H. Striebel

"To think that we should intrude on Brother at such a time as this! This earnest young man seems in the throes of a great romance, doesn't he?"

Ideas for an Inexpensive Summer Wardrobe

A Great Showing of Rugs and Chesterfields Today

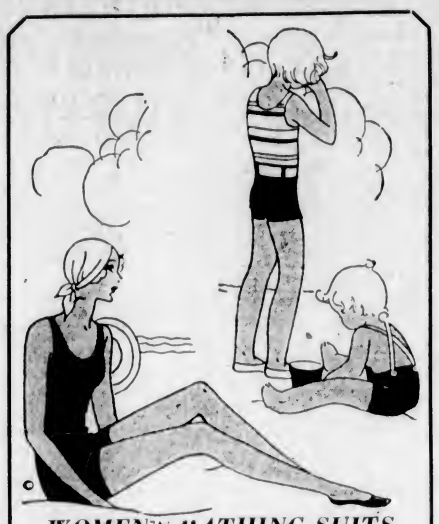

WOMEN'S BATHING SUITS

A Great Variety

All-Wool Bathing Suits in plain shades or stripes. In Nile, cardinal, blue, orange and black.

$2.95 Each

All-Wool Bathing Suits in Universal and Annette Kellerman make. In canary, Copenhagen, jade, cardinal, orange and blue.

$3.95 Each

Annette Kellerman "Channel" Suit, with square neck. In suntan, blue, canary, jade and black.

$4.95 Each

Jantzen Regulation Swimming Suits in suntan, Nile, peacock, orchid, canary, red and black.

$5.50 Each

—Whitewear, 1st Floor

CHILDREN'S BATHING SUITS

All-Wool Bathing Suits in plain colors, two-tone effects or stripes. Shades include blue, suntan, Nile, scarlet and navy. Sizes 2 to 6 years. Priced from

$1.50 to $2.75 Each

Monarch Knit All-Wool Bathing Suits in blue, green, scarlet and navy. Sizes 6 to 14 years. Special at

$1.50 Each

Girls' All-Wool Black Bathing Suits with skirts. Super-knit. Sizes 6 to 14 years. Special at

$2.50 and $2.95 Each

Jantzen All-Wool Bathing Suits in plain shades of blue, yellow, Nile, black and scarlet. Sizes 6 to 12 years.

$3.75 to $4.75 Each

—Children's Wear, 1st Floor

Kayser Hosiery

At New Low Prices

Kayser Semi-Service-Weight. Silk Hose, full-fashioned, with silk to welt. Pointed and slendo heels. Newest shades. Sizes 8½ to 10. Per pair **$1.25**

Kayser Chiffon Silk Hose, silk to top, with slendo and pointed heels. Clear texture silk and fashionable shades. Per pair **$1.25**

Kayser Chiffon Hose, with black, triple-point heels. They are of fine appearance, perfect fitting, with reinforced feet. Shades are riverside, promenade, Park Lane, illusion, Strand and gunmetal. Sizes 8½ to 10. Per pair... **$2.50**

—Hosiery, Main Floor

Sale of Rayon Silk French Panties and Vests

A Garment, 89c

French Panties in new designs. Applique, two-tone and lace-trimmed.

Also Vests to match. Shades, mauve, pink, coral, peach, Nile and red. Each ..... **89¢**

—Knit Underwear, 1st Floor

Semi-Annual Clearance of

Victor Records

that have been withdrawn from circulation. Priced at, each ..... **39¢**

Or 3 for **$1.00**

These Records, many of them real gems, will not be reproduced again. Therefore this is an opportunity to secure some excellent music, etc., at a Bargain Price.

—Music Dept., Lower Main Floor

Beach Cushions

Novelty Waterproof Cushions made of leatherette in artistic patchwork designs and colorings. Shown in two sizes.

69c and 79c Each

—Notions, Main Floor

Special Showing of

Superior Quality Rugs

An extra-fine selection of Rugs of outstanding quality. A few of the many lines as follows:

Smyrna Carpet, 9 x 12, hand-tufted, regular Turkey designs, standard colors of red and blue. Special at **$125.00**

Eastern Rug, 8 feet 3 inches x 11 feet 4 inches, hand-tufted and in beautiful Persian design. At **$175.00**

Orient Rug, 7 feet 3 inches x 11 feet 2 inches, a European rug made after the Oriental type. At **$135.00**

Mohair Rug, 8 feet 3 inches x 11 feet 6 inches, a luxurious rug in Oriental design. Rose ground, pattern in blue and camel. Priced at **$175.00**

"Baristan," a Canadian rug with a rich sheen finish. In beautiful Oriental colorings and designs. Many sizes from which to choose. Size 8 feet 3 inches x 11 feet 6 inches. Priced at **$179.50**

—Carpets, 2nd Floor

Summer Ensembles

Favor Pastel Tints

"Little" Jackets afford variety in two and three-piece costumes for daytime wear.

Dresses are sleeveless with belted waistline and flared or pleated skirts, while the jackets are shown in abbreviated hip lengths. All fashioned from heavy quality silk crepe in dainty patterns or plain pastel tints. Sizes 14 to 40. Priced from

$12.90 to $17.90

—Mantles, 1st Floor

Mahogany-Cased Mantel Clocks

Special, $10.95

Handsome Clocks with eight-day movements, hour and half-hour strike, 9⅞ inches tall and 22½ inches long. Guaranteed movement. Special, each, **$10.95**

—Silverware, Lower Main Floor

Father's Day, June 15

Give "Dad" a Shirt

Broadcloth Shirts with stripes on a white ground; separate or attached collar **$1.69**

Broadcloth Shirts, plain green, white or blue. Collar separate or attached. Each ..... **$1.95** and **$2.50**

English Broadcloth Shirts (Bond Street). Superfine quality. Collar separate or attached **$3.50**

English Flannel Sports Shirts. Coat style with collar attached **$3.75**

—Men's Furnishings, Main Floor

Summer Round—Its Cottons

Mother knows that she can keep little daughter daintily and inexpensively dressed all Summer in the wonderful new cotton fabrics we are showing. For pantie frocks and play dresses she chooses something that wears well and is easily tubbed.

Prints at, per yard ..... **23¢, 29¢** and **39¢**

Percales at, per yard ..... **49¢**

Tobralcos at, per yard ..... **65¢**

Fine Sheer Cottons in pastel colorings make dainty dresses for afternoon wear.

Printed Batistes at, per yard ..... **39¢**

Plain and Printed Dimities at, per yard ..... **39¢**

Fancy Voiles at, per yard ..... **39¢**

Party Frocks are loveliest in delicately-tinted cottons, exquisitely sheer and dainty.

Crisp Organdies, per yard ..... **59¢**

Spotted Swiss Muslin in all pastel shades, yard, **75¢**

Plain Voiles, per yard ..... **50¢** and **75¢**

Silk Stripe Voiles, per yard ..... **59¢**

Pictorial Printed Pattern 5177—35 cents

Of course, the beach ensemble is one of the most important parts of the wardrobe this Summer. For this costume one chooses

Printed Piques and Waffle Cloths, per yard ..... **39¢**

White Pique, a yard ..... **50¢, 79¢** and ..... **95¢**

Plain Ratine, a yard ..... **59¢**

Fancy Ratine, a yard ..... **69¢**

—Staples, Main Floor

Our Pattern Department carries a complete line of styles for children's frocks—and the directions for making are so clear that you will experience no difficulty whatsoever.

—Patterns, 1st Floor

Chesterfield Suites

Three Excellent Values

Chesterfield Bed of fine appearance, with every convenience of a bed complete with all-felt mattress. It is upholstered with either tapestry or mohair, with reversible, spring-filled cushion seat **$132.50**

Three-Piece Chesterfield Set in La France mohair, with deep spring-filled reversible cushion seats, covered with beautiful freize. All outside backs and arms covered with same material as fronts. Complete with walnut end table **$179.50**

Large, Roomy Mohair Chesterfield Set, with roll arms, shaped front and double-stitched backs, with Sani-Bilt guarantee. Floral pattern, reversible spring-filled cushion seats, and black welts **$198.50**

—Furniture, 2nd Floor

Spencer's Salad Menu

Favorites for Summer Service

Now that the warm weather is here, Salads should have a place on your daily menu. Below we have listed some of our new salads which have become such favorites.

APEX, containing oranges, lettuce, nuts and celery.

ALI BABA, containing dates, raisins, cheese, lettuce and cocoanut.

ALATAMA, containing orange, pineapple, peppers and lettuce.

ARCH-DUO containing pineapple, cream cheese, red and green peppers.

BEATRICE, containing string beans, lettuce and sliced beets.

CARMELITE, containing beets, potatoes, onions, anchovies and hard eggs.

EXCELSIOR, containing apple scooped out and filled with chopped nuts and celery, served in sliced pineapple.

MARIE, containing lettuce, asparagus, Julienne of celery and pickled walnuts.

SPENCER'S VEGETABLE SALAD, lettuce, cauliflower, tomato, peas, beets and carrots.

—Dining-Room, 3rd Floor

Men's Worsted SUITS

Of Superior Quality

$35.00

Suits of the very finest English worsteds. Distinctive in appearance and all tailored by master workmen. Newest styles for 1930 and all new shades and patterns, including new whipcords, fancy worsteds, blues and stripes, and fancy weaves. Suits that are perfect in every way and great value for **$35.00**

—Men's Clothing, Main Floor

Men's Odd Coats for Sports Wear

Coats of all-wool tweeds, Donegals and herringbones, browns, greys or mixed tweeds. With half belt or plain sack style. Ideal for golf, **$8.50** to **$14.50**

—Men's Clothing, Main Floor

Give Dad Ties

We have a great selection of Silk Ties, in many shades and patterns, at

69c, $1.00 and $1.50

—Men's Furnishings, Main Floor

SHOES FOR MEN

Albion English Brogue Shoes in tan or black calf. Full double soles. Unexcelled for comfort and wear. Price, per pair **$8.00**

Dr. Locke's Cushion Sole Boots for tender feet. Black kid on well-fitting lasts. A pair **$6.85**

Two-Tone Sport Oxfords in white and black, white and brown, cream and brown. Rubber or leather soles. A pair **$6.50**

—Men's Shoes, Main Floor

DAVID SPENCER LIMITED

Store Hours: 9 A.M. to 6 P.M.; Wednesday, 1 P.M.; Saturday, 6 P.M.—Phone 7800

been remarkably well accepted in Great Britain."

Yale ..... Grote Stirling | W. O. Wilkins

Dates are those of nominating conventions set